

*John R. Kleimann*  
*Rt 1 Box 570*  
*Willis TX 77378*

**BRIDGEPOINT**

A 335.148 ACRE TRACT IN THE  
 NEAL MARTIN SURVEY, A-26,  
 MONTGOMERY COUNTY, TEXAS.

Scale 1"=200' February 10, 1978

C B G LAND SURVEYORS  
 P O Box 2223 800 Crooke St  
 Conroe, Texas

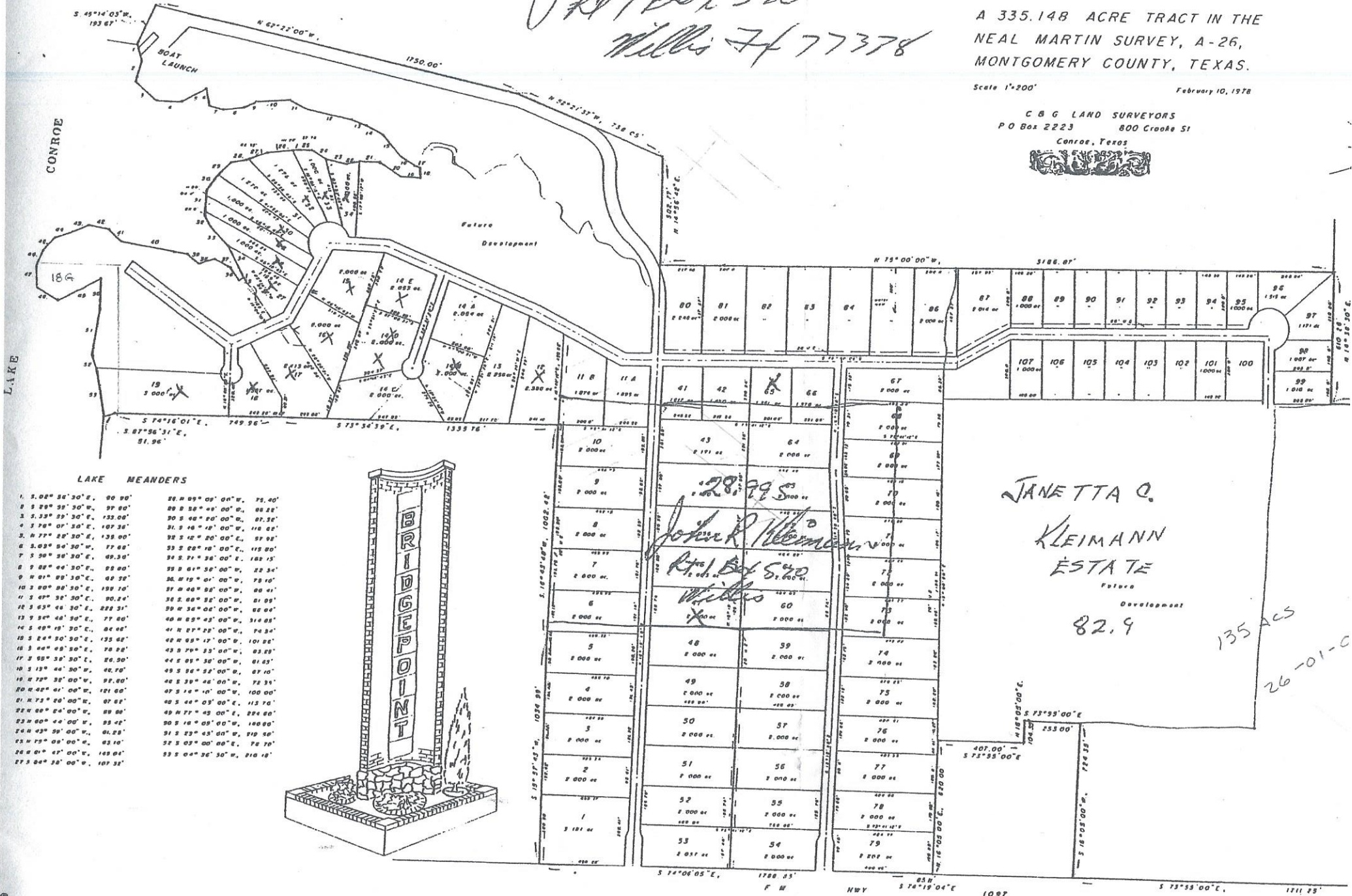

**LAKE MEANDERS**

- 1. S 02° 34' 30" E, 80.90'
- 2. S 29° 39' 30" E, 97.80'
- 3. S 33° 39' 30" E, 133.00'
- 4. S 78° 01' 30" E, 107.38'
- 5. N 77° 28' 30" E, 138.00'
- 6. S 03° 54' 30" E, 77.68'
- 7. S 30° 30' 30" E, 49.30'
- 8. N 02° 44' 30" E, 89.60'
- 9. N 01° 59' 30" E, 62.32'
- 10. S 00° 30' 30" E, 139.70'
- 11. S 09° 32' 30" E, 90.24'
- 12. S 63° 48' 30" E, 222.31'
- 13. S 34° 48' 30" E, 71.60'
- 14. S 48° 19' 30" E, 84.68'
- 15. S 24° 30' 30" E, 135.68'
- 16. S 44° 48' 30" E, 78.50'
- 17. S 03° 30' 30" E, 26.30'
- 18. S 13° 44' 30" E, 46.70'
- 19. S 79° 35' 00" W, 97.00'
- 20. N 44° 41' 00" W, 121.00'
- 21. N 73° 28' 00" W, 97.62'
- 22. N 00° 24' 00" W, 89.80'
- 23. N 00° 44' 00" W, 95.42'
- 24. N 03° 59' 00" W, 61.23'
- 25. N 09° 00' 00" W, 63.10'
- 26. N 04° 41' 00" W, 103.80'
- 27. S 04° 38' 00" W, 107.32'
- 28. N 09° 00' 00" W, 72.00'
- 29. S 02° 48' 00" W, 88.28'
- 30. S 08° 00' 00" W, 87.26'
- 31. S 16° 18' 00" W, 118.62'
- 32. S 12° 20' 00" E, 57.92'
- 33. S 08° 18' 00" E, 115.80'
- 34. S 71° 38' 00" E, 182.15'
- 35. N 01° 36' 00" W, 22.34'
- 36. N 15° 01' 00" W, 78.10'
- 37. N 08° 28' 00" W, 88.41'
- 38. S 08° 28' 00" W, 81.09'
- 39. N 34° 08' 00" W, 62.04'
- 40. N 03° 43' 00" W, 314.85'
- 41. N 27° 28' 00" W, 74.34'
- 42. N 03° 12' 00" W, 101.86'
- 43. N 79° 33' 00" W, 83.29'
- 44. S 05° 38' 00" W, 81.83'
- 45. S 26° 28' 00" W, 87.10'
- 46. S 39° 48' 00" W, 72.34'
- 47. S 16° 18' 00" W, 100.00'
- 48. S 48° 03' 00" E, 113.70'
- 49. N 77° 43' 00" E, 224.60'
- 50. S 18° 00' 00" W, 100.00'
- 51. S 23° 43' 00" W, 219.50'
- 52. S 03° 00' 00" E, 78.70'
- 53. S 04° 36' 30" W, 210.18'

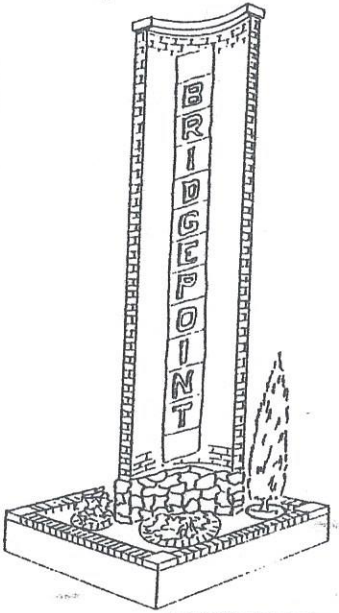

*28,795*  
*John R. Kleimann*  
*Rt 1 Box 570*  
*Willis*

JANETTA Q.  
 KLEIMANN  
 ESTATE

82.9  
 135 ACS

26-01-C