TENOR SAX

Table Of Contents

1. Note/Fingering Chart
2. Band Calendar
3. Practice Checklist
4. Scale Checklist
5. Scale Assignments
6. SciTech Band Groove Chart
7. Smart Music Instructions
8. Holiday Solo Options
9. 12 Bar Blues
10. Amazing Grace
11. Audition Instructions
12. Audition Scale List
13. Audition Score Sheet
14. Audition Prepared Solo – Symphonic Band
15. Audition Prepared Solo – Advanced Band
16. Angels We Have Heard On High
17. Any Way You Want It
18. Bad Romance
19. Blues By Five
20. Can You Feel The Love Tonight
21. Canon Remix
22. Carol Of The Bells
23. Cheer # 1
24. Clocks
25. Cold Duck Time
26. Don't Stop Believin'
27. Express Yourself
28. Fly Me To The Moon
29. Forever Young
30. Happy Birthday (?)
31. Heart & Soul
32. I Want You Back
33. La Copa De La Vida (Cup Of Life)
34. Locked Out Of Heaven
35. Message To You Rudy, A
36. Move The Joy / Move It / Winterfest
37. Mr. P.C.
38. My Heart Will Go On
39. My Way
40. Pep Band Music
41. Pomp & Circumstance (Two Ceremonial Marches)
42. Radioactive
43. Safe & Sound
44. Santa Claus Is Comin' To Town
45. Sight Reading Exercises
46. Simple Gifts (District Determined Measure)
47. District Determined Measure Score Sheet
48. Shenandoah
49. Soul Bossa Nova
50. Star Spangled Banner
51. Take The A Train
52. Tempest, The
53. Watermelon Man
54. You Are Good
55. You've Got A Friend In Me
56. Chords & Complimentary Scales
57. Essential Elements Method Book
58. Note/Fingering Chart

What to practice first...

WINTERFEST SET LIST (Semester 1)

1) The Tempest
2) La Copa De La Vida (Cup Of Life)
3) Fly Me To The Moon
4) Clocks
5) Safe & Sound
6) Angels We Have Heard On High
7) Santa Claus Is Comin' To Town
8) Don't Stop Believin'

INTERMISSION

9) Canon- (Symphonic Band & Advanced Band)
10) My Way (Small Ensemble)
11) 12 Bar Blues

ARTS ALIVE SET LIST (Semester 2)

1) Locked Out Of Heaven
2) Soul Bossa Nova
3) Bad Romance
4) Can You Feel The Love Tonight
5) Take The A Train
6) Shenandoah
7) You Are Good

INTERMISSION (Combined Bands)

8) The Tempest
9) Safe & Sound
10) Crazy Jam IV
11) Radioactive
12) 12 Bar Blues

FINGERING CHART

B♭ TENOR SAXOPHONE

Instrument Care Reminders

Before putting your instrument back in its case after playing, do the following:

- Remove the reed, wipe off excess moisture and return it to the reed case.
- Remove the mouthpiece and wipe the inside with a clean cloth. Once a week, wash the mouthpiece with warm tap water. Dry thoroughly.
- Loosen the neck screw and remove the neck. Shake out excess moisture and dry the neck with a neck cleaner.
- Drop the weight of a chamois or cotton swab into the bell. Pull the swab through the body several times. Return the instrument to its case.
- Your case is designed to hold only specific objects. If you try to force anything else into the case, it may damage your instrument.

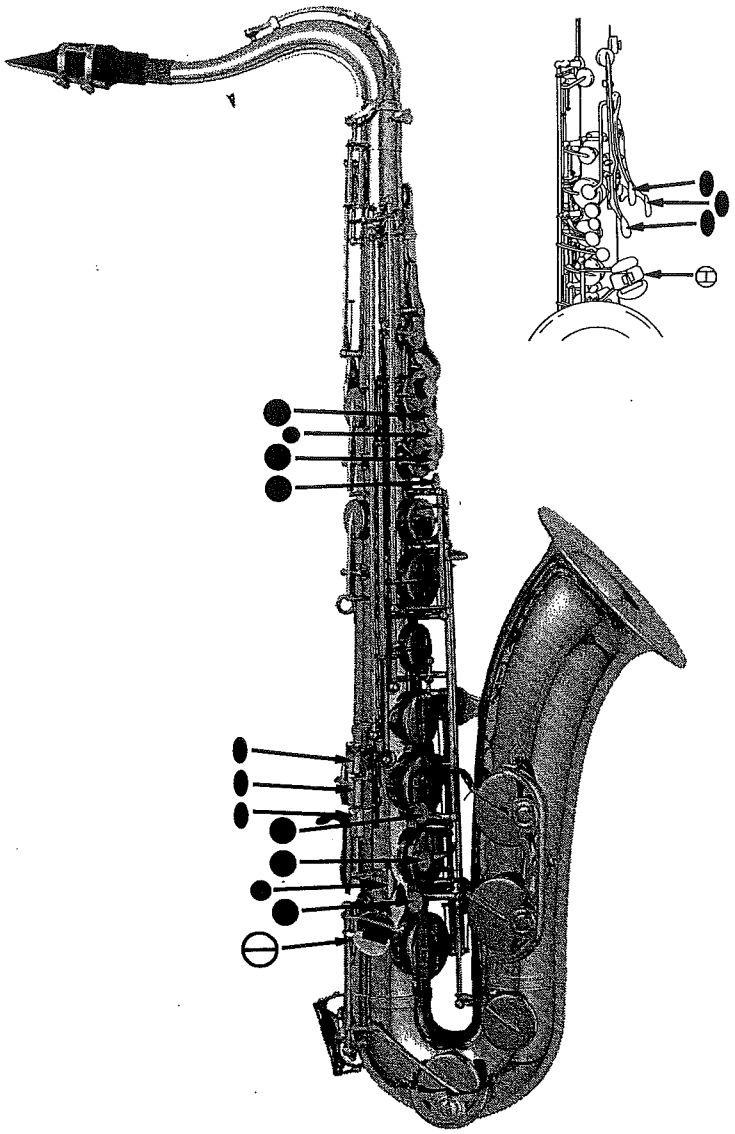

○ = Open
● = Pressed down

The most common fingering appears first when two fingerings are shown.

Instrument courtesy of Yamaha Corporation of America, Band and Orchestral Division

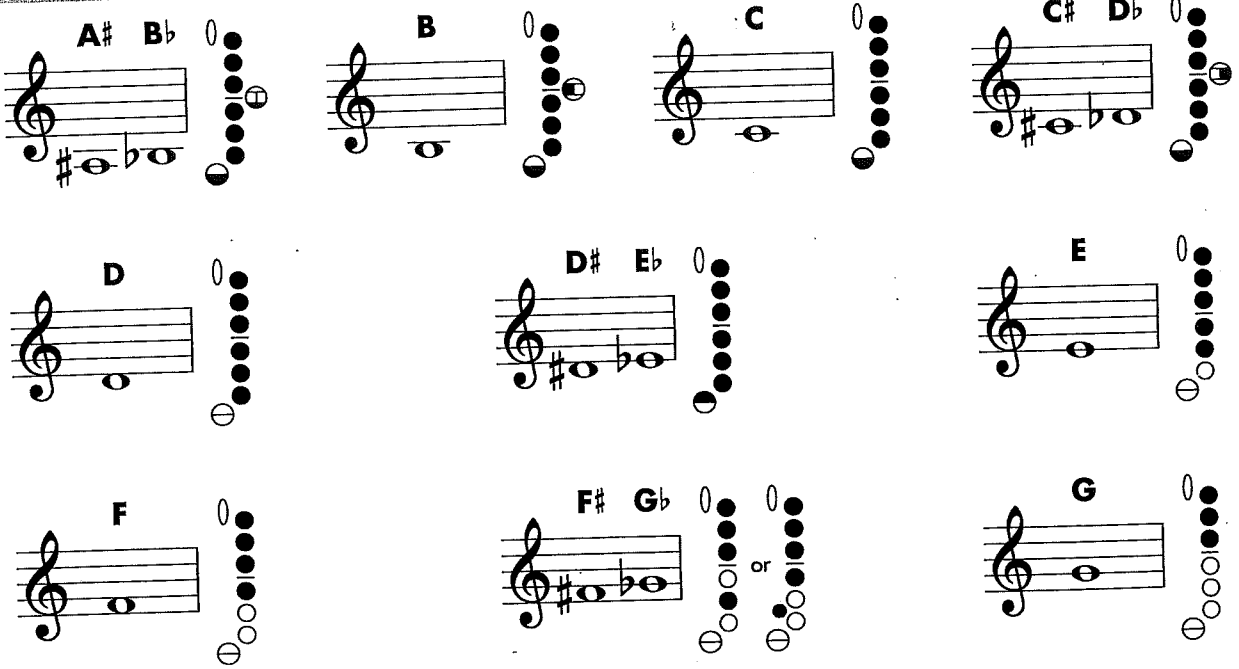

FINGERING CHART

B♭ TENOR SAXOPHONE

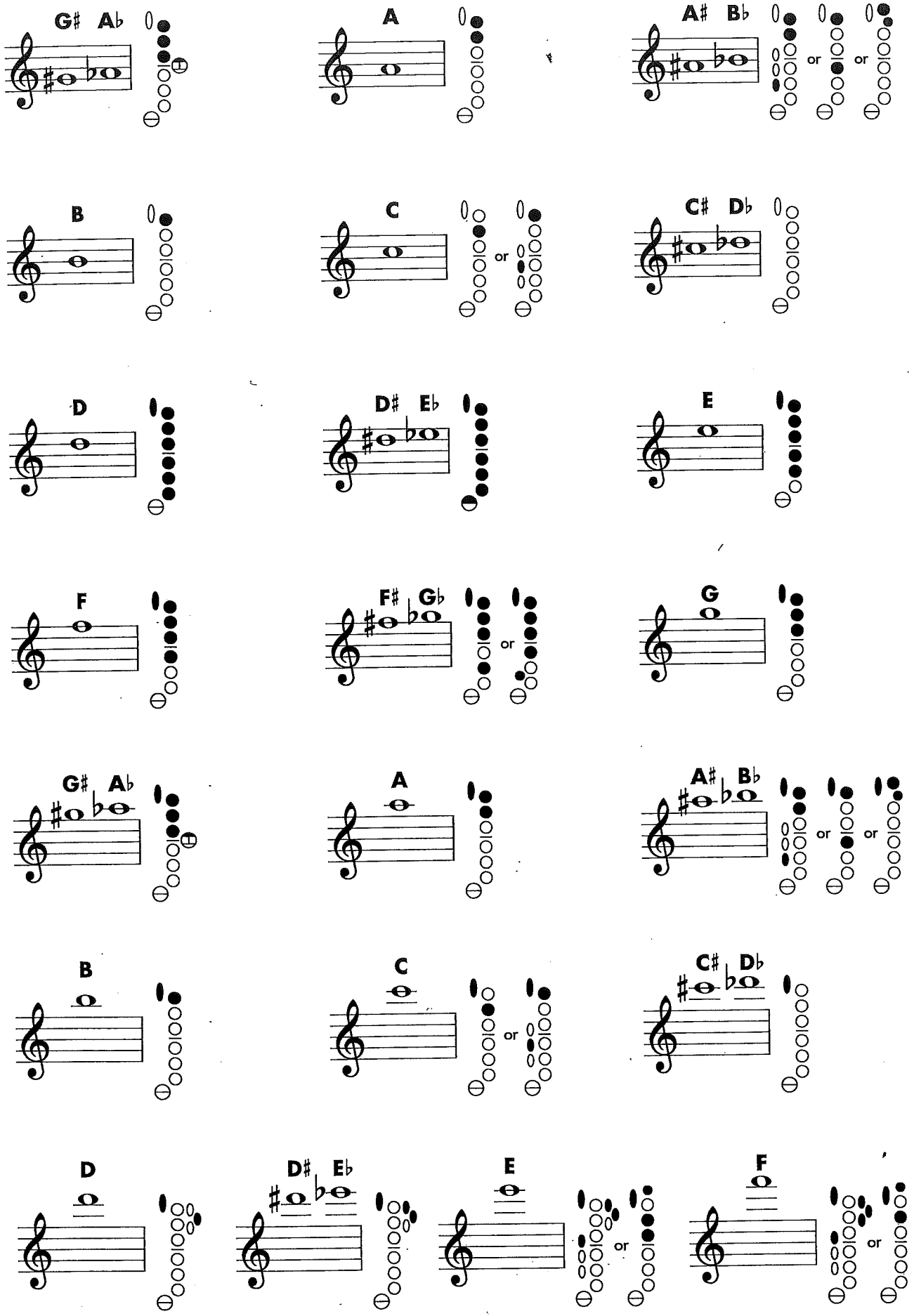

SCITECH BAND 2014-2015 CALENDAR

DRAFT UPDATED 7-22-14

◄ Jul 2014 | ~ August 2014 ~ | Sep 2014 ►

Sun	Mon	Tue	Wed	Thu	Fri	Sat
					1	2
3 Younglife Camp @ Saranac Lake, NY	4 Younglife Camp @ Saranac Lake, NY	5 Younglife Camp @ Saranac Lake, NY	6 Younglife Camp @ Saranac Lake, NY	7 Younglife Camp @ Saranac Lake, NY	8 Younglife Camp @ Saranac Lake, NY	9 Younglife Camp @ Saranac Lake, NY
10	11	12	13	14	15	16
17	18	19	20	21	22	23
24	25 First Day of School	26	27 Leadership Meeting #1 @ Band Room 3:15-4:15pm	28	29	30
31	**Notes:** (1) TBD - SciTech New Student Meet & Greet					

TBD = To Be Determined

***PERFORMANCES MAY BE ADDED & CURRENT PERFORMANCES ARE SUBJECT TO CHANGE**

***BOLD PERFORMANCES ARE MANDATORY**

◄ Aug 2014

~ September 2014 ~

Oct 2014 ►

Sun	Mon	Tue	Wed	Thu	Fri	Sat
	1 No School	**2** Extended Day For Teachers 3:15-4:15pm	**3** MTM Mentor Training Session @ Band Room 2:30-4:00pm (Leadership Team Only)	**4**	**5** Road Crew Load Truck For Classical High Small Ensemble Performance 2:30-3:30pm	**6** Classical High Open House Small Ensemble Performance @ 2:00-5:00pm Meet @ 1:00pm (Classical High Condominiums 235 State St; Springfield, MA 01103)
7	**8**	**9**	**10** MTM Mentor Training Session @ Band Room 2:30-4:00pm (Leadership Team Only)	**11**	**12**	**13**
14	**15** Younglife Film Shoot 1 @ Band Room 3:15-4:30pm	**16** Extended Day For Teachers 3:15-4:15pm	**17** MTM #1 @ Band Room 2:30-4:00pm	**18**	**19** Leadership Meeting #2 @ Band Room 2:30-4:00pm	**20** Band Cookout @ Mr. Bernice's House 1:00-4:00pm *Family Members Invited! 60 Fairfield Street; Springfield, MA 01108 (Near Forest Park Middle School) Raindate 9/27
21	**22**	**23**	**24** MTM #2 @ Band Room 2:30-4:00pm	**25**	**26** Younglife Club #1 @ Band Room 2:30-4:00pm	**27**
28	**29**	**30**	**Notes:** TBD: Younglife Campaigners Club on Mondays			

◄ Sep 2014 | ~ October 2014 ~ | Nov 2014 ►

Sun	Mon	Tue	Wed	Thu	Fri	Sat
			1 MTM #3 @ Band Room 2:30-4:00pm	2	3 Multiband Pops Concert Field Trip @ UMASS 8:00am-1:30pm Band Fun Night 1 - Band Movie Night @ Band Room 2:30-4:30pm	4
5	6	7 Extended Day For Teachers 3:15-4:15pm	8 MTM #4 @ @ Band Room 2:30-4:00pm	9	10 Leadership Meeting #3 @ Band Room 2:30-4:00pm	11
12	13 No School	14	15 MTM #5 @ Band Room 2:30-4:00pm	16 Trip to visit the UMASS Minuteman Marching Band @ UMASS 4:40-6:10 (Meet @ 2:30pm in band room)	17	18
19	20 Younglife Film Shoot 2 @ Band Room 3:15-4:30pm	21 Extended Day For Teachers 3:15-4:15pm	22 MTM #6 @ Band Room 2:30-4:00pm	23 Road Crew Loads Truck for Northampton Performance 2:30-3:30pm (Keep Truck until 10/30)	24 **Live Art Magazine Performance @ Northampton 7:30pm Academy of Music Theater (274 Main Street, Northampton, MA 01060) Band meet in band room @ 2:30pm** **-MANDATORY for Advanced Band** -Road Crew Break Down/Load Truck After Performance	25
26	27 Road Crew Loads Truck for Community Foundation Performance 2:30-3:30pm	28 Road Crew Set Up **Community Foundation Annual Meeting Small Ensemble Performance @ Mass Mutual Center 5:00-7:00pm; Perform 6:15-6:35; Meet @ 2:30pm in band room** **-MANDATORY for Advanced Band** -Road Crew Break Down/Load Truck After Performance	29 MTM #7 @ Band Room 2:30-4:00pm	30	31 Younglife Club #2 @ Band Room 2:30-4:00pm	

(1) TBD - 9th Grade Open House Meet in band room @ 4:45pm; Perform 5:30-6:00pm; Road Crew set up after school @ 2:30pm & break down after performance (MANDATORY for Advanced Band)
(2) TBD - Upper Open House Meet in band room @ 4:45pm; Perform 5:30-6:00pm; Road Crew set up after school @ 2:30pm & break down after performance (MANDATORY for Advanced Band)
(3) TBD - SciTech Middle School Road Shows @ Chestnut; Duggan; Forest Park; Kennedy; Kiley; Van Sickle; STEM Middle, South End Middle

◄ Oct 2014 | ~ November 2014 ~ | Dec 2014 ►

Sun	Mon	Tue	Wed	Thu	Fri	Sat
						1
2	3	4 No School – Teacher Day TBD: Extended Day For Teachers 3:15-4:15pm	5 MTM #8 @ Band Room 2:30-4:00pm	6	7 Band Fun Night 2 - Band Movie Night @ Band Room 2:30-4:30pm	8
9	10 Younglife Film Shoot 3 @ Band Room 3:15-4:30pm	11 No School	12 MTM #9 @ Band Room 2:30-4:00pm	13	14 Leadership Meeting #4 @ Band Room 2:30-4:00pm	15
16	17	18 Extended Day For Teachers 3:15-4:15pm	19 MTM #11 @ Band Room 2:30-4:00pm	20	21 Younglife Club #3 @ Band Room 2:30-4:00pm	22
23	24	25 Road Crew Load Truck & Set Up For Quadrangle Lighting Ceremony After School 2:30-5:00pm @ Springfield Museum	26 No School	27 No School	28 No School **Springfield Quadrangle Lighting Ceremony @ Springfield Museum/Quadrangle (21 Edwards Street, Springfield, MA 01103)** **Band Meet @ 4:00pm -MANDATORY for Advanced Band** -Road Crew Meet @ 2:00pm -Perform @ 5:00-6:30pm -Road Crew Load Truck After @ 6:30pm	29
30	**Notes:** (1) TBD – High School Choice Night Small Ensemble Performance @ Van Sickle Middle School Gym (Evening) (2) TBD – Edward Orgill & Westfield State Faculty Visit					

◄ Nov 2014 | ~ December 2014 ~ | Jan 2015 ►

Sun	Mon	Tue	Wed	Thu	Fri	Sat
	1	2 Extended Day For Teachers 3:15-4:15pm	3 MTM #12 @ Band Room 2:30-4:00pm	4	5 Leadership Meeting #5 @ Band Room 2:30-4:00pm	6
7	8	9 Road Crew Load Truck For Winterfest After School @ 2:30-4:00pm	10 Road Crew Set Up For Winterfest After School @ Chestnut Middle School 2:30-7:00pm	11 Winterfest Dress Rehearsal Field Trip @ Chestnut Middle School 7:35-12:30pm **8th Annual Winterfest Concert @ Chestnut Middle School 7:00pm (Arrive @ 6:00pm),** **355 Plainfield Street; Springfield, MA 01107** **MANDATORY FOR ALL** Road Crew Move All Band Equipment From Front & Back Hallway In Auditorium After Concert	12 Road Crew Break Down For Winterfest (Field Trip For Leaders Only) @ Chestnut 7:35-12:00pm	13
14	15 Band Auditions During & After School Younglife Film Shoot 4 @ Band Room 3:15-4:30pm	16 Band Auditions During & After School Extended Day For Teachers 3:15-4:15pm	17 Band Auditions During & After School	18 Band Auditions During & After School	19 Band Auditions During & After School Younglife Club #4 @ Band Room 2:30-4:00pm	20
21	22 Band Auditions During & After School	23 Band Auditions During & After School	24 No School	25 No School	26 No School	27
28	29 No School	30 No School	31 No School	**Notes:** (1) TBD - Holiday Small Ensemble Performance for "Classical Holiday" @ Classical Condominiums, 1-4pm (2) TBD - Court Square Lighting Ceremony Performance 5pm; Meet @ Court Square @ 4:00pm		

◄ Dec 2014 | ~ January 2015 ~ | Feb 2015 ►

Sun	Mon	Tue	Wed	Thu	Fri	Sat
				1 No School	2 No School	3
4	5 Band Auditions During & After School	6 Band Auditions During & After School Extended Day For Teachers 3:15-4:15pm	7 No School – Teacher Day	8 Band Auditions During & After School	9 Band Auditions During & After School Leadership Meeting #6 @ Band Room 2:30-4:00pm	10
11	12	13	14 MTM #13 @ Band Room 2:30-4:00pm	15	16 Band Fun Night 3 - Band Movie Night @ Band Room 2:30-4:30pm	17
18	19 No School	20 Extended Day For Teachers 3:15-4:15pm	21 MTM #14 @ Band Room 2:30-4:00pm	22	23 Younglife Film Shoot 5 @ Band Room 2:30-4:00pm	24
25	26 Instrument Check 3:15-4:45pm	27 Instrument Check 3:15-4:45pm	28 MTM #15 @ Band Room 2:30-4:00pm	29	30 Younglife Club #5 @ Band Room 2:30-4:00pm	31

◄ Jan 2015 | ~ February 2015 ~ | Mar 2015 ►

Sun	Mon	Tue	Wed	Thu	Fri	Sat
1	2 Rehearsal For UMASS Honor Band @ SciTech 3:15-4:15pm	3 Extended Day For Teachers 3:15-4:15pm	4 MTM #16 @ Band Room 2:30-4:00pm	5	6 Rehearsal For UMASS Honor Band @ SciTech 2:30-4:00pm	7 UMASS Honor Band @ UMASS Fine Arts Center (Meet @ SciTech 5:15am) MANDATORY FOR SELECTED MEMBERS
8	9 Younglife Film Shoot 6 @ Band Room 3:15-4:30pm	10	11 MTM #17 @ Band Room 2:30-4:00pm	12	13 Leadership Meeting #7 @ Band Room 2:30-4:00pm	14
15	16 No School	17 No School	18 No School	19 No School	20 No School	21
22	23	24 New Student Outreach Calling Party @ Band Room 3:30-6:00pm Extended Day For Teachers 3:15-4:15pm	25 No School – Teacher Day	26	27 Younglife Club #6 @ Band Room 2:30-4:00pm	28

Notes:

(1) TBD – SPS Art Exhibition Small Ensemble Performance @ Eastfield Mall @ 5:00-6:30pm; Meet in band room @2:30pm

◄ Feb 2015 | ~ March 2015 ~ | Apr 2015 ►

Sun	Mon	Tue	Wed	Thu	Fri	Sat
1	2	3 Extended Day For Teachers 3:15-4:15pm	4 MTM #18 @ Band Room 2:30-4:00pm	5	6 Band Fun Night 4 - Band Movie Night @ Band Room 2:30-4:30pm	7
8	9	10	11 MTM #19 @ Band Room 2:30-4:00pm	12	13 Leadership Meeting #8 @ Band Room 2:30-4:00pm	14
15	16 Younglife Film Shoot 7 @ Band Room 3:15-4:30pm	17 Extended Day For Teachers 3:15-4:15pm	18 MTM #20 @ Band Room 2:30-4:00pm	19 MMEA All State Conference - World Trade Center, Boston, MA	20 MMEA All State Conference - World Trade Center, Boston, MA	21 MMEA All State Conference - World Trade Center, Boston, MA
22	23	24	25 MTM #21 @ Band Room 2:30-4:00pm	26	27 Younglife Club #7 @ Band Room 2:30-4:00pm	28
29	30	31	**Notes:** (1) TBD - Middle School Scheduling & Recruiting Visits			

◄ Mar 2015 | ~ April 2015 ~ | May 2015 ►

Sun	Mon	Tue	Wed	Thu	Fri	Sat
			1 MTM #22 @ Band Room 2:30-4:00pm	2	3 No School	4
5	6 2015-2016 Leadership Letters of Intent Distributed (Letters Due Friday, April 17, 2015) Younglife Film Shoot 8 @ Band Room 3:15-4:30pm	7 Extended Day For Teachers 3:15-4:15pm	8 MTM #23 @ Band Room 2:30-4:00pm	9 Road Crew Set Up For AMP Night Performance After School 2:30-5:00pm @ SciTech Cafeteria **5th Annual AMP (Art-Music-Poetry) Night @ SciTech Cafeteria 5:00-7:00pm (Meet In Band Room @ 4:15pm)** **MANDATORY FOR ALL** Road Crew Break Down & Set Up Band Room After AMP @ 7:00-8:00pm	10 Leadership Meeting #9 @ Band Room 2:30-4:00pm Road	11
12	13	14	15 MTM #24 @ Band Room 2:30-4:00pm	16	17 Leadership Letters of Intent Due Younglife Club #8 @ Band Room 2:30-4:00pm	18
19	20 No School	21 No School	22 No School	23 No School	24 No School	25
26	27	28 Extended Day For Teachers 3:15-4:15pm	29 MTM #25 @ Band Room 2:30-4:00pm Massachusetts All State Lions Band @ Mansfield, MA Holiday Inn (31 Hampshire St, Mansfield, MA 02048)	30 Massachusetts All State Lions Band @ Mansfield, MA		

Notes:

(1) TBD - Young@Heart In-School Rehearsal #1 9:10-12:20 (Periods 2-3)
(2) TBD - Young@Heart In-School Rehearsal #2 9:10-12:20 (Periods 2-3)
(3) TBD - Young@Heart Performance; Meet @ SciTech Sports Complex @ 2:30pm; Road Crew Meet @ SciTech @ 9:00am; Perform@ 7:00pm - John M. Greene Hall (70 Elm Street, Northampton, MA 01060)
(4) TBD – Fundraiser For Syrian Refugee Children @ Sanctuary of The First Churches @ 3:00-5:00pm; Meet @ 11:00am.

◄ Apr 2015 | ~ May 2015 ~ | Jun 2015 ►

Sun	Mon	Tue	Wed	Thu	Fri	Sat
					1 Massachusetts All State Lions Band @ Mansfield, MA	2 Massachusetts All State Lions Band @ Mansfield, MA -Performance in afternoon
3	4 2015-2016 Leadership Team Interviews After School 2:30-4:30pm	5 2015-2016 Leadership Team Drum Major Auditions 3:30-5:00pm Extended Day For Teachers 3:15-4:15pm	6 Final MTM # 26 @ Band Room 2:30-4:00pm	7	8 Final Leadership Meeting @ Band Room 2:30-4:00pm	9
10	11	12 Road Crew Load Truck For ArtsAlive After School 2:30-4:00pm	13 Road Crew Set Up For ArtsAlive After School @ Chestnut Middle School 2:30-7:00pm	14 ArtsAlive Dress Rehearsal Field Trip @ Chestnut Middle School 7:35-12:30pm **9th Annual ArtsAlive Concert @ Chestnut Middle School 7:00pm (Arrive @ 6:00pm)** **355 Plainfield Street; Springfield, MA 01107** MANDATORY FOR ALL Road Crew Move All Band Equipment From Lobby & Cafeteria To Auditorium After ArtsAlive	15 Break Down For ArtsAlive (Field Trip For Leaders Only) @ Chestnut Middle School 7:35-12:00pm & Load Truck For Pancake Breakfast Performance	16 **World's Largest Pancake Breakfast @ Downtown Springfield 7:00am-10:00am - Meet on the Corner of Falcon's Way & Main Street (on the side of the Mass Mutual Center)** MANDATORY FOR ALL Road Crew meet @ 5am Road Crew Load Truck after Performance @ 10-11am
17	18 New 2015-2016 Leadership Team Posted Younglife Film Shoot 9 @ Band Room 3:15-4:30pm	19 Extended Day For Teachers 3:15-4:15pm	20	21	22 Younglife Club #9 @ Band Room 2:30-4:00pm	23
24	25 No School	26	27 Road Crew Set Up For Class Day After School 2:30-5:00pm @ SciTech Gym	28 **Class Day Dress Rehearsal Field Trip @ SciTech Gym – Period 4 12;50-2:20pm** **Final Full Band Rehearsal** MANDATORY FOR ALL	29 **Class Day @ SciTech Gym 7:30am** MANDATORY FOR ALL Road Crew & New Leaders Break Down After Class Day New Team Leadership Barbeque @ Mr. Bernice's House 3:00-6:00pm 60 Fairfield Street; Springfield, MA 01108 (Near Forest Park Middle School)	30
31	(1) TBD - Road Crew Set Up For International Fair After School 2:30-5:00pm @ SciTech Gym (2) TBD - International Fair @ SciTech Gym 5:30-6:30pm; Meet In Band Room @ 5:15pm; Perform @ 6:15pm); Road Crew Break Down & Set Up Band Room After International Fair @ 6:30-7:30pm (3) TBD - Road Crew Load Truck for Gerena Performance After School @ 2:30-3:00pm (4) TBD - Gerena Band Performance; Meet @ 2:30pm in the band room. (Perform @ 6pm) – Week of 18th					

◄ May 2015 | ~ June 2015 ~ | Jul 2015 ►

Sun	Mon	Tue	Wed	Thu	Fri	Sat
	1	2 Road Crew Load Truck For Graduation After School 2:30-3:30pm Extended Day For Teachers 3:15-4:15pm	3 Leadership Road Crew Field Trip For Graduation Set Up @ Symphony Hall 7:35am-12:00pm **Graduation @ Symphony Hall 6:00pm (Arrive @ 5:00pm) - 34 Court Street; Springfield, MA 01103** **MANDATORY FOR ALL** Road Crew Break Down After Graduation (Put All Equipment In Loading Dock) @ Symphony Hall 8:00pm	4 Leadership Road Crew Field Trip For Graduation Break Down @ Symphony Hall 7:35am-12:00pm	5 Road Crew Set Up For Band Banquet After School 2:30-4:00pm @ SciTech Cafeteria 7th Annual Band Banquet @ SciTech Cafeteria 6:00pm Road Crew Break Down After Band Banquet @ SciTech Cafeteria 8:45pm	6
7	8 Band Fun Night 5 - Band Movie Night @ Band Room 3:15-5:15pm	9	10	11	12 Younglife Club #10 @ Band Room 2:30-4:00pm Camp Meeting	13
14	15	16 Extended Day For Teachers 3:15-4:15pm	17	18	19 Last Day -Includes 5 Snow Days	20
21	22	23	24	25	26	27
28	29	30	Notes:			

SCI-TECH BAND / MTM MASTER PRACTICE CHECKLIST

FIRST 5 NOTES

☐ Do ☐ Re ☐ Mi ☐ Fa ☐ So ☐ *La* ☐ *Ti* ☐ *Do*

MAJOR SCALES

☐ Bb ☐ B ☐ C ☐ C#/Db ☐ D ☐ Eb ☐ E ☐ F ☐ F#/Gb ☐ G ☐ Ab ☐ A

NATURAL MINOR SCALES

☐ Bb ☐ B ☐ C ☐ C#/Db ☐ D ☐ Eb ☐ E ☐ F ☐ F#/Gb ☐ G ☐ Ab ☐ A

HARMONIC MINOR SCALES

☐ Bb ☐ B ☐ C ☐ C#/Db ☐ D ☐ Eb ☐ E ☐ F ☐ F#/Gb ☐ G ☐ Ab ☐ A

BLUES SCALES

☐ Bb ☐ B ☐ C ☐ C#/Db ☐ D ☐ Eb ☐ E ☐ F ☐ F#/Gb ☐ G ☐ Ab ☐ A

CHROMATIC SCALES

☐ 1 Octave Chromatic Scale (Concert Bb) ☐ 2 Octave Chromatic Scale (Concert Bb)

SUETA RHYTHM CHARTS

☐ 1 ☐ 2 ☐ 3 ☐ 4 ☐ 5 ☐ 6 ☐ 7 ☐ 8 ☐ 9 ☐ 10 ☐ 11 ☐ 12 ☐ 13 ☐ 14 ☐ 15 ☐ 16 ☐ 17 ☐ 18
☐ 19 ☐ 20 ☐ 21 ☐ 22 ☐ 23 ☐ 24 ☐ 25 ☐ 26 ☐ 27 ☐ 28 ☐ 29 ☐ 30 ☐ 31 ☐ 32 ☐ 33 ☐ 34
☐ 35 ☐ 36 ☐ 37 ☐ 38 ☐ 39 ☐ 40 ☐ 41 ☐ 42 ☐ 43 ☐ 44 ☐ 45 ☐ 46 ☐ 47 ☐ 48 ☐ 49 ☐ 50
☐ 51 ☐ 52 ☐ 53 ☐ 54 ☐ 55 ☐ 56 ☐ 57 ☐ 58 ☐ 59 ☐ 60 ☐ 61 ☐ 62 ☐ 63 ☐ 64 ☐ 65

RHYHTHM CHARTS (in Band Handbook)

☐ Unit I Rhythm Exercise ☐ Beginning Rhythms ☐ Rhythm Sheet I
☐ Quarters, Eighths, & Rests ☐ Offbeats 1 ☐ Offbeats 2 ☐ Rhythm Grid

FUNDAMENTAL RHYTHMS

☐ 1 ☐ 2 ☐ 3 ☐ 4 ☐ 5 ☐ 6 ☐ 7 ☐ 8 ☐ 9 ☐ 10 ☐ 11 ☐ 12 ☐ 13 ☐ 14 ☐ 15 ☐ 16 ☐ 17 ☐ 18
☐ 19 ☐ 20 ☐ 21 ☐ 22 ☐ 23 ☐ 24 ☐ 25 ☐ 26 ☐ 27 ☐ 28 ☐ 29 ☐ 30 ☐ 31 ☐ 32 ☐ 33 ☐ 34
☐ 35 ☐ 36 ☐ 37 ☐ 38 ☐ 39 ☐ 40 ☐ 41 ☐ 42 ☐ 43 ☐ 44 ☐ 45 ☐ 46 ☐ 47 ☐ 48 ☐ 49 ☐ 50
☐ 51 ☐ 52 ☐ 53 ☐ 54 ☐ 55 ☐ 56 ☐ 57 ☐ 58 ☐ 59 ☐ 60 ☐ 61 ☐ 62 ☐ 63 ☐ 64 ☐ 65 ☐ 66
☐ 67 ☐ 68 ☐ 69 ☐ 70 ☐ 71 ☐ 72 ☐ 73 ☐ 74 ☐ 75 ☐ 76 ☐ 77 ☐ 78 ☐ 79 ☐ 80 ☐ 81 ☐ 82
☐ 83 ☐ 84 ☐ 85 ☐ 86 ☐ 87 ☐ 88 ☐ 89 ☐ 90 ☐ 91 ☐ 92 ☐ 93 ☐ 94 ☐ 95 ☐ 96 ☐ 97 ☐ 98
☐ 99 ☐ 100 ☐ 101 ☐ 102 ☐ 103 ☐ 104 ☐ 105 ☐ 106 ☐ 107 ☐ 108 ☐ 109 ☐ 110 ☐ 111
☐ 112 ☐ 113 ☐ 114 ☐ 115 ☐ 116 ☐ 117 ☐ 118 ☐ 119 ☐ 120 ☐ 121 ☐ 122 ☐ 123 ☐ 124
☐ 125 ☐ 126 ☐ 127 ☐ 128 ☐ 129 ☐ 130 ☐ 131 ☐ 132 ☐ 133 ☐ 134 ☐ 135 ☐ 136 ☐ 137
☐ 138 ☐ 129 ☐ 140 ☐ 141 ☐ 142 ☐ 143 ☐ 144 ☐ 145 ☐ 146 ☐ 147 ☐ 148 ☐ 149 ☐ 150
☐ 151 ☐ 152 ☐ 153 ☐ 154 ☐ 155 ☐ 156 ☐ 157 ☐ 158 ☐ 159 ☐ 160 ☐ 161 ☐ 162 ☐ 163
☐ 164 ☐ 165 ☐ 166 ☐ 167 ☐ 168 ☐ 169 ☐ 170 ☐ 171 ☐ 172 ☐ 173 ☐ 174 ☐ 175 ☐ 176
☐ 177 ☐ 178 ☐ 179 ☐ 180 ☐ 181 ☐ 182 ☐ 183 ☐ 184 ☐ 185 ☐ 186 ☐ 187 ☐ 188 ☐ 189
☐ 190 ☐ 191 ☐ 192 ☐ 193 ☐ 194 ☐ 195

ALFRED'S DRUM METHOD, BOOK 1 (for Percussion)

Lesson: ☐ 1 ☐ 2 ☐ 3 ☐ 4 ☐ 5 ☐ 6 ☐ 7 ☐ 8 ☐ 9 ☐ 10 ☐ 11 ☐ 12 ☐ 13 ☐ 14 ☐ 15 ☐ 16 ☐ 17 ☐ 18 ☐ 19 ☐ 20 ☐ 21 ☐ 22 ☐ 23 ☐ 24 ☐ 25 ☐ 26 ☐ 27 ☐ 28 ☐ 29 ☐ 30 ☐ 31 ☐ 32 ☐ 33 ☐ 34 ☐ 35 ☐ 36 ☐ 37 ☐ 38 ☐ 39

ALFRED'S DRUM METHOD, BOOK 2 (for Percussion)

Lesson: ☐ 1 ☐ 2 ☐ 3 ☐ 4 ☐ 5 ☐ 6 ☐ 7 ☐ 8 ☐ 9 ☐ 10 ☐ 11 ☐ 12 ☐ 13 ☐ 14 ☐ 15 ☐ 16 ☐ 17 ☐ 18 ☐ 19 ☐ 20 ☐ 21 ☐ 22 ☐ 23 ☐ 24 ☐ 25 ☐ 26 ☐ 27 ☐ 28 ☐ 29 ☐ 30 ☐ 31 ☐ 32 ☐ 33

A FRESH APPROACH TO THE SNARE DRUM, APPENDIX (for Percussion)

Lesson: ☐ 1 ☐ 2 ☐ 3 ☐ 4 ☐ 5 ☐ 6 ☐ 7 ☐ 8 ☐ 9 ☐ 10 ☐ 11 ☐ 12 ☐ 13 ☐ 14 ☐ 15 ☐ 16 ☐ 17 ☐ 18 ☐ 19 ☐ 20

Exercises p. 77: ☐ 1 ☐ 2 ☐ 3 ☐ 4 ☐ 5 ☐ 6 ☐ 7 ☐ 8 ☐ 9 ☐ 10 ☐ 11 ☐ 12 ☐ 13 ☐ 14 ☐ 15 ☐ 16 ☐ 17 ☐ 18 ☐ 19 ☐ 20 ☐ 21 ☐ 22 ☐ 23

Essential Rudiments p. 82: ☐ Single Stroke Rudiments ☐ Roll Rudiments
☐ Paradiddle Rudiments ☐ Flam Rudiments ☐ Drag Rudiments

ESSENTIAL ELEMENTS, BOOK 1

☐ 1 ☐ 2 ☐ 3 ☐ 4 ☐ 5 ☐ 6 ☐ 7 ☐ 8 ☐ 9 ☐ 10 ☐ 11 ☐ 12 ☐ 13 ☐ 14 ☐ 15 ☐ 16 ☐ 17 ☐ 18
☐ 19 ☐ 20 ☐ 21 ☐ 22 ☐ 23 ☐ 24 ☐ 25 ☐ 26 ☐ 27 ☐ 28 ☐ 29 ☐ 30 ☐ 31 ☐ 32 ☐ 33 ☐ 34
☐ 35 ☐ 36 ☐ 37 ☐ 38 ☐ 39 ☐ 40 ☐ 41 ☐ 42 ☐ 43 ☐ 44 ☐ 45 ☐ 46 ☐ 47 ☐ 48 ☐ 49 ☐ 50
☐ 51 ☐ 52 ☐ 53 ☐ 54 ☐ 55 ☐ 56 ☐ 57 ☐ 58 ☐ 59 ☐ 60 ☐ 61 ☐ 62 ☐ 63 ☐ 64 ☐ 65 ☐ 66
☐ 67 ☐ 68 ☐ 69 ☐ 70 ☐ 71 ☐ 72 ☐ 73 ☐ 74 ☐ 75 ☐ 76 ☐ 77 ☐ 78 ☐ 79 ☐ 80 ☐ 81 ☐ 82
☐ 83 ☐ 84 ☐ 85 ☐ 86 ☐ 87 ☐ 88 ☐ 89 ☐ 90 ☐ 91 ☐ 92 ☐ 93 ☐ 94 ☐ 95 ☐ 96 ☐ 97 ☐ 98
☐ 99 ☐ 100 ☐ 101 ☐ 102 ☐ 103 ☐ 104 ☐ 105 ☐ 106 ☐ 107 ☐ 108 ☐ 109 ☐ 110 ☐ 111
☐ 112 ☐ 113 ☐ 114 ☐ 115 ☐ 116 ☐ 117 ☐ 118 ☐ 119 ☐ 120 ☐ 121 ☐ 122 ☐ 123 ☐ 124
☐ 125 ☐ 126 ☐ 127 ☐ 128 ☐ 129 ☐ 130 ☐ 131 ☐ 132 ☐ 133 ☐ 134 ☐ 135 ☐ 136 ☐ 137
☐ 138 ☐ 129 ☐ 140 ☐ 141 ☐ 142 ☐ 143 ☐ 144 ☐ 145 ☐ 146 ☐ 147 ☐ 148 ☐ 149 ☐ 150
☐ 151 ☐ 152 ☐ 153 ☐ 154 ☐ 155 ☐ 156 ☐ 157 ☐ 158 ☐ 159 ☐ 160 ☐ 161 ☐ 162 ☐ 163
☐ 164 ☐ 165 ☐ 166 ☐ 167 ☐ 168 ☐ 169 ☐ 170 ☐ 171 ☐ 172 ☐ 173 ☐ 174 ☐ 175 ☐ 176
☐ 177 ☐ 178 ☐ 179 ☐ 180 ☐ 181 ☐ 182 ☐ 183 ☐ 184 ☐ 185 ☐ 186 ☐ 187

Pg. 40 – Key of Concert Bb ☐ #1 ☐ #2 ☐ #3 ☐ #4; Concert Eb ☐ #1 ☐ #2 ☐ #3 ☐ #4
Concert F ☐ #1 ☐ #2 ☐ #3 ☐ #4; Concert Ab ☐ #1 ☐ #2 ☐ #3 ☐ #4

☐ Pg. 42-43 – Rhythm Studies

ESSENTIAL ELEMENTS, BOOK 2

☐ 1 ☐ 2 ☐ 3 ☐ 4 ☐ 5 ☐ 6 ☐ 7 ☐ 8 ☐ 9 ☐ 10 ☐ 11 ☐ 12 ☐ 13 ☐ 14 ☐ 15 ☐ 16 ☐ 17 ☐ 18
☐ 19 ☐ 20 ☐ 21 ☐ 22 ☐ 23 ☐ 24 ☐ 25 ☐ 26 ☐ 27 ☐ 28 ☐ 29 ☐ 30 ☐ 31 ☐ 32 ☐ 33 ☐ 34
☐ 35 ☐ 36 ☐ 37 ☐ 38 ☐ 39 ☐ 40 ☐ 41 ☐ 42 ☐ 43 ☐ 44 ☐ 45 ☐ 46 ☐ 47 ☐ 48 ☐ 49 ☐ 50
☐ 51 ☐ 52 ☐ 53 ☐ 54 ☐ 55 ☐ 56 ☐ 57 ☐ 58 ☐ 59 ☐ 60 ☐ 61 ☐ 62 ☐ 63 ☐ 64 ☐ 65 ☐ 66
☐ 67 ☐ 68 ☐ 69 ☐ 70 ☐ 71 ☐ 72 ☐ 73 ☐ 74 ☐ 75 ☐ 76 ☐ 77 ☐ 78 ☐ 79 ☐ 80 ☐ 81 ☐ 82
☐ 83 ☐ 84 ☐ 85 ☐ 86 ☐ 87 ☐ 88 ☐ 89 ☐ 90 ☐ 91 ☐ 92 ☐ 93 ☐ 94 ☐ 95 ☐ 96 ☐ 97 ☐ 98
☐ 99 ☐ 100 ☐ 101 ☐ 102 ☐ 103 ☐ 104 ☐ 105 ☐ 106 ☐ 107 ☐ 108 ☐ 109 ☐ 110 ☐ 111
☐ 112 ☐ 113 ☐ 114 ☐ 115 ☐ 116 ☐ 117 ☐ 118 ☐ 119 ☐ 120 ☐ 121 ☐ 122 ☐ 123 ☐ 124
☐ 125 ☐ 126 ☐ 127 ☐ 128 ☐ 129 ☐ 130 ☐ 131 ☐ 132 ☐ 133 ☐ 134 ☐ 135 ☐ 136 ☐ 137
☐ 138 ☐ 129 ☐ 140 ☐ 141 ☐ 142 ☐ 143 ☐ 144 ☐ 145 ☐ 146 ☐ 147 ☐ 148 ☐ 149 ☐ 150
☐ 151 ☐ 152 ☐ 153 ☐ 154 ☐ 155 ☐ 156 ☐ 157 ☐ 158 ☐ 159 ☐ 160 ☐ 161 ☐ 162 ☐ 163
☐ 164 ☐ 165 ☐ 166 ☐ 167 ☐ 168 ☐ 169 ☐ 170 ☐ 171 ☐ 172 ☐ 173 ☐ 174 ☐ 175 ☐ 176
☐ 177 ☐ 178 ☐ 179 ☐ 180 ☐ 181 ☐ 182 ☐ 183 ☐ 184 ☐ 185 ☐ 186 ☐ 187 ☐ 188 ☐ 189
☐ 190 ☐ 191 ☐ 192 ☐ 193 ☐ 194 ☐ 195 ☐ 196 ☐ 197 ☐ 198 ☐ 199

☐ Pg. 42-43 – Rhythm Studies

ESSENTIAL ELEMENTS, BOOK 3

☐ 1 ☐ 2 ☐ 3 ☐ 4 ☐ 5 ☐ 6 ☐ 7 ☐ 8 ☐ 9 ☐ 10 ☐ 11 ☐ 12 ☐ 13 ☐ 14 ☐ 15 ☐ 16 ☐ 17 ☐ 18
☐ 19 ☐ 20 ☐ 21 ☐ 22 ☐ 23 ☐ 24 ☐ 25 ☐ 26 ☐ 27 ☐ 28 ☐ 29 ☐ 30 ☐ 31 ☐ 32 ☐ 33 ☐ 34
☐ 35 ☐ 36 ☐ 37 ☐ 38 ☐ 39 ☐ 40 ☐ 41 ☐ 42 ☐ 43 ☐ 44 ☐ 45 ☐ 46 ☐ 47 ☐ 48 ☐ 49 ☐ 50
☐ 51 ☐ 52 ☐ 53 ☐ 54 ☐ 55 ☐ 56 ☐ 57 ☐ 58 ☐ 59 ☐ 60 ☐ 61 ☐ 62 ☐ 63 ☐ 64 ☐ 65 ☐ 66
☐ 67 ☐ 68 ☐ 69 ☐ 70 ☐ 71 ☐ 72 ☐ 73 ☐ 74 ☐ 75 ☐ 76 ☐ 77 ☐ 78 ☐ 79 ☐ 80 ☐ 81 ☐ 82
☐ 83 ☐ 84 ☐ 85 ☐ 86 ☐ 87 ☐ 88 ☐ 89 ☐ 90 ☐ 91 ☐ 92 ☐ 93 ☐ 94 ☐ 95 ☐ 96 ☐ 97 ☐ 98
☐ 99 ☐ 100 ☐ 101 ☐ 102 ☐ 103 ☐ 104 ☐ 105 ☐ 106 ☐ 107 ☐ 108 ☐ 109 ☐ 110 ☐ 111
☐ 112 ☐ 113 ☐ 114 ☐ 115 ☐ 116 ☐ 117 ☐ 118 ☐ 119 ☐ 120 ☐ 121 ☐ 122 ☐ 123 ☐ 124
☐ 125 ☐ 126 ☐ 127 ☐ 128 ☐ 129 ☐ 130 ☐ 131 ☐ 132 ☐ 133 ☐ 134 ☐ 135 ☐ 136 ☐ 137
☐ 138 ☐ 129 ☐ 140 ☐ 141 ☐ 142 ☐ 143 ☐ 144 ☐ 145 ☐ 146 ☐ 147 ☐ 148 ☐ 149 ☐ 150
☐ 151 ☐ 152 ☐ 153 ☐ 154 ☐ 155 ☐ 156 ☐ 157 ☐ 158 ☐ 159 ☐ 160 ☐ 161 ☐ 162 ☐ 163
☐ 164 ☐ 165 ☐ 166 ☐ 167 ☐ 168 ☐ 169 ☐ 170 ☐ 171 ☐ 172 ☐ 173 ☐ 174 ☐ 175 ☐ 176
☐ 177 ☐ 178 ☐ 179 ☐ 180 ☐ 181 ☐ 182 ☐ 183 ☐ 184 ☐ 185 ☐ 186 ☐ 187 ☐ 188 ☐ 189
☐ 190 ☐ 191 ☐ 192 ☐ 193 ☐ 194 ☐ 195

☐ Pg. 38-39 – Rhythm Studies

OTHER

☐ Band Repertoire ☐ Solo Repertoire ☐ Chamber Ensemble Repertoire ☐ Improvisation

Scale Checklist

KEY	MAJOR	MINOR	HARMONIC MINOR	BLUES	CHROMATIC (1 Octave)	CHROMATIC (2 Octaves)
Bb						
B						
C						
C#/Db						
D						
D#/Eb						
E						
F						
F#/Gb						
G						
G#/Ab						
A						

Scale Assignments

Concert & Jazz Band

QUARTER 1
Bb Blues
Bb Major
Bb Minor
C Major
C Minor
C Harmonic Minor
Bb Chromatic (1 Octave)

QUARTER 2
Eb Major
D#/Eb Minor
F Major
F Minor
Ab Major
G# Minor
G Major
G Minor

QUARTER 3
D Major
D Minor
C#/Db Major
C# Minor
E Major
E Minor
F Blues

QUARTER 4
F#/Gb Major
F# Minor
A Major
A Minor
B Major
B Minor

Symphonic Band

QUARTER 1
First Note – Concert Bb (Do)
First 5 Notes – Do-Re-Mi-Fa-So
Bb Major – Do-Re-Mi-Fa-So-La-Ti-Do

QUARTER 2
Bb Blues

QUARTER 3
Bb Chromatic (1 Octave)
C Major

QUARTER 4
C Minor

*Scale assignments subject to change

SciTech Band Groove Chart

-Chord Progressions For Improv-

Scale	C	D	E	F	G	A	B
Number	1	2	3	4	5	6	7
Major	I	ii	iii	IV	V	vi	vi°
Minor	i	ii°	III	iv	v	VI	VII

-Uppercase roman numerals = Major Chords (ex. III)
-Lowercase roman numerals = Minor Chords (ex. iii)

Number	Groove	Example in C Major/C Minor/Bb Blues	Scale	Write In New Key
1	i-III-VII-iv	Cm-Eb-Bb-Fm	Minor	
2	i-iv-ii°-V	Cm-Fm-Ddim-G	Minor	
3	i-iv-VI-V^7	Cm-Fm-Ab-G^7	Minor	
4	i-v-v-i	Cm-Gm-Gm-Cm	Minor	
5	i-V-V-i	Cm-G-G-Cm	Minor	
6	i-v-vii-iv	Cm-Gm-Bbm-Fm	Minor	
7	i-V-vii-iv	Cm-G-Bbm-Fm	Minor	
8	i-VI-III-VII	Cm-Ab-Eb-Bb	Minor	
9	i-VI-iv-V	Cm-Ab-Fm-G	Minor	
10	i-VI-iv-v	Cm-Ab-Fm-Gm	Minor	
11	i-VI-VII-i	Cm-Ab-Bb-Cm	Minor	
12	i-VI-VII-iv	Cm-Ab-Bb-Fm	Minor	
13	i-VI-VII-V	Cm-Ab-Bb-G	Minor	
14	i-VI-VII-v	Cm-Ab-Bb-Gm	Minor	
15	i-VII-v-VI	Cm-Bb-Gm-Ab	Minor	
16	I-ii-IV-V	C-Dm-F-G	Major	
17	I-iii-ii-V	C-Em-Dm-G	Major	
18	I-iii-vi-IV	C-Em-Am-F	Major	
19	I-IV-I-V	C-F-C-G	Major	
20	I-V-vi-IV	C-G-Am-F	Major	
21	I-vi-ii-V	C-Am-Dm-G	Major	
22	I-vi-IV-V	C-Am-F-G	Major	
23	ii-vi-vii°-I	Dm-Am-Bdim-C	Major	
24	ii-V-I-I	Cm-F-Bb-Bb	Blues	
25	ii-v-i-i	Cm-Fm-Bbm-Bbm	Blues	

-Chord progressions can be used in any key

SMART MUSIC

How To Login To SMART MUSIC

1) Open Smart Music

2) Click "Create Login"

3) Complete Login Information & Click Next

4) Complete Contact Information & Click Next

5) Click "Student"

6) Click "Add School"
-Choose "Springfield Science & Tech Hs"
-If the school does not appear, expand the mile range

7) Select how many years you have been performing & your instrument

8) Under "Classes", click "Enroll in a class..."

9) Concert Band & Jazz Band Students Choose "Concert & Jazz Band"
Symphonic Band Students Choose "Symphonic Band"

10) You are ready to use Smart Music

How To Use SMART MUSIC

1) Login & make sure the microphone is connected

2) Click on your class to access specific playing assignments (or)

3) Click the playlist(s) to access all class music
-Repertoire playlists contain music recordings that you can listen to and/or play along with
-Smart Music playlists include specific recordings that allow you to access the sheet music as well (make sure you choose your instrument at the top)
-You can click "My Part" if you want to play along with your part and/or adjust the tempo if you wish
-For certain Smart Files, make sure you click off "Follow Me" off before playing along

4) Click "Find Music" to find thousands of other solos, exercises, method books, jazz improvisation exercises, sight-reading exercises, and band selections.

5) Have fun & practice hard!

How To Complete Assignments

1) Click on your assignment

2) You can click "My Part" if you want to play along with your part and/or adjust the tempo if you wish

3) Click "Start Take" and record

4) When complete, click "Submit"

Holiday Solos – Duets – Trios – Quartets

SOLOS (1+people)

Up On The Housetop
The Hanukkah Song
A Holly Jolly Christmas
Frosty The Snow Man
Rockin' Around The Christmas Tree
Jingle Bell Rock
Rudolph The Red-Nosed Reindeer
Let It Snow! Let It Snow! Let It Snow!
The Christmas Song (Chestnuts Roasting)

DUETS

Angels We Have Heard On High
Away In A Manger
Deck The Halls
The First Noel
God Rest Ye Merry Gentlemen
Hark! The Herald Angels Sing
It Came Upon A Midnight Clear
Jolly Old St. Nicholas
Joy To The World
O Holy Night
O Little Town Of Bethlehem
Silent Night
We Wish You A Merry Christmas

SOLOS, DUETS, TRIOS, QUARTETS

Angels We Have Heard On High
Away In A Manger
O Little Town of Bethlehem
God Rest Ye Merry Gentlemen
It Came Upon A Midnight Clear
O Come, All Ye Faithful
O Come, O Come, Emmanuel
Silent Night
We Three Kings of Orient Are
Good king Wenceslas
Hark! The Herald Angels Sing
The First Noel
We Wish You A Merry Christmas

CIRCLE YOUR CHOICE ABOVE

Names:_____

Instruments:_____

12 BAR BLUES

Blues Scale

	1	b3	4	b5	5	b7	8
C Instruments	Bb	Db	Eb	E	F	Ab	Bb
Bb Instruments	C	Eb	F	Gb	G	Bb	C
Eb Instruments	G	Bb	C	Db	D	F	G

12 Bar Blues Progression

Chords:	I	I	IV	I	V	IV	I
Measures:	2	2	2	2	1	1	2

12 Bar Blues Licks

1) 1-1-4-1-5-4-1

2) 4-b3-1

3) 1-b3-4

4) 4-b5-4-b5-4-b3-1

5) Descending Blues Scale 8-b7-5-b5-4-b3-1

6) 1-b3-4-b5-5

Solos

1) 1-1-4-1-5-4-1

2) 4-b3-1

1') 1-1-4-1-5-4-1 (with improv)

Ending) 8-8-8-b7-5-b5-4-b3-1

Walking Bass Line - C Instruments

(I) Bb D F G Ab G F D

(I) Bb D F G Ab G F D

(IV) Eb G Bb C Db C Bb G

(I) Bb D F G Ab G F D

(V) F A C D

(IV') Eb G Bb C

(I) Bb D F G Ab G F D

Walking Bass Line - Bb Instruments

(I) C E G A Bb A G E

(I) C E G A Bb A G E

(IV) F A C D Eb D C A

(I) C E G A Bb A G E

(V) G B D E

(IV') F A C D

(I) C E G A Bb A G E

Walking Bass Line - Eb Instruments

(I) G B D E F E D B

(I) G B D E F E D B

(IV) C E G A Bb A G E

(I) G B D E F E D B

(V) D F# A B

(IV') C E G A

(I) G B D E F E D B

Bb INSTRUMENTS
-HIGH

Amazing Grace

John Newton
Traditional
arr. R. Rodriguez & Bernice

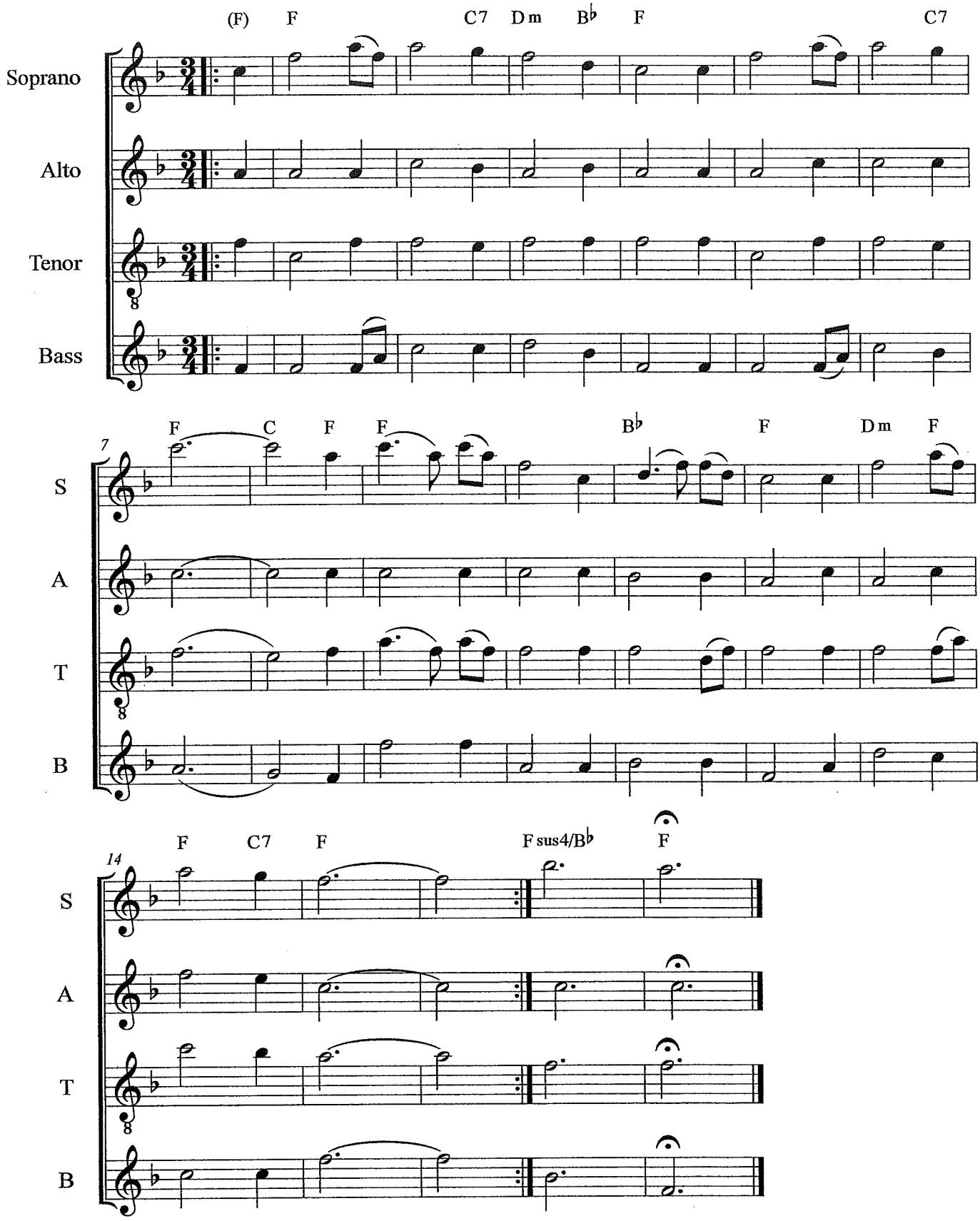

©

SciTech Band Audition

SYMPHONIC BAND AUDITION REQUIREMENTS

1) Concert B^{b} Major Scale (One Octave, Memorized) – See p. 43 in Band Handbook
2) B^{b} Blues Scale (Memorized) – See p. 46 in Band Handbook
3) Concert B^{b} Chromatic Scale (One Octave, Memorized) – See Fingering Chart
4) Prepared Piece (Variations on Auld Lang Syne for Wind Players)*
   (Solo 11 for Percussionists)
5) Sight-Reading
6) Interview

Additional Instructions

-Symphonic Band play prepared solo for "Symphonic Band"
-Extra points for playing "Concert Band/Jazz Band" solo
-Extra points for playing a prepared solo from Essential Elements book 1, 2, 3, or a new song from the binder

CONCERT BAND & JAZZ BAND AUDITION REQUIREMENTS

1) One scale selected randomly; district style - See p. 43/44 in Band Handbook
   (Bb Major, C Major, or C Minor)
2) B^{b} Blues Scale (Memorized) – See p. 46 in Band Handbook
3) Concert B^{b} Chromatic Scale (One Octave, Memorized) – See Fingering Chart
4) Prepared Piece (Variations on Auld Lang Syne for Wind Players)*
   (Solo 11 and/or Solo 12 for Percussionists)
5) Sight-Reading
6) Interview

Additional Instructions

-Concert Band/Jazz Band play prepared solo for "Concert Band/Jazz Band"
-Extra points for playing a prepared solo from Essential Elements book 1, 2, 3, or a new song from the binder

SciTech Band

THE PRIDE OF SPRINGFIELD

SYMPHONIC BAND AUDITION SCALE LIST

Instrument Key
C Instruments: Flute, Trombone, Baritone, Tuba, Piano, Mallets
Bb Instruments: Clarinet Trumpet, Tenor Sax
Eb Instruments: Alto Sax, Baritone Sax

Concert Bb Major Scale
C Instruments: Bb C D Eb F G A Bb
Bb Instruments: C D E F G A B C
Eb Instruments: G A B C D E F# G

Concert Bb Blues Scale
C Instruments: Bb Db Eb E F Ab Bb
Bb Instruments: C Eb F Gb G Bb C
Eb Instruments: G Bb C Db D F G

Concert Bb Chromatic Scale
C Instruments: Bb B C C# D D# E F F# G G# A Bb
Bb Instruments: C C# D D# E F F# G G# A Bb B C
Eb Instruments: G G# A Bb B C C# D D# E F F# G

SciTech Band

THE PRIDE OF SPRINGFIELD

AUDITION SCORE SHEET

(or Test Score Sheet)

Name:_____

I am auditioning for ☐ Concert Band ☐ Jazz Band
☐ Stomp Percussion Ensemble ☐ Other_____
Please check all that apply.

CATEGORY	MASTERY 4	PROFICIENT 3	DEVELOPING 2	EMERGING 1
DESCRIPTION OF LEVELS	• Indicates a mastery level, exceeding expectations. • Student rarely needs assistance with demanding tasks, is self-motivated, and produces consistently high-quality work.	• Reaches expected (or proficient) level for this task. • Student produces quality work and occasionally needs assistance with demanding tasks.	• Indicates a developing level for this task. • Student produces required work with teacher direction and support.	• Indicates an emerging level for this task. • Student requires constant teacher direction, support, and assistance.
GRADING (if applicable)	A (100-90)	B (89-80)	C (79-70)	D (69-60)
TONE QUALITY (4 Points)				
RHYTHMIC ACCURACY (4 Points)				
NOTE ACCURACY (4 Points)				
DYNAMICS (4 Points)				
ARTICULATION (4 Points)				
INTONATION (4 Points)				
EXPRESSION (4 Points)				
SIGHT-READING (4 Points)				
PERCUSSION TECHNIQUE -Posture for Wind Players- (4 Points)				
TOTAL POINTS 36 Points Possible	COMMENTS_____			

Audition Prepared Solo - Symphonic Band

Tenor Sax

Variations on Auld Lang Syne

arr. Bernice

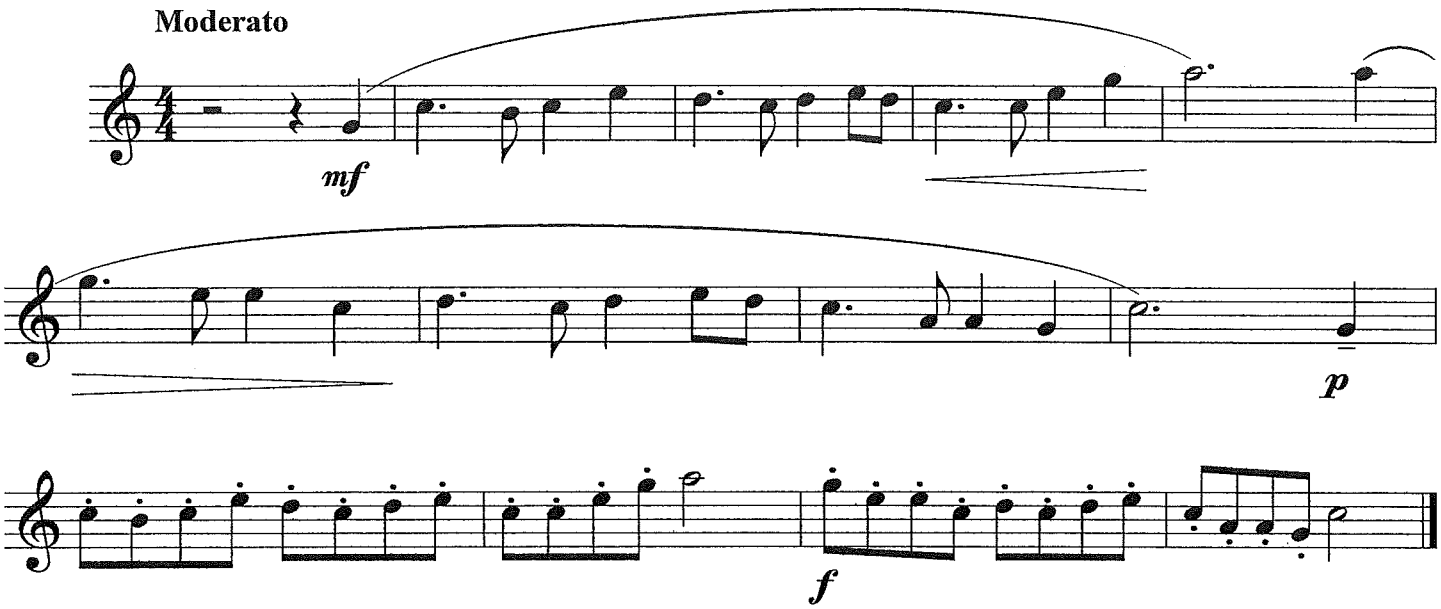

©

Audition Prepared Solo - ADVANCED BAND

Tenor Sax. Variations on Auld Lang Syne **arr. Bernice**

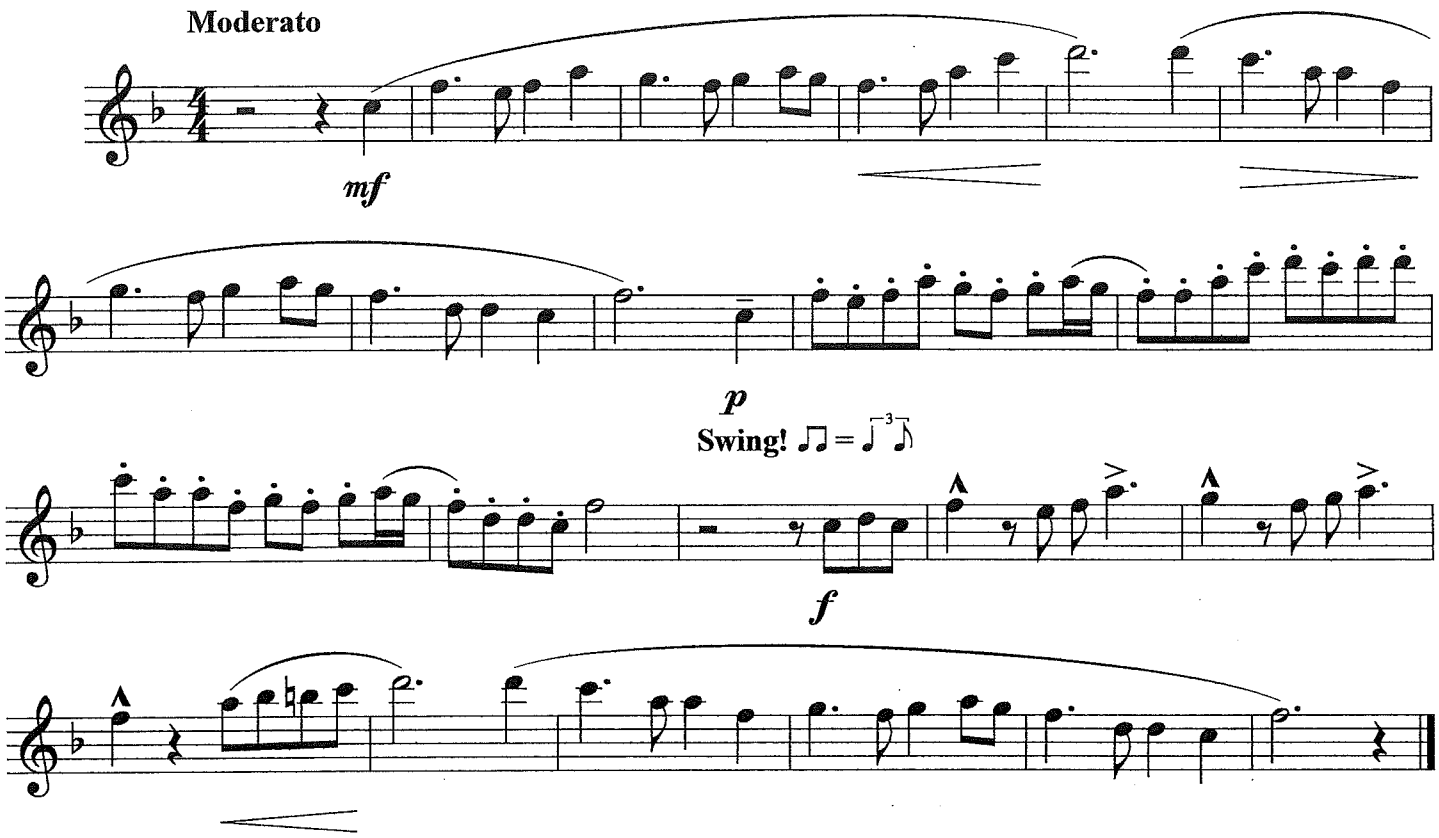

©

Angels We Have Heard on High

Tenor Sax

Traditional French Carol

Soprano

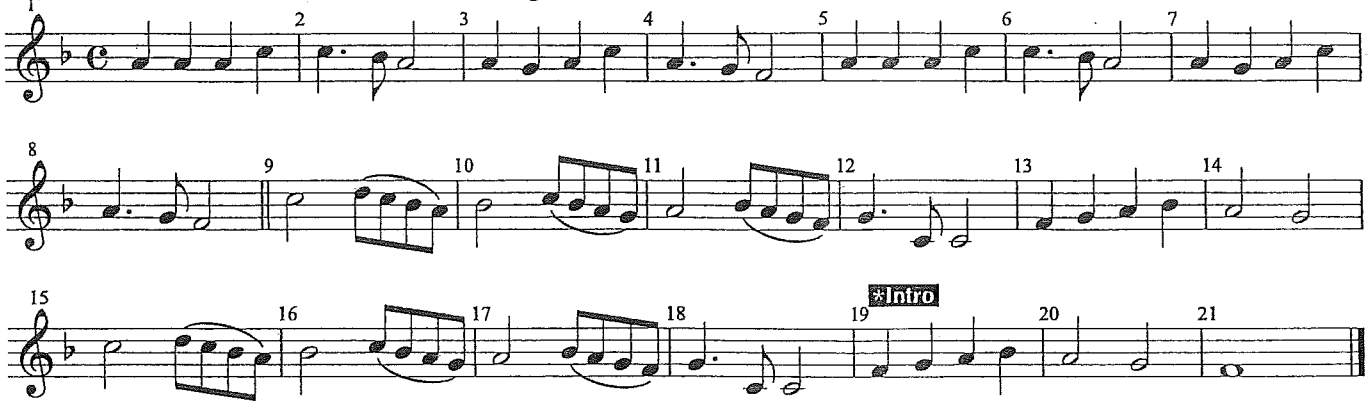

Alto

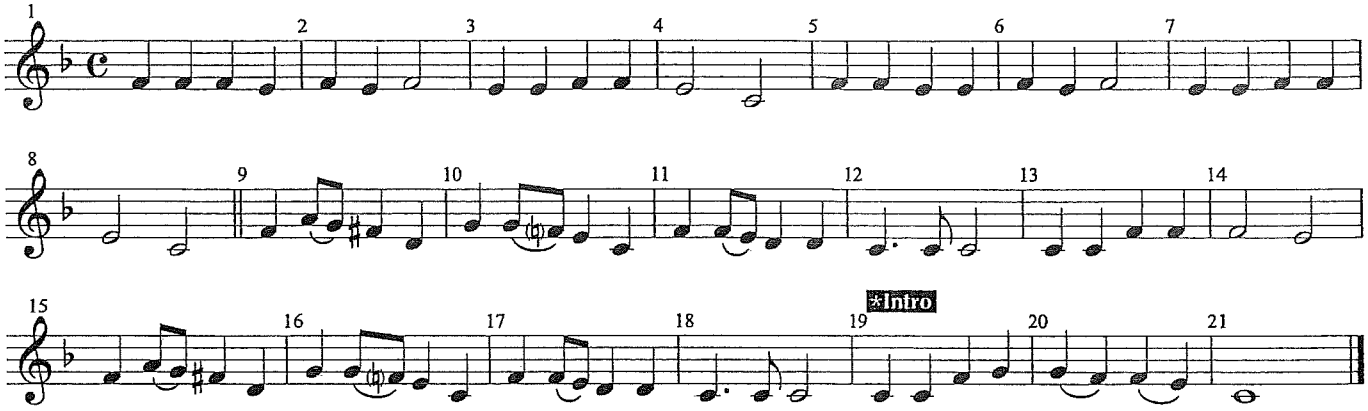

Tenor

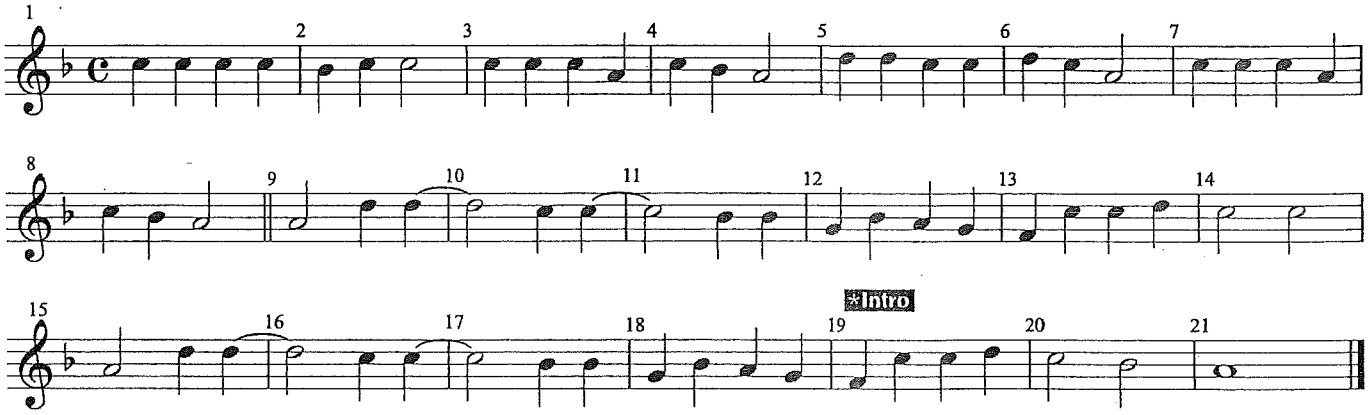

Bass

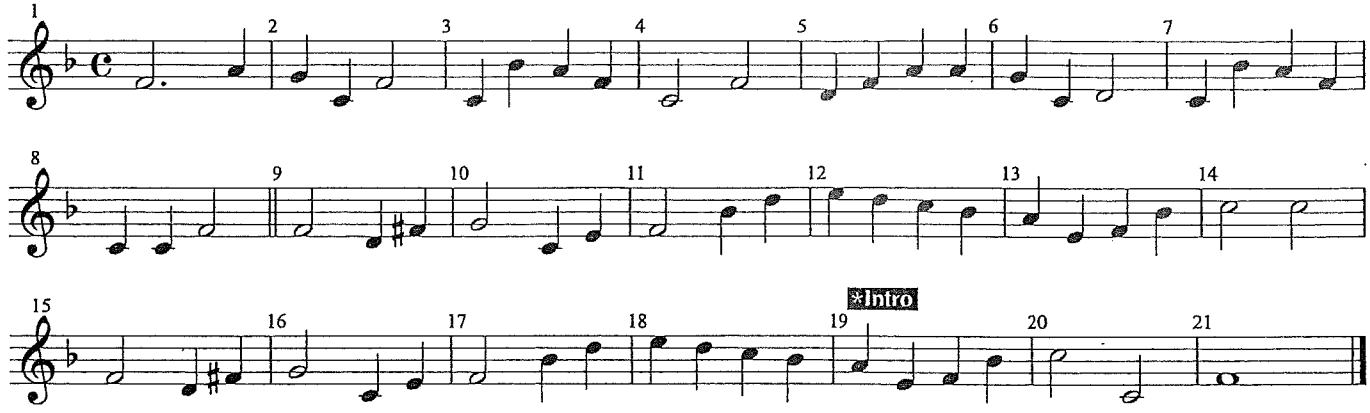

Recorded by JOURNEY

ANY WAY YOU WANT IT

TENOR SAX I

Words and Music by
STEVE PERRY and NEAL SCHON
Arranged by PAUL MURTHA

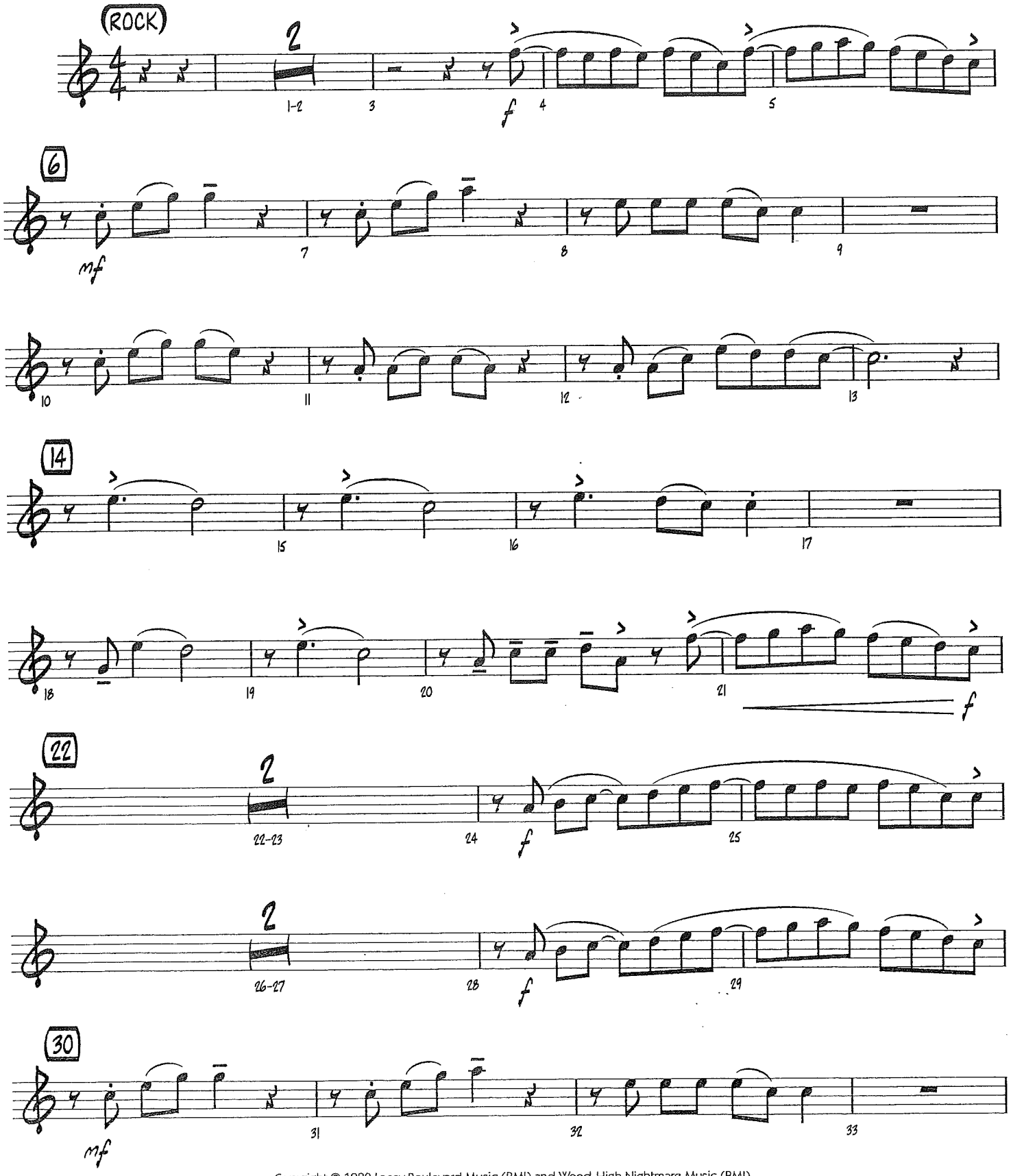

Copyright © 1980 Lacey Boulevard Music (BMI) and Weed-High Nightmare Music (BMI)
This arrangement Copyright © 2012 Lacey Boulevard Music (BMI) and Weed-High Nightmare Music (BMI)
All Rights for Weed-High Nightmare Music Administered by Wixen Music Publishing Inc.
International Copyright Secured All Rights Reserved

TENOR SAX 1

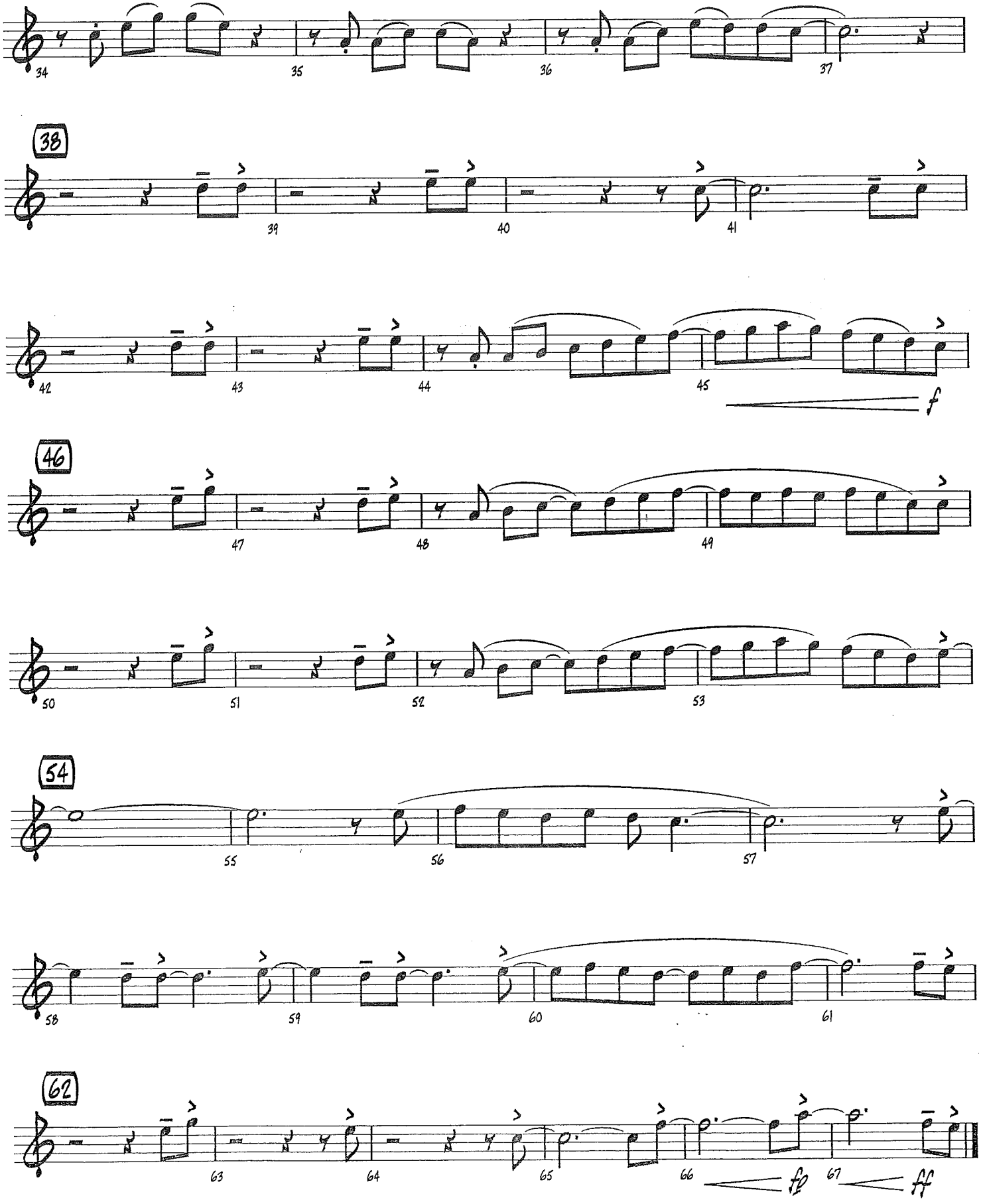
34
35
36
37
38
39
40
41
42
43
44
45
f
46
47
48
49
50
51
52
53
54
55
56
57
58
59
60
61
62
63
64
65
66
fp
67
ff

Recorded by JOURNEY

ANY WAY YOU WANT IT

TENOR SAX 2

Words and Music by
STEVE PERRY and NEAL SCHON
Arranged by PAUL MURTHA

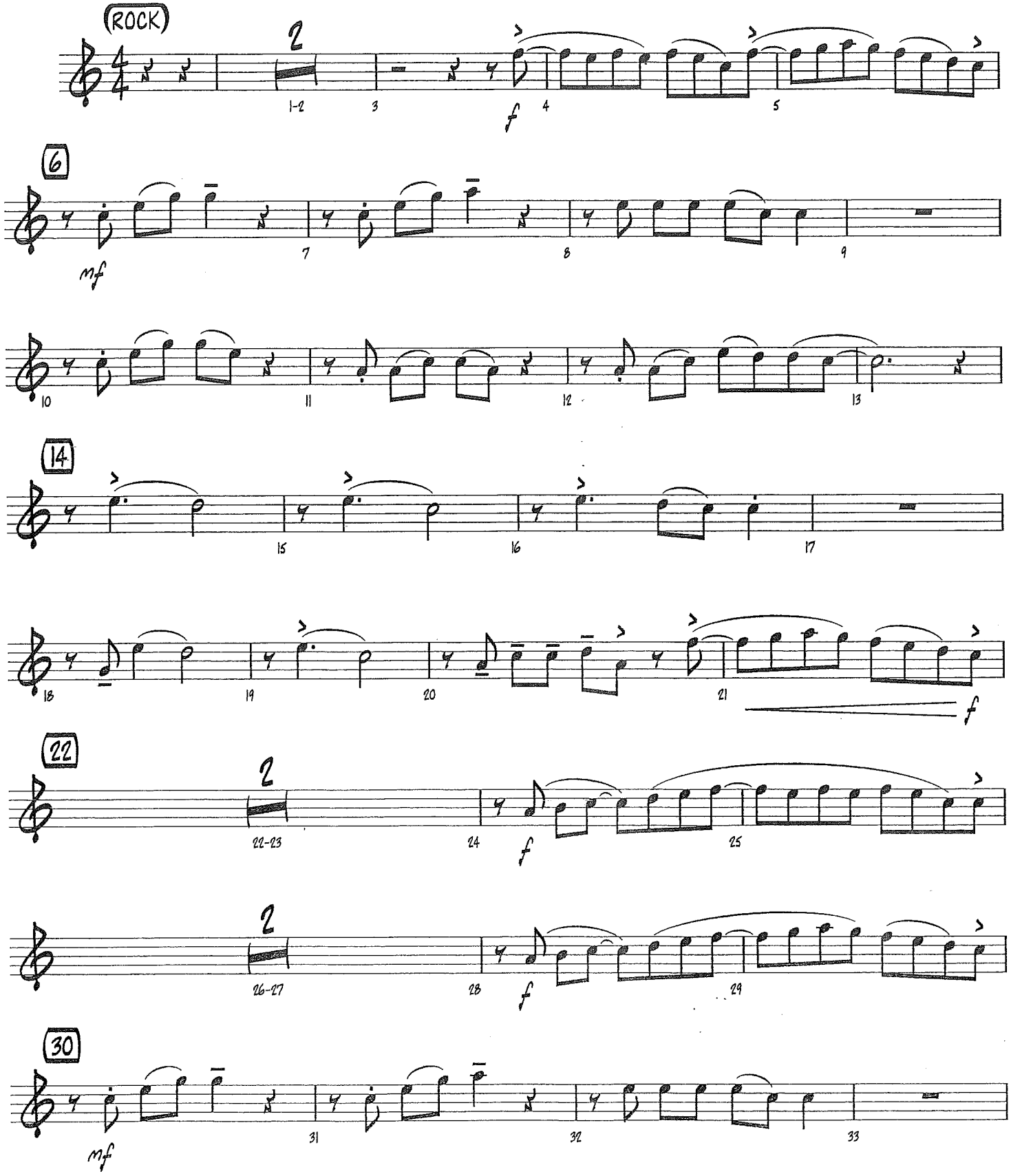

Copyright © 1980 Lacey Boulevard Music (BMI) and Weed-High Nightmare Music (BMI)
This arrangement Copyright © 2012 Lacey Boulevard Music (BMI) and Weed-High Nightmare Music (BMI)
All Rights for Weed-High Nightmare Music Administered by Wixen Music Publishing Inc.
International Copyright Secured All Rights Reserved

TENOR SAX 2

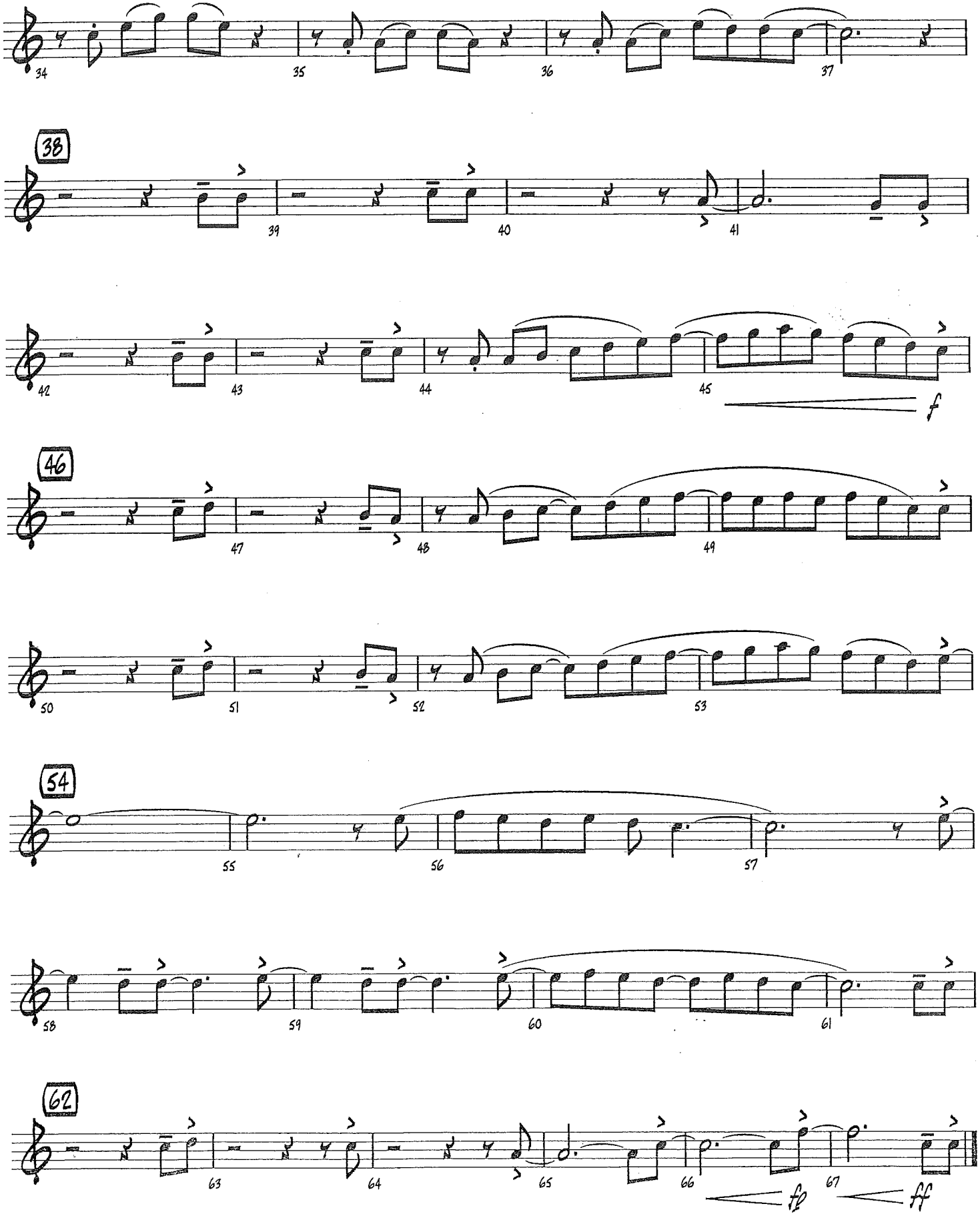
34
35
36
37
38
39
40
41
42
43
44
45
f
46
47
48
49
50
51
52
53
54
55
56
57
58
59
60
61
62
63
64
65
66
fp
67
ff

Recorded by LADY GAGA

BAD ROMANCE

TENOR SAX 1

Words and Music by
STEFANI GERMANOTTA and NADIR KHAYAT
Arranged by PAUL MURTHA

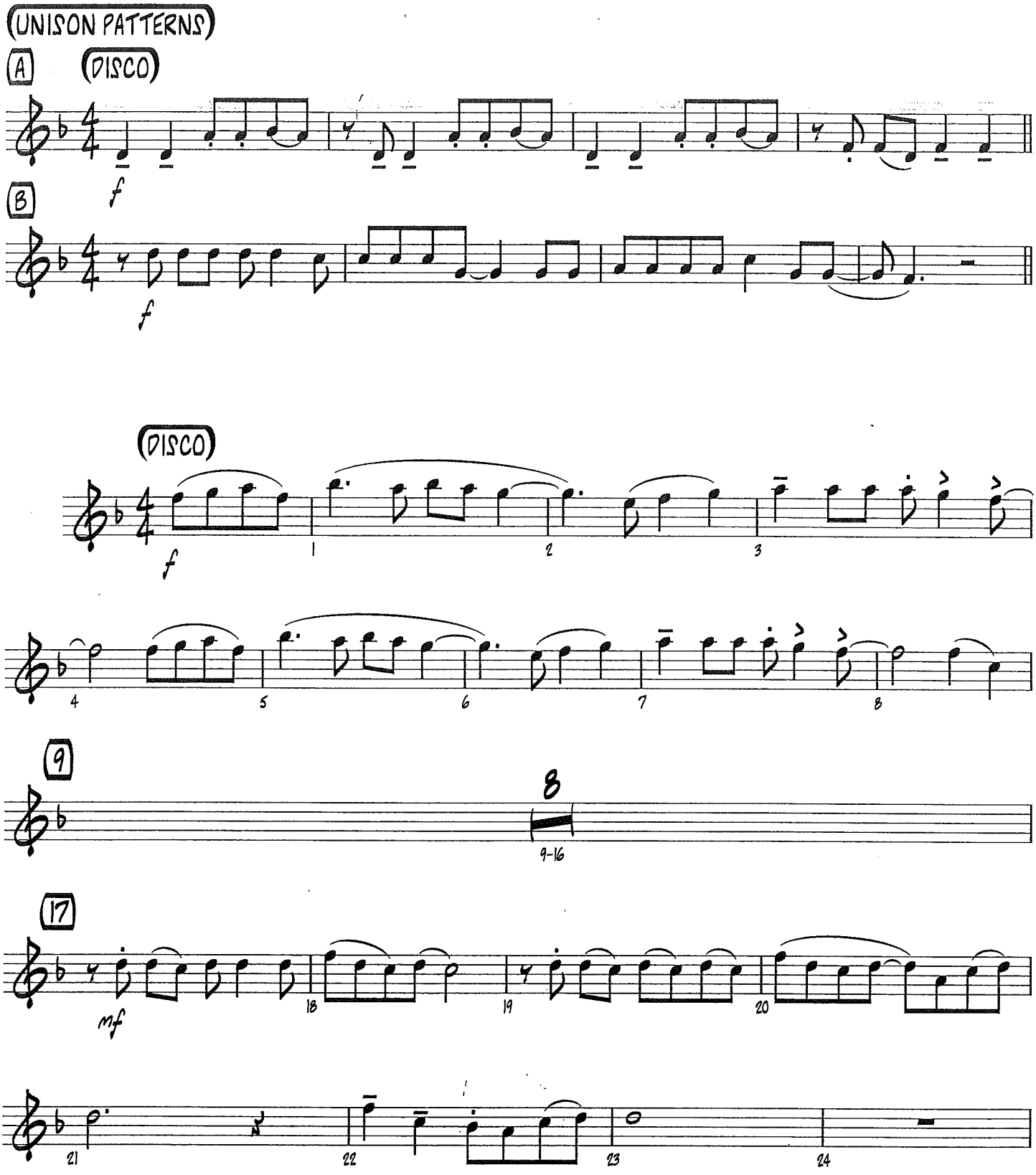

Copyright © 2009 Sony/ATV Music Publishing LLC and House of Gaga Publishing Inc.
This arrangement Copyright © 2012 Sony/ATV Music Publishing LLC and House of Gaga Publishing Inc.
All Rights Administered by Sony/ATV Music Publishing LLC, 8 Music Square West, Nashville, TN 37203
International Copyright Secured All Rights Reserved

TENOR SAX 1

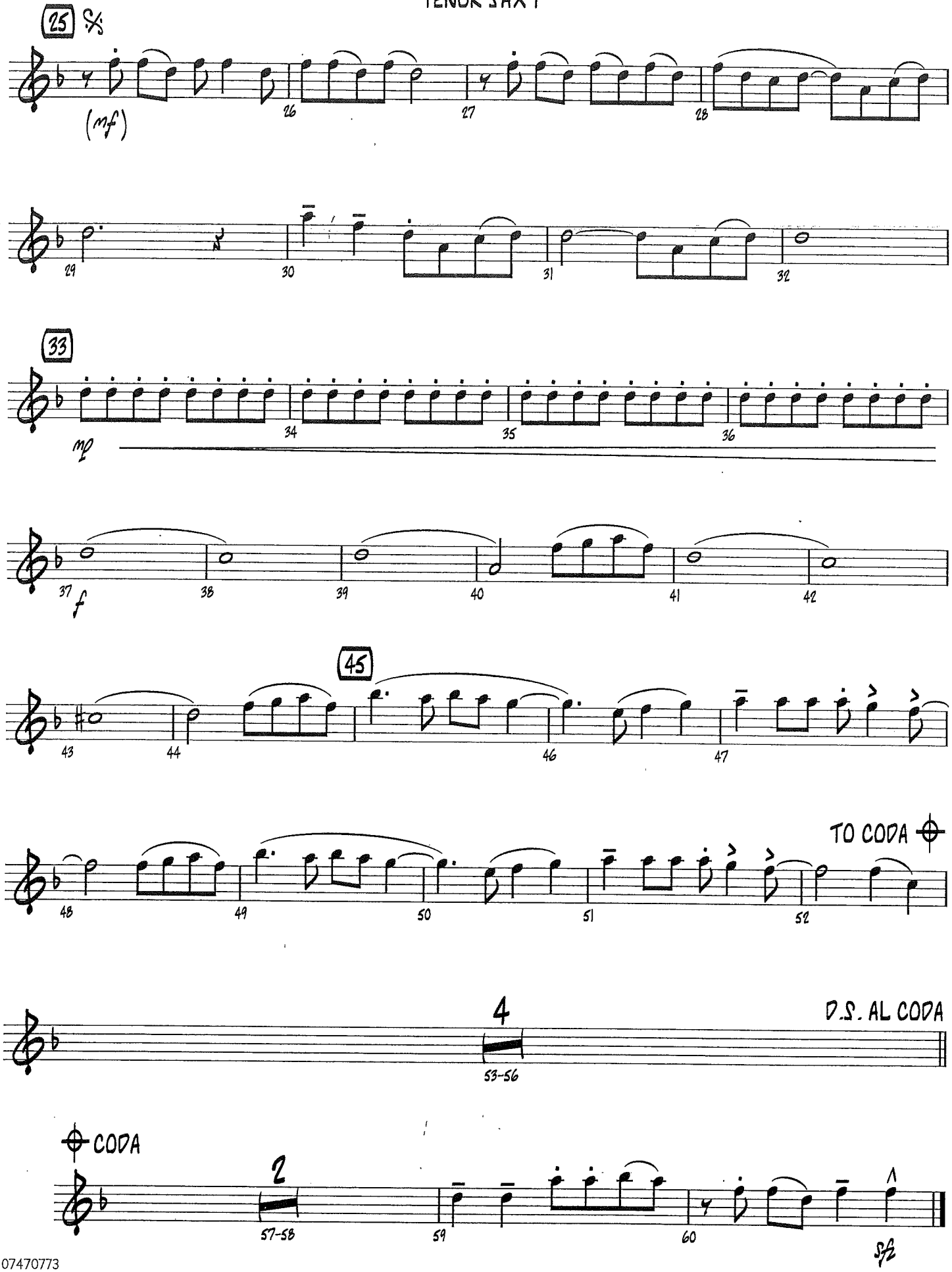
25
(mf)
26
27
28
29
30
31
32
33
mp
34
35
36
37
f
38
39
40
41
42
45
43
44
46
47
TO CODA
48
49
50
51
52
4
53-56
D.S. AL CODA
CODA
2
57-58
59
60
sfz

Recorded by LADY GAGA

BAD ROMANCE

TENOR SAX 2

Words and Music by
STEFANI GERMANOTTA and NADIR KHAYAT
Arranged by PAUL MURTHA

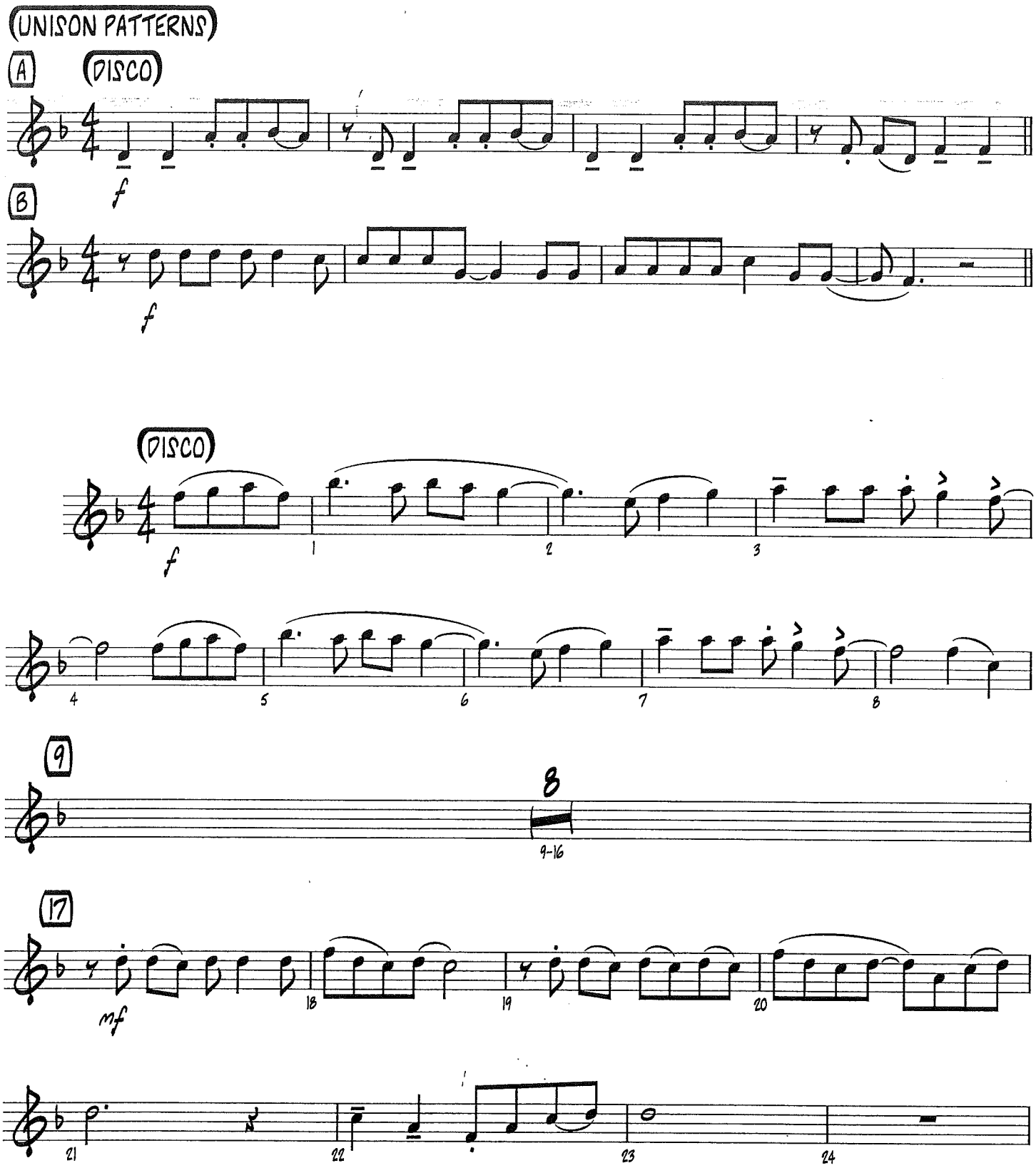

Copyright © 2009 Sony/ATV Music Publishing LLC and House of Gaga Publishing Inc.
This arrangement Copyright © 2012 Sony/ATV Music Publishing LLC and House of Gaga Publishing Inc.
All Rights Administered by Sony/ATV Music Publishing LLC, 8 Music Square West, Nashville, TN 37203
International Copyright Secured All Rights Reserved

TENOR SAX 2

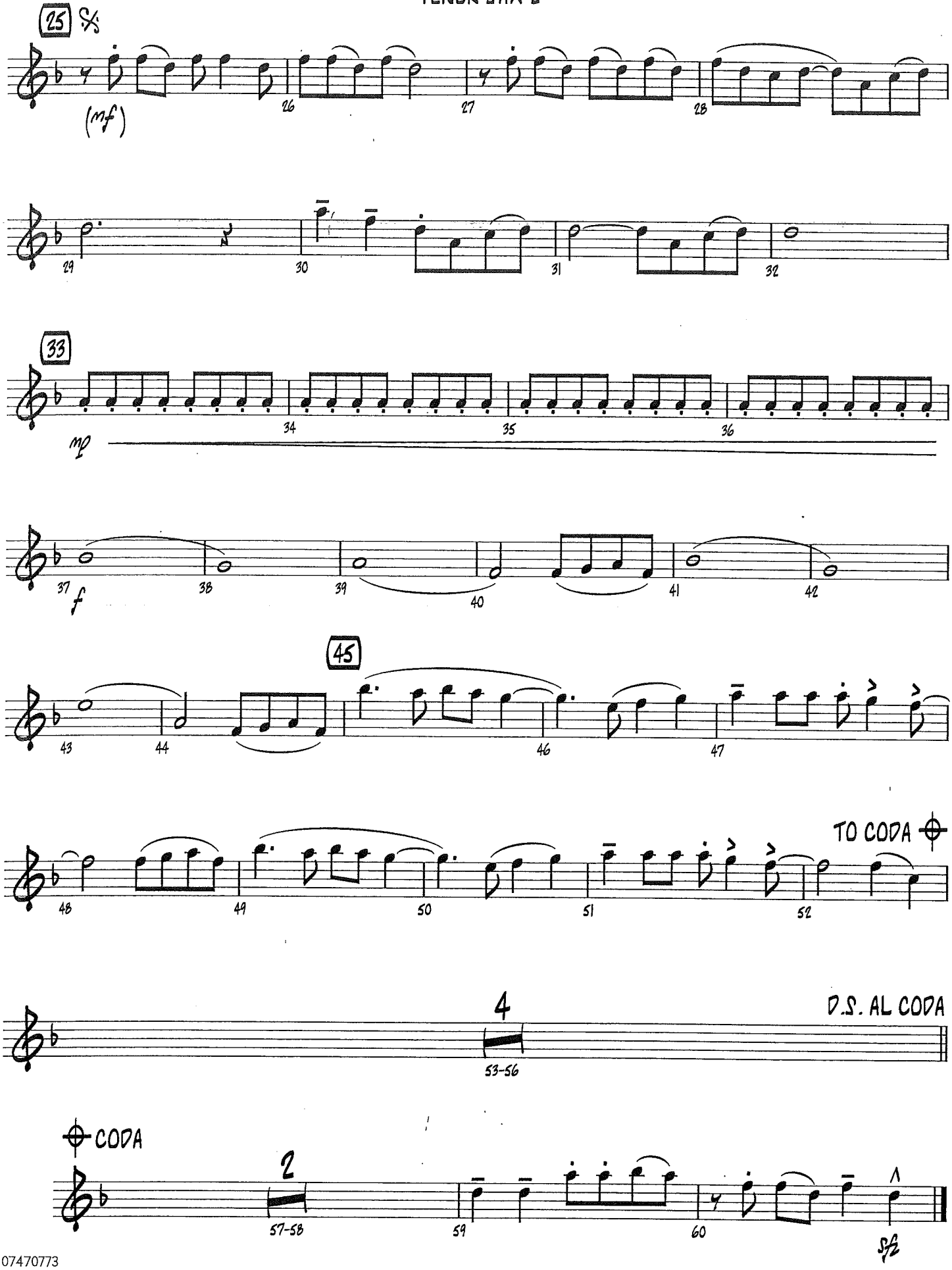
25
(mf)
26
27
28
29
30
31
32
33
mp
34
35
36
37
f
38
39
40
41
42
45
43
44
46
47
TO CODA
48
49
50
51
52
4
53-56
D.S. AL CODA
CODA
2
57-58
59
60
sfz

Blues By Five

Red Garland

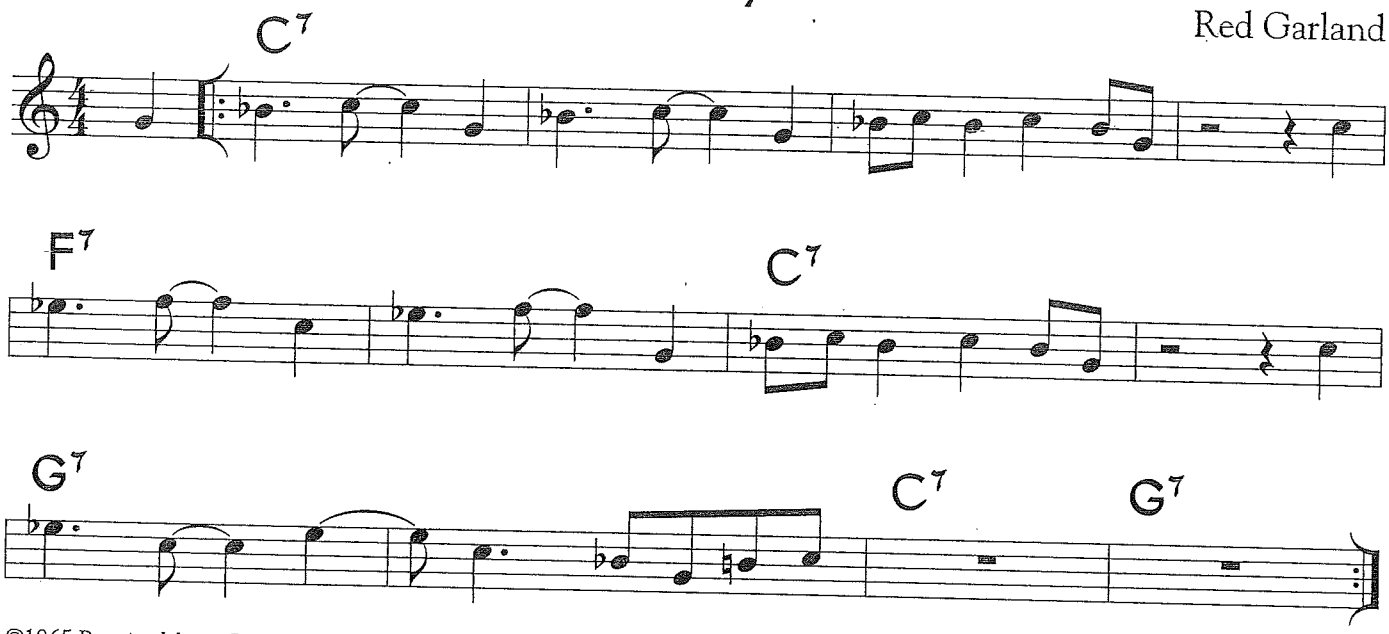

©1965 Prestige Music Co. Used by Permission.

Blues By Five is a 12-bar blues where sections of the motific melody are transposed to match the chord changes. This was originally played with a medium-swing feel.

For your use

Supplemental Material - Blues By Five

Sample Piano Voicings

Basic 3-note voicings Rootless voicings

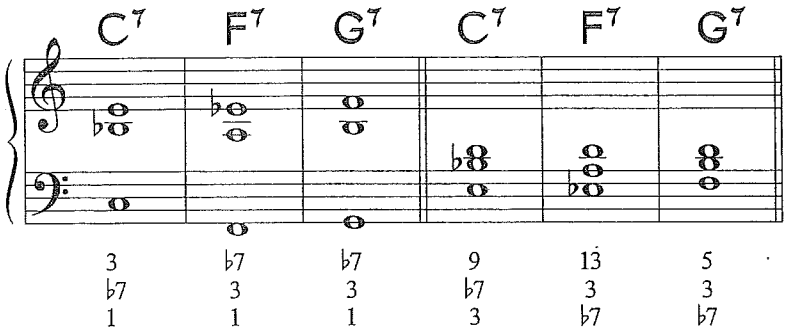

Useful Scales

C Blues Scale

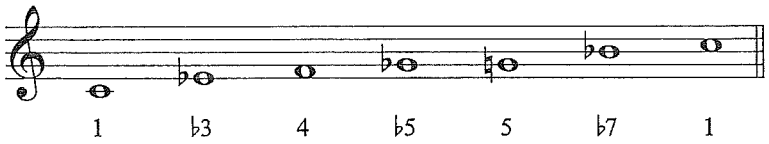

Sample Bass Line

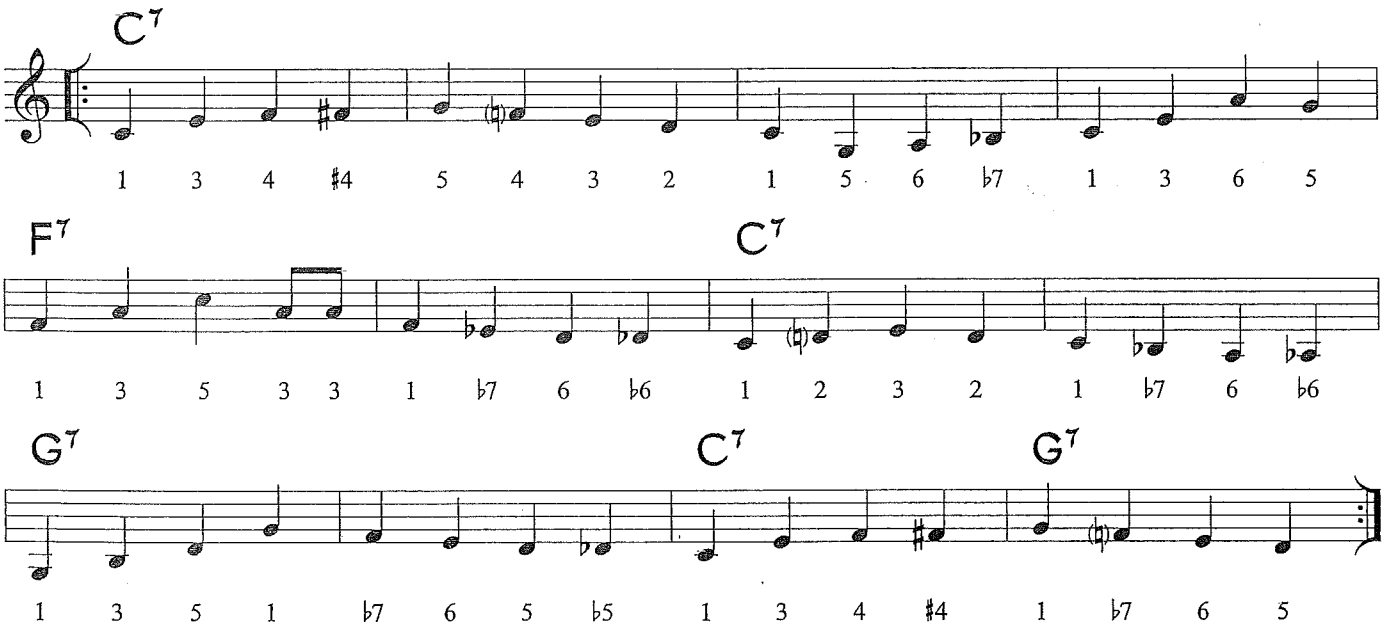

(From Walt Disney Pictures' "THE LION KING")

Can You Feel The Love Tonight

TENOR SAX 1

Music by ELTON JOHN
Lyrics by TIM RICE
Arranged by JERRY NOWAK

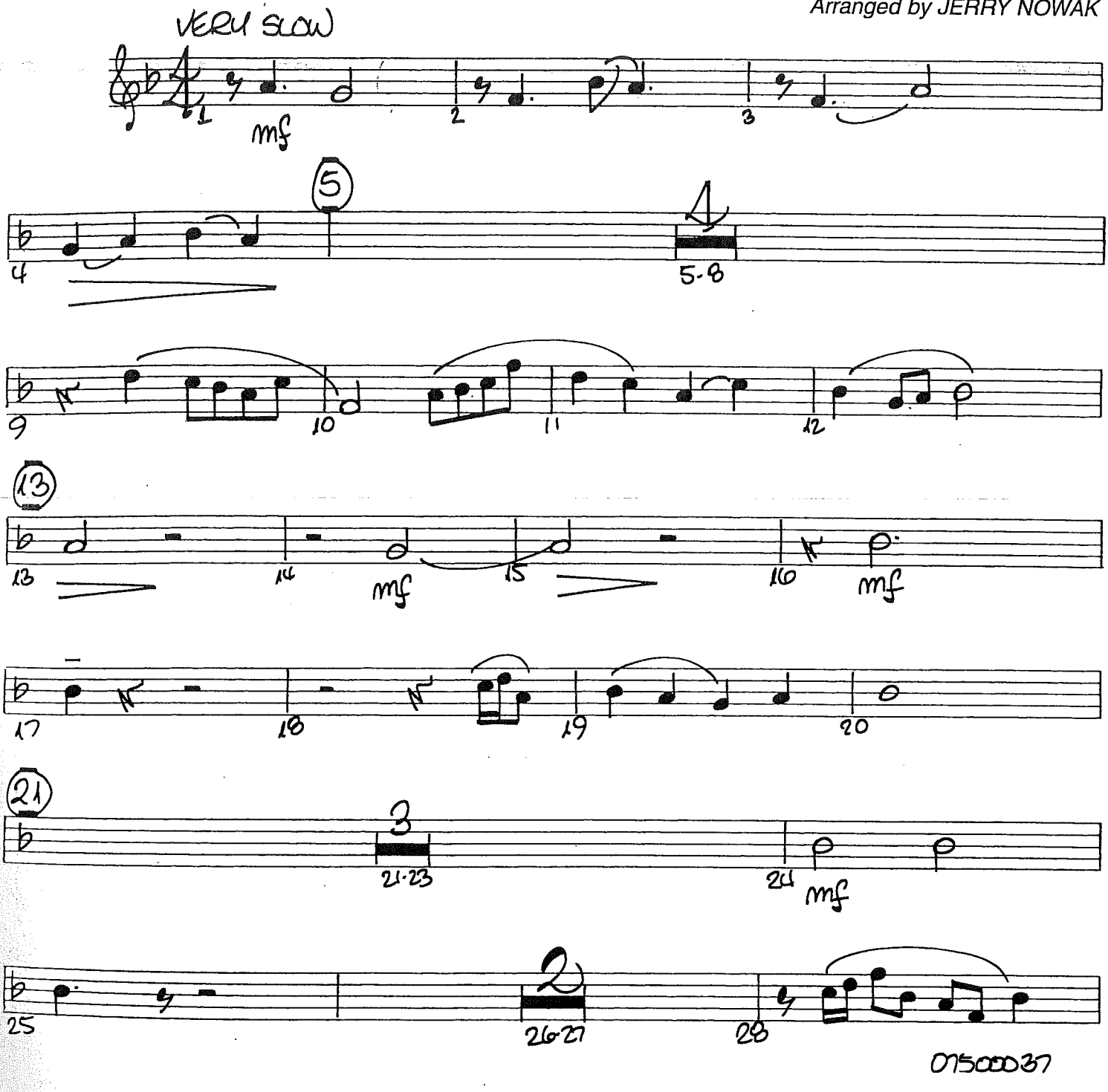

© 1994 Wonderland Music Company, Inc.
This Arrangement © 1994 Wonderland Music Company, Inc.
International Copyright Secured All Rights Reserved

TENOR SAX 1

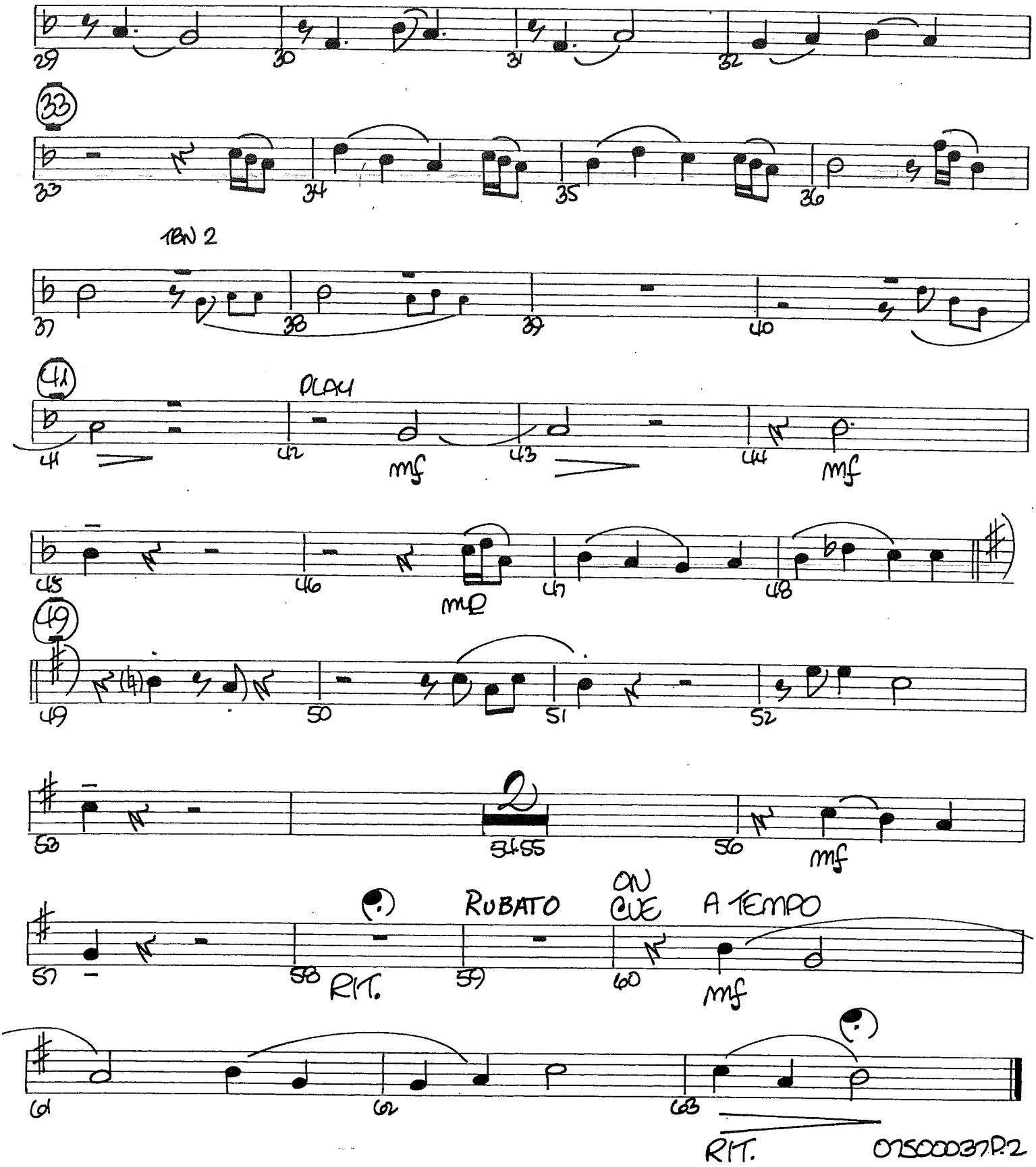

(From Walt Disney Pictures' "THE LION KING")

Can You Feel The Love Tonight

TENOR SAX 2

Music by ELTON JOHN
Lyrics by TIM RICE
Arranged by JERRY NOWAK

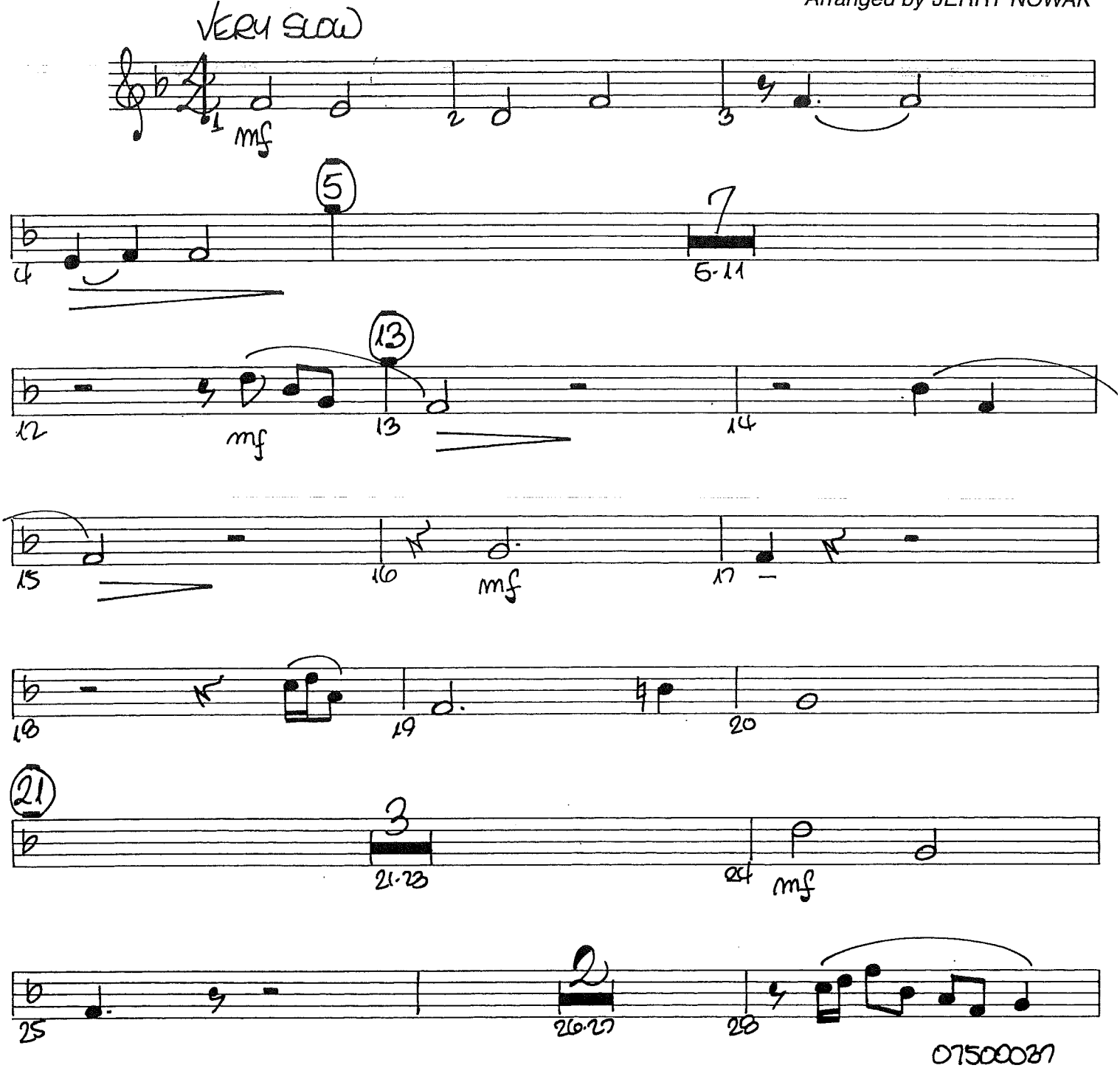

© 1994 Wonderland Music Company, Inc.
This Arrangement © 1994 Wonderland Music Company, Inc.
International Copyright Secured All Rights Reserved

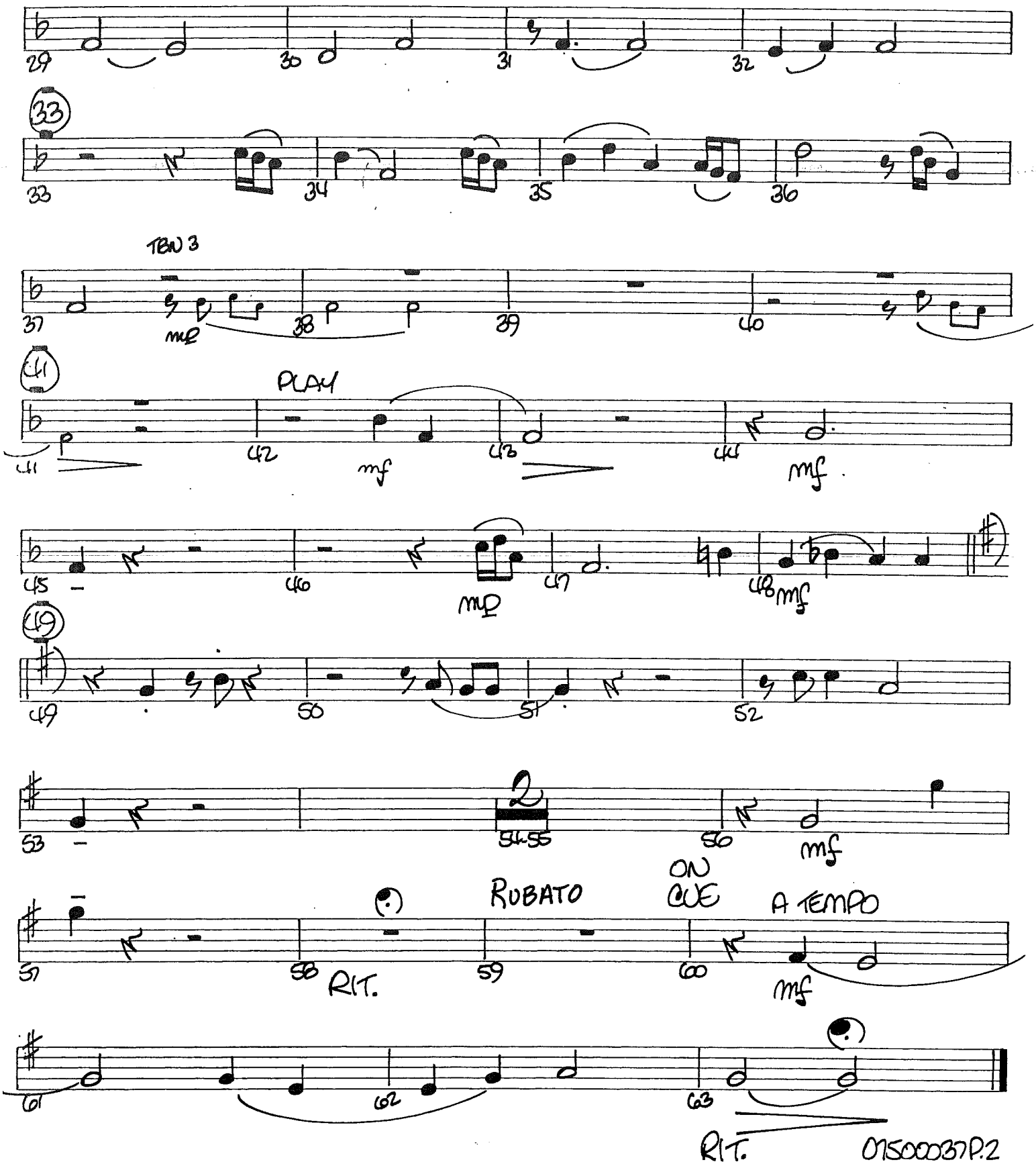
29
30
31
32
33
33
34
35
36
TBN 3
37
mp
38
39
40
41
PLAY
41
42
mf
43
44
mf
45
46
mp
47
48
mf
49
49
50
51
52
53
54-55
56
mf
ON CUE
RUBATO
A TEMPO
57
58
RIT.
59
60
mf
61
62
63
RIT.

Tenor Sax

Solo

Can You Feel The Love Tonight Solo

Elton John

Arr. Jerry Nowak

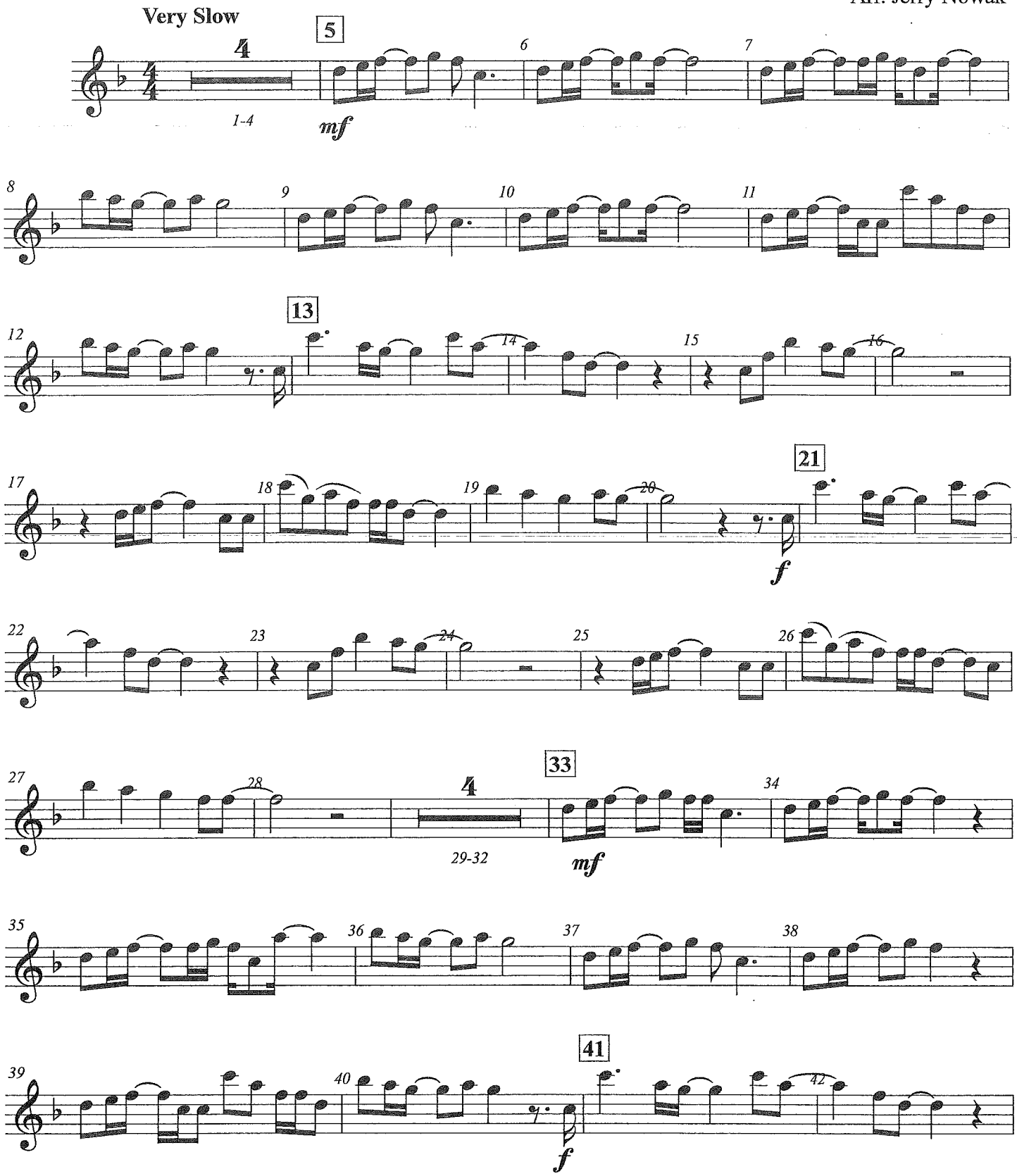

©

Can You Feel The Love Tonight Solo

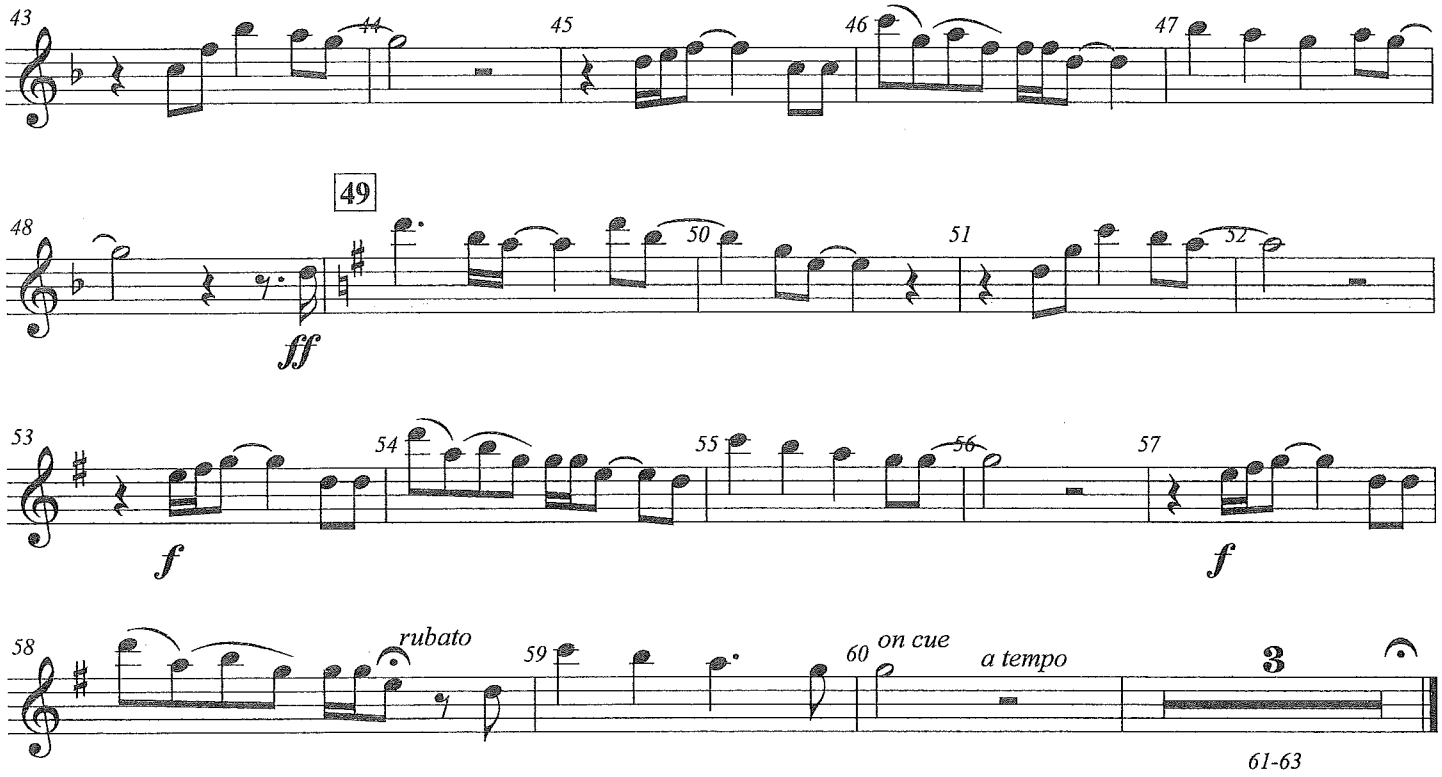

Tenor Sax.

Canon Remix

Pachelbel /Arr. Bernice

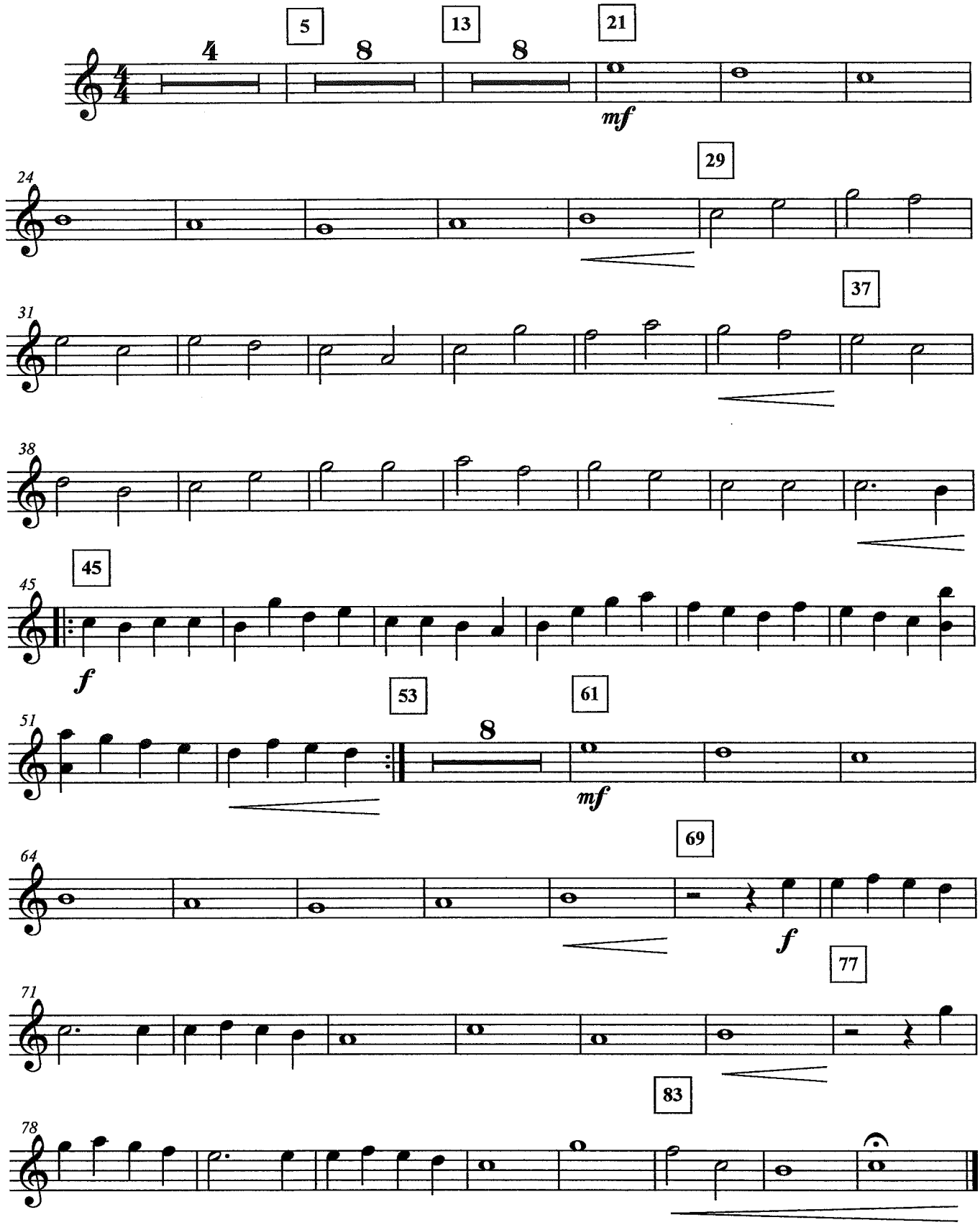

Melody - Bb
-Trumpet
-Clarinet
-Tenor Sax

Carol of The Bells

Quartet Version

arr. Turgeon & Bernice

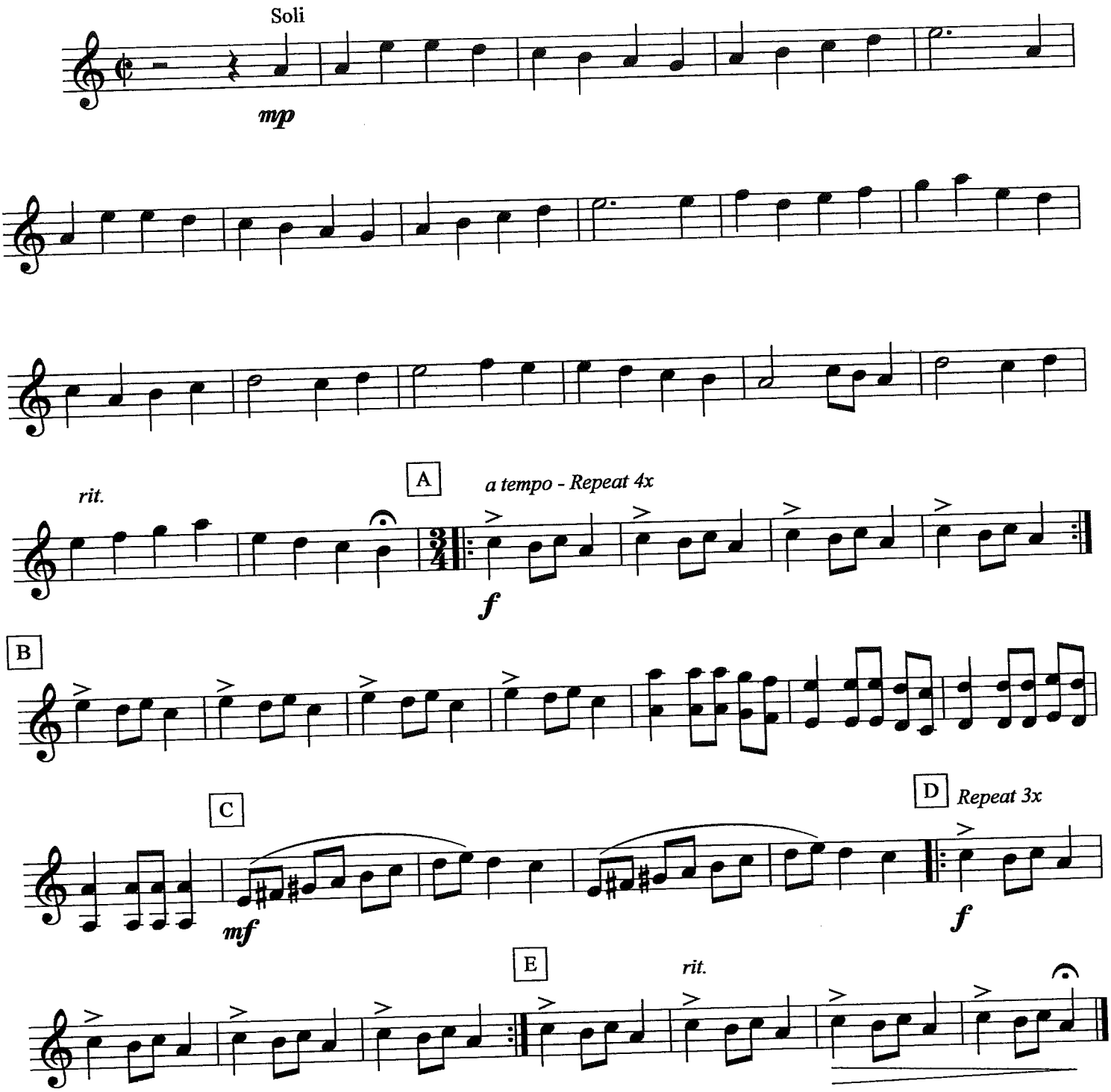

©2011

Bass Line - Bb
-Clarinet
-Bass Clarinet
-Trumpet
-Tenor Sax

Carol of The Bells

Quartet Version

arr. Turgeon & Bernice

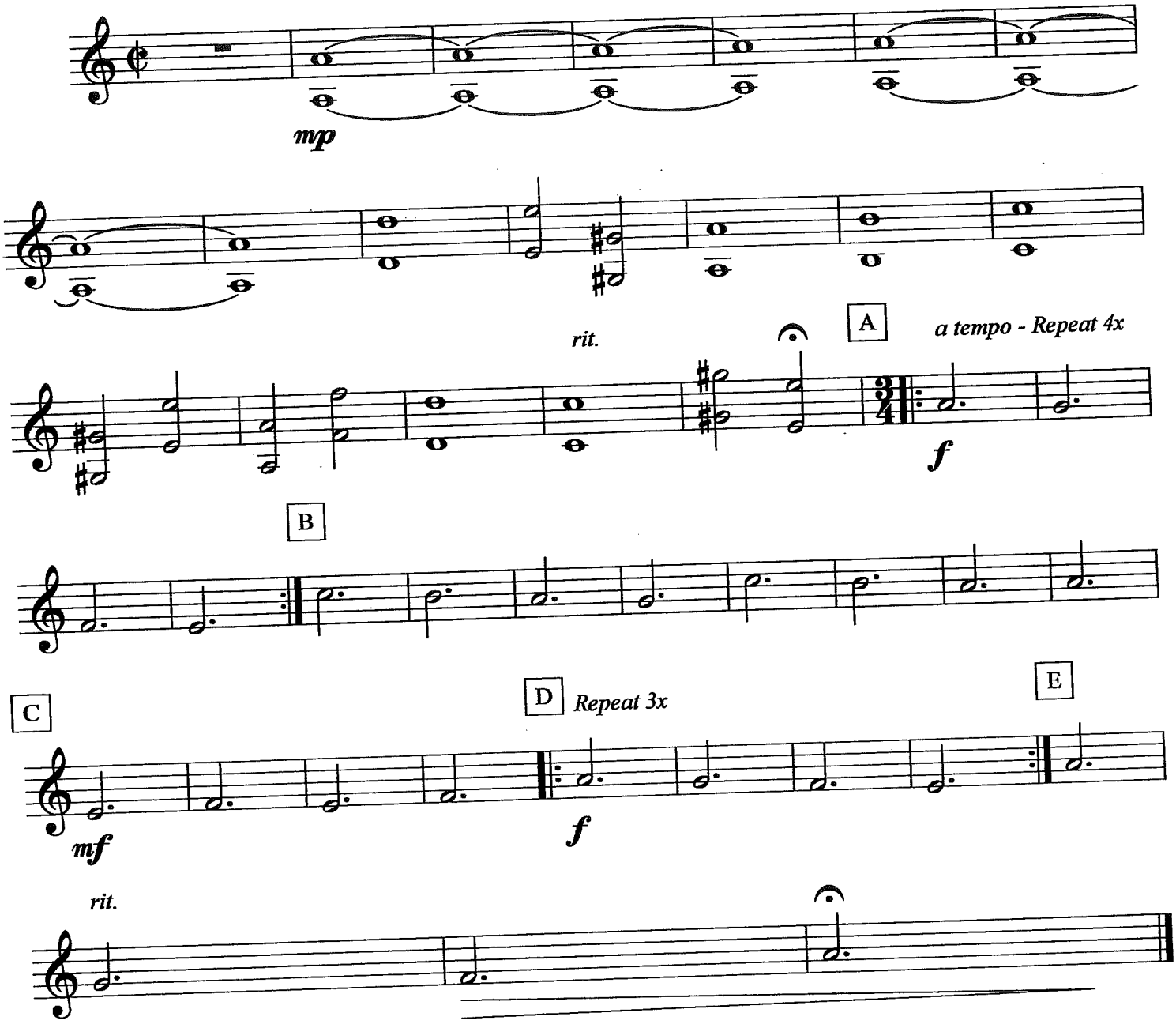

©2011

Tenor Sax.

Cheer # 1

arr. Bernice

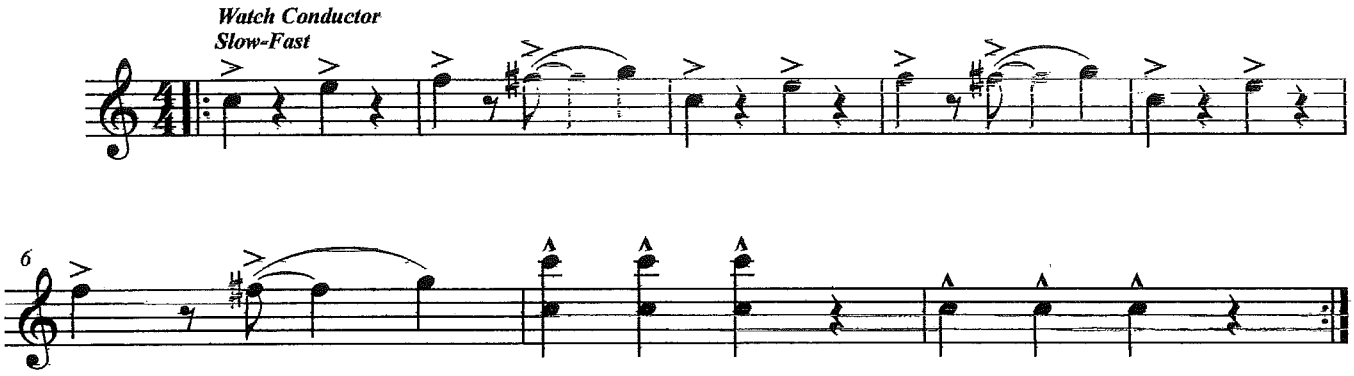

Recorded by COLDPLAY

CLOCKS

TENOR SAX 1

Words and Music by GUY BERRYMAN,
JON BUCKLAND, WILL CHAMPION and CHRIS MARTIN
Arranged by JOHN WASSON

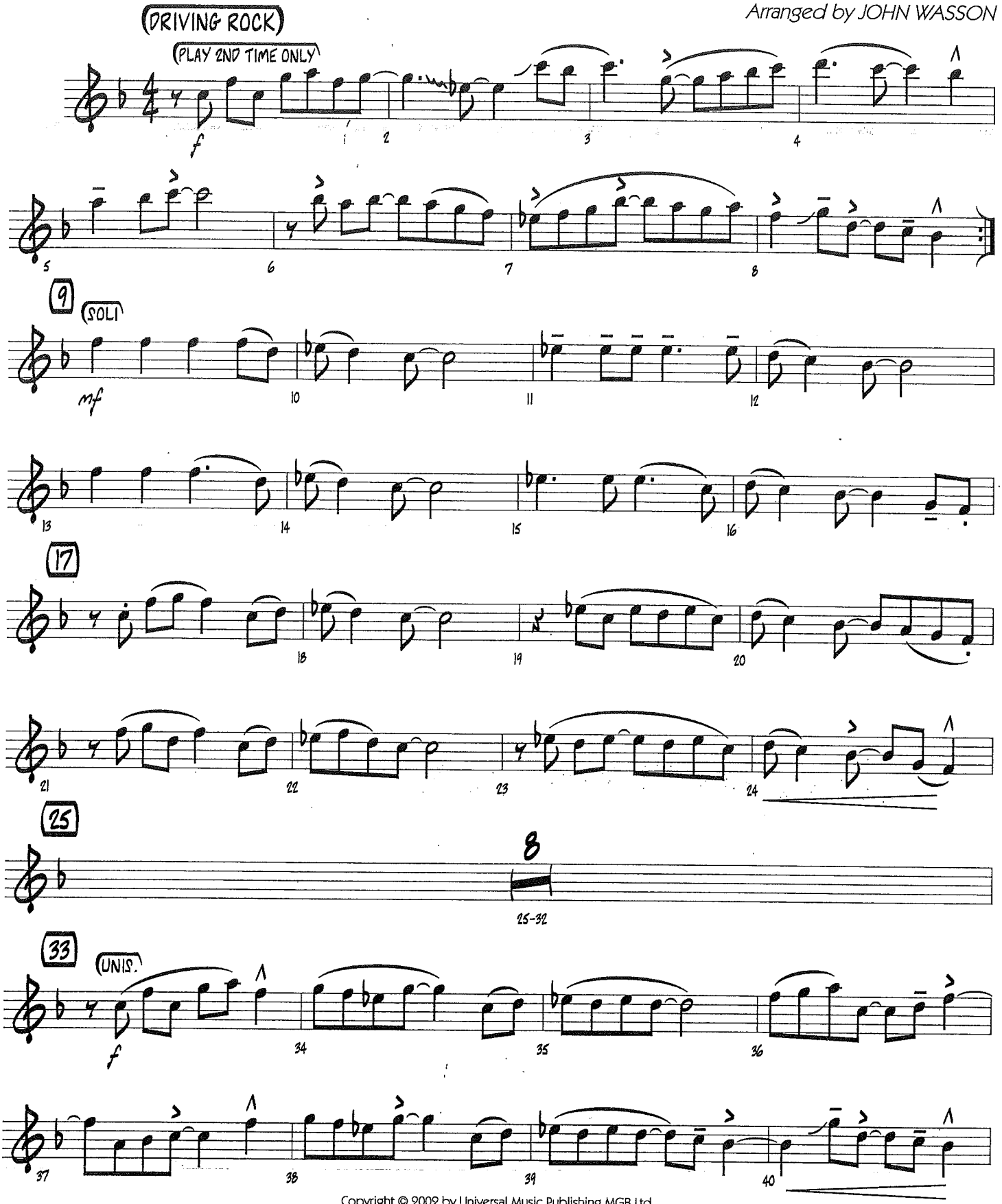

Copyright © 2002 by Universal Music Publishing MGB Ltd.
This arrangement Copyright © 2011 by Universal Music Publishing MGB Ltd.
All Rights in the United States Administered by Universal Music - MGB Songs
International Copyright Secured All Rights Reserved

TENOR SAX 1

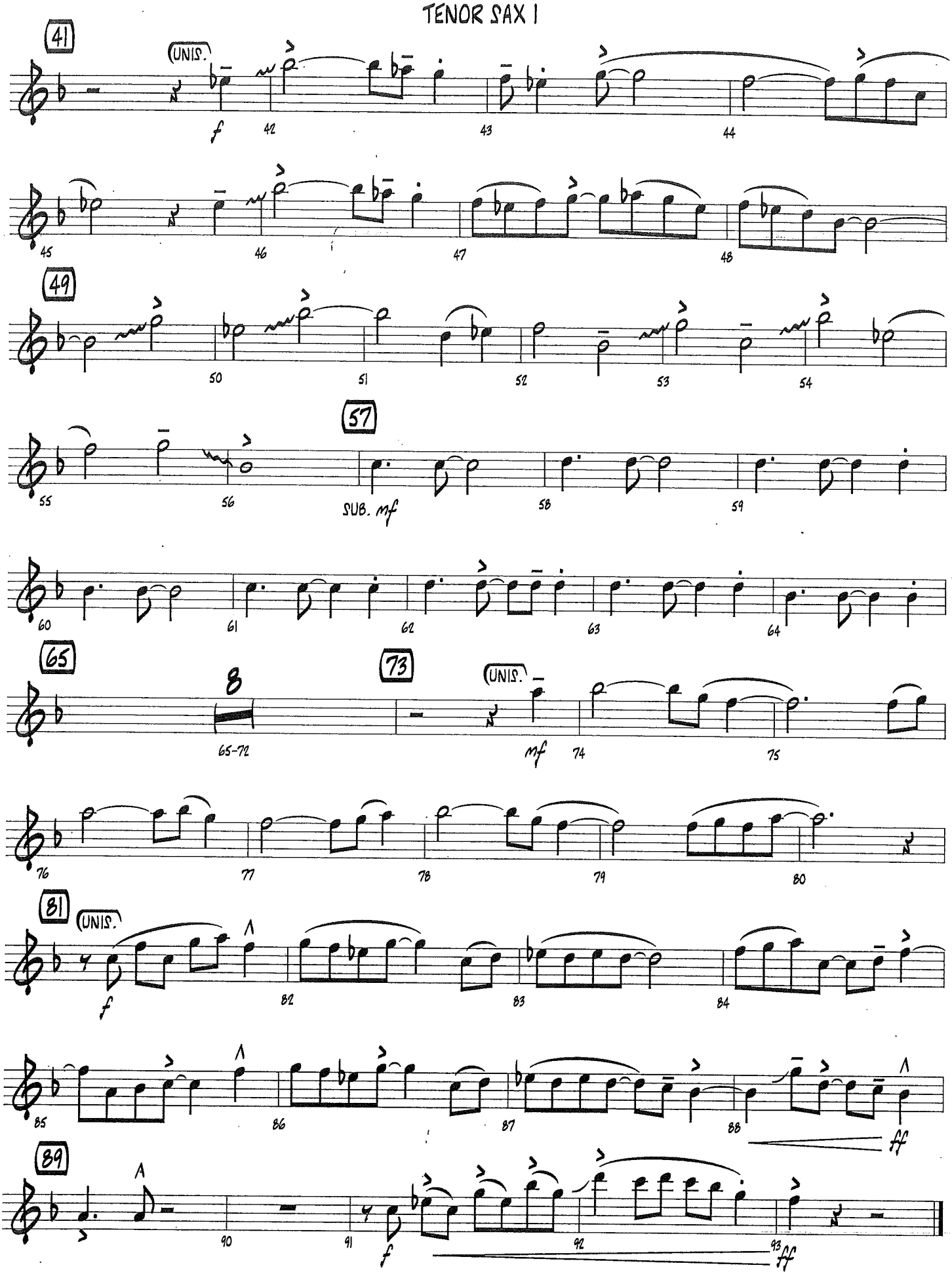
41
UNIS.
f
42
43
44
45
46
47
48
49
50
51
52
53
54
57
55
56
SUB. mf
58
59
60
61
62
63
64
65
8
65-72
73
UNIS.
mf
74
75
76
77
78
79
80
81
UNIS.
f
82
83
84
85
86
87
88
ff
89
90
91
f
92
93
ff

Recorded by COLDPLAY

CLOCKS

TENOR SAX 2

Words and Music by GUY BERRYMAN,
JON BUCKLAND, WILL CHAMPION and CHRIS MARTIN
Arranged by JOHN WASSON

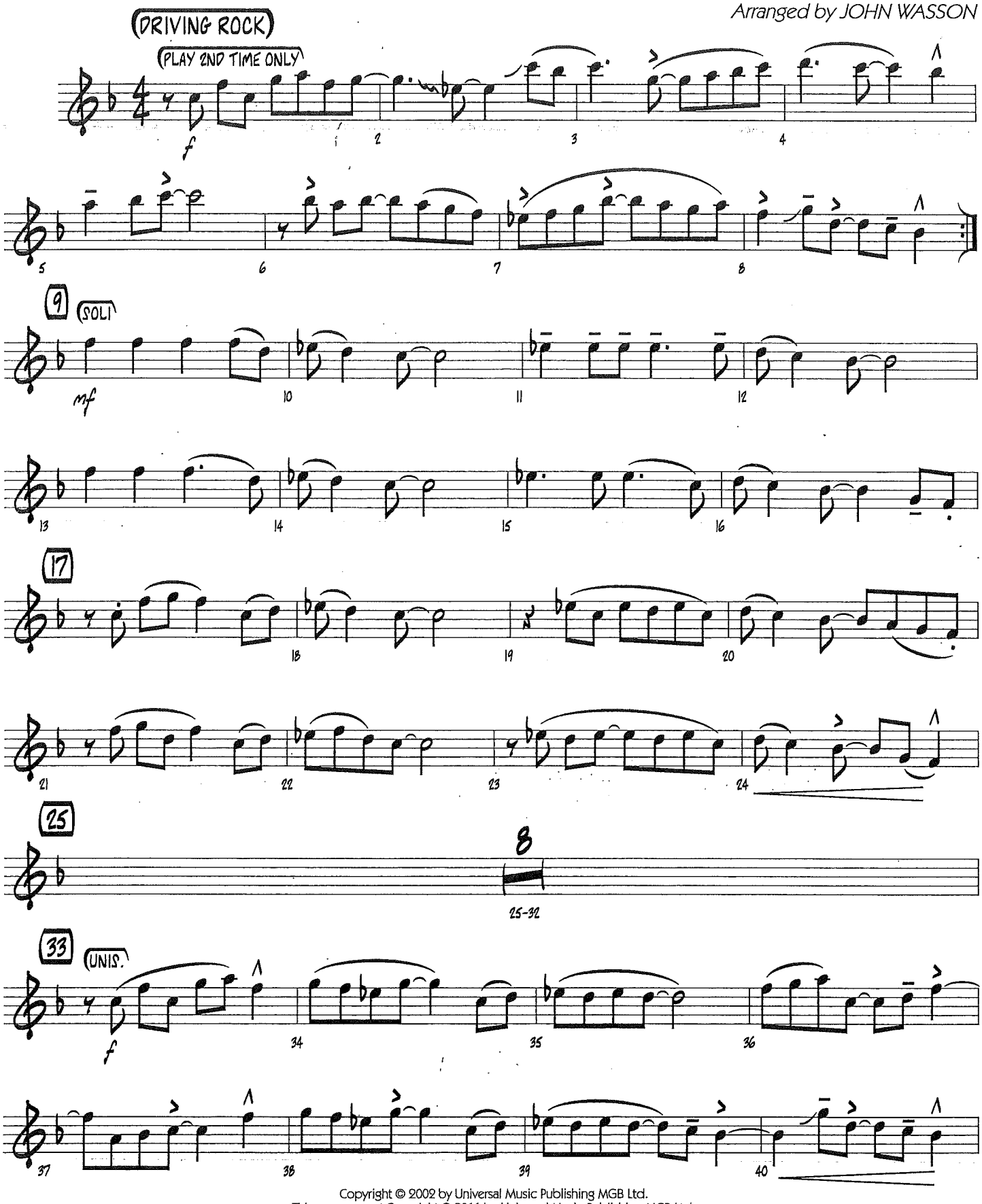

Copyright © 2002 by Universal Music Publishing MGB Ltd.
This arrangement Copyright © 2011 by Universal Music Publishing MGB Ltd.
All Rights in the United States Administered by Universal Music - MGB Songs
International Copyright Secured All Rights Reserved

TENOR SAX 2

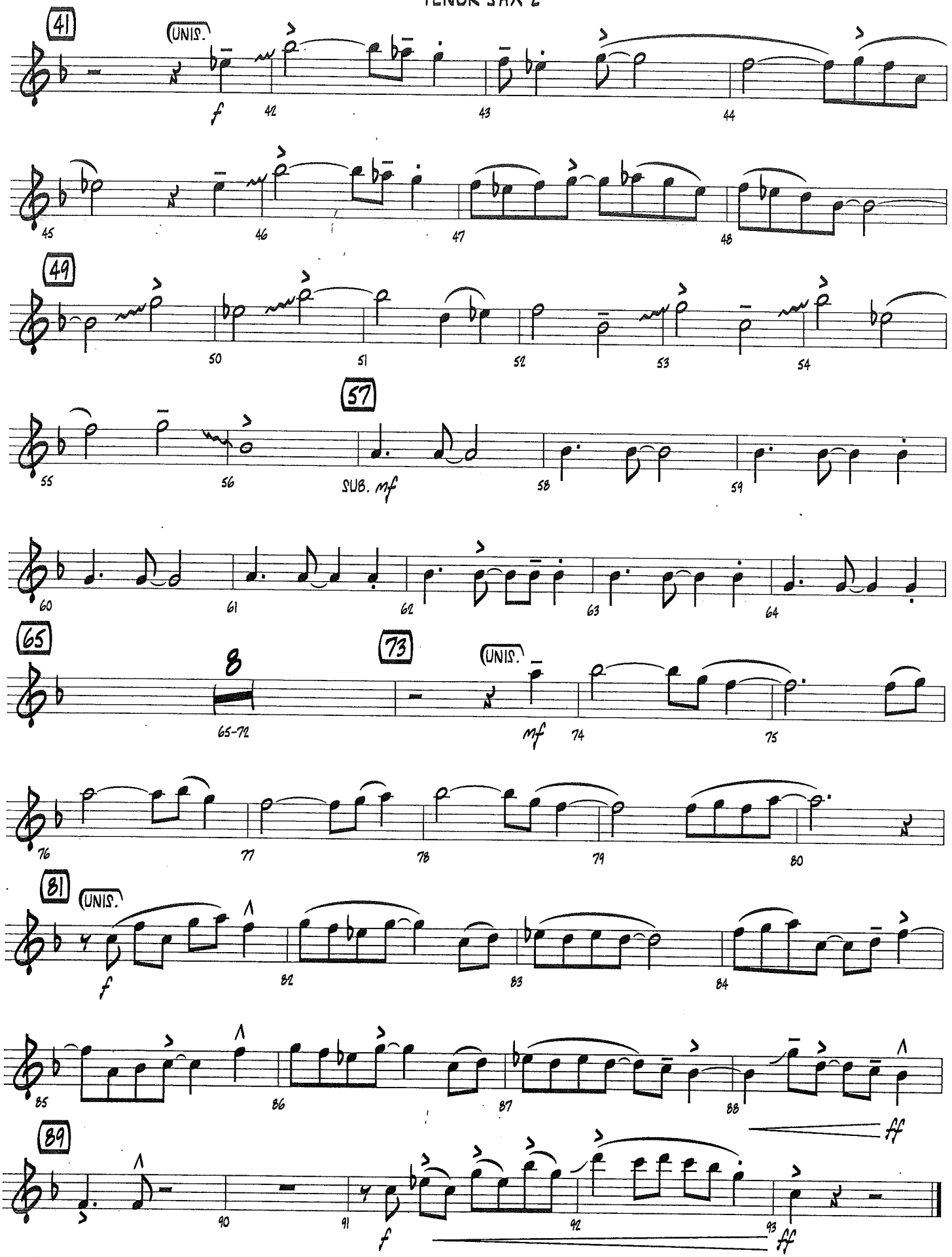
41
UNIS.
f
42
43
44
45
46
47
48
49
50
51
52
53
54
57
55
56
SUB. mf
58
59
60
61
62
63
64
65
8
65-72
73
UNIS.
mf
74
75
76
77
78
79
80
81
UNIS.
f
82
83
84
85
86
87
88
ff
89
90
91
f
92
93
ff

B♭

Cold Duck Time

Eddie Harris

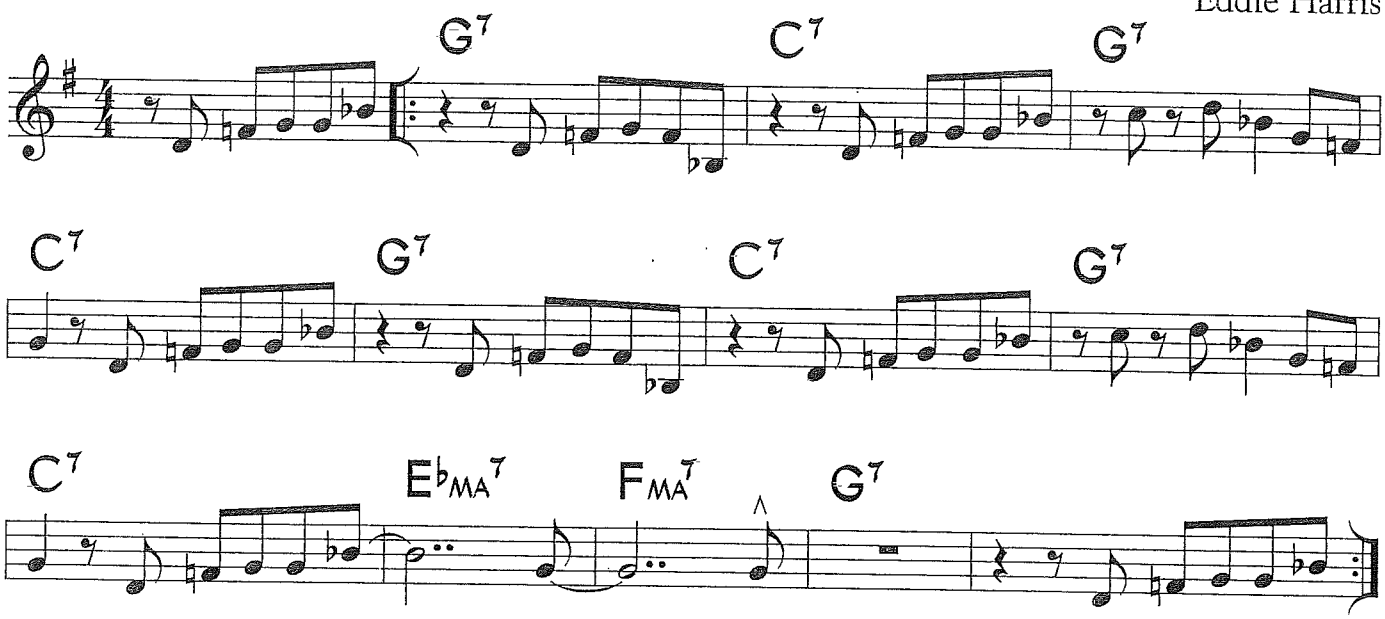

©1969 Hargrove Music Corp. Copyright Renewed and Assigned to Seventh House Ltd. All Rights Reserved. Used by Permission.

Cold Duck Time has a 12-bar form, but it does not use the typical 12-bar blues chord progression. It was originally played with a straight-eighth feel.

For your use

Supplemental Material - Cold Duck Time

Sample Piano Voicings

Basic 3-note voicings

Rootless voicings

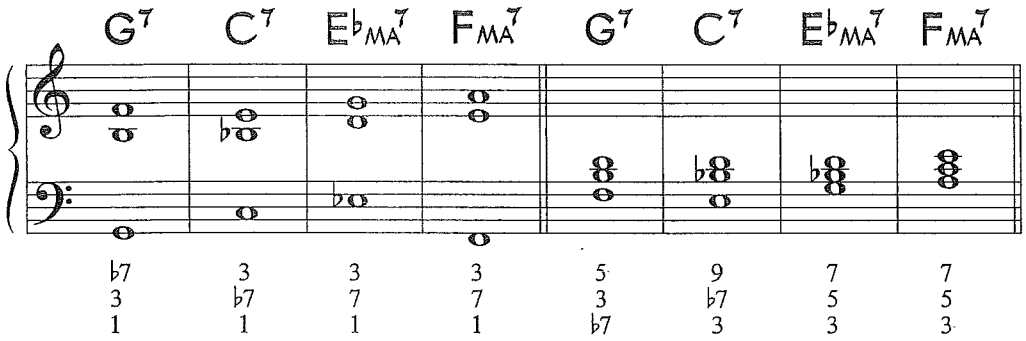

Useful Scales

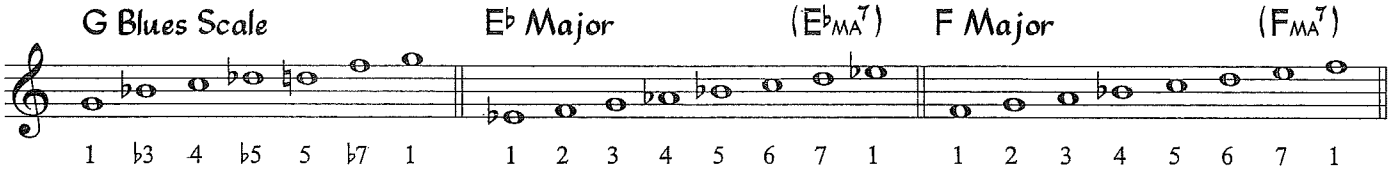

Sample Bass Line

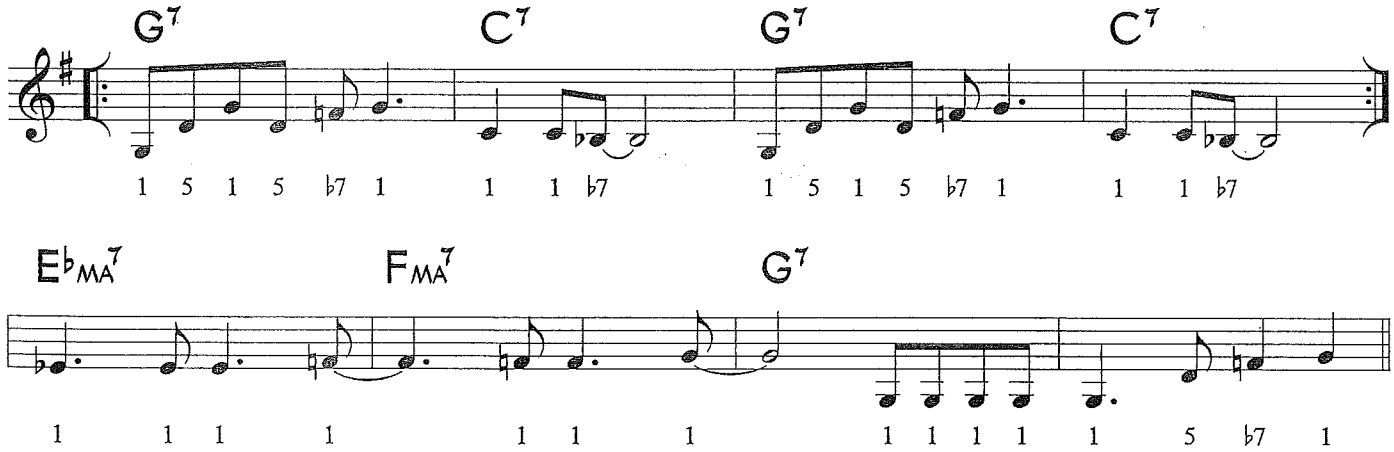

Featured in the Twentieth Century Fox Television Series GLEE

DON'T STOP BELIEVIN'

TENOR SAX 1

Words and Music by STEVE PERRY,
NEAL SCHON and JONATHAN CAIN
Arranged by PAUL MURTHA

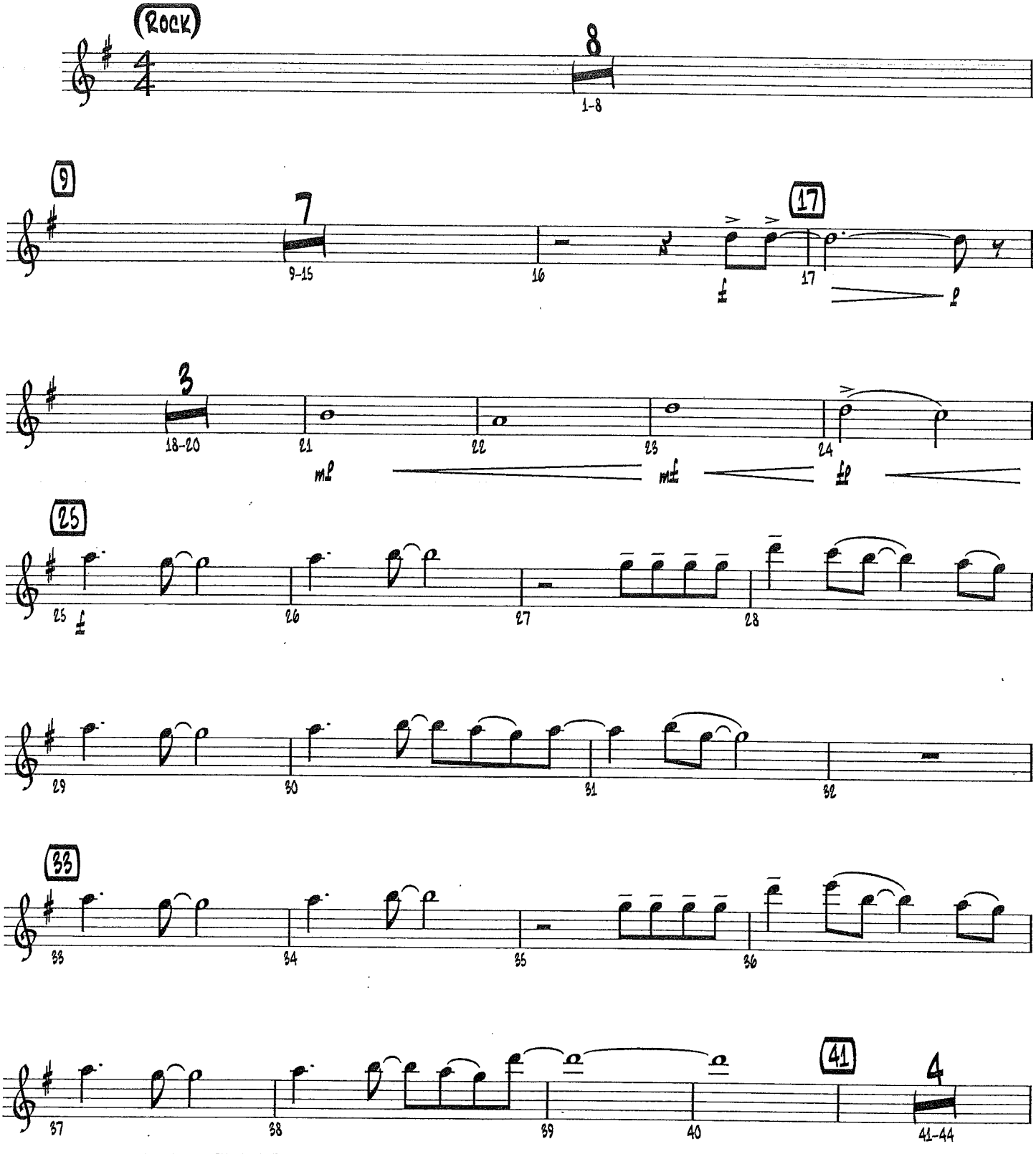

Copyright © 1981 Lacey Boulevard Music (BMI) and Weed-High Nightmare Music (BMI)
This arrangement Copyright © 2010 Lacey Boulevard Music (BMI) and Weed-High Nightmare Music (BMI)
All Rights for Weed-High Nightmare Music Administered by Wixen Music Publishing Inc.
International Copyright Secured All Rights Reserved

Tenor Sax 1

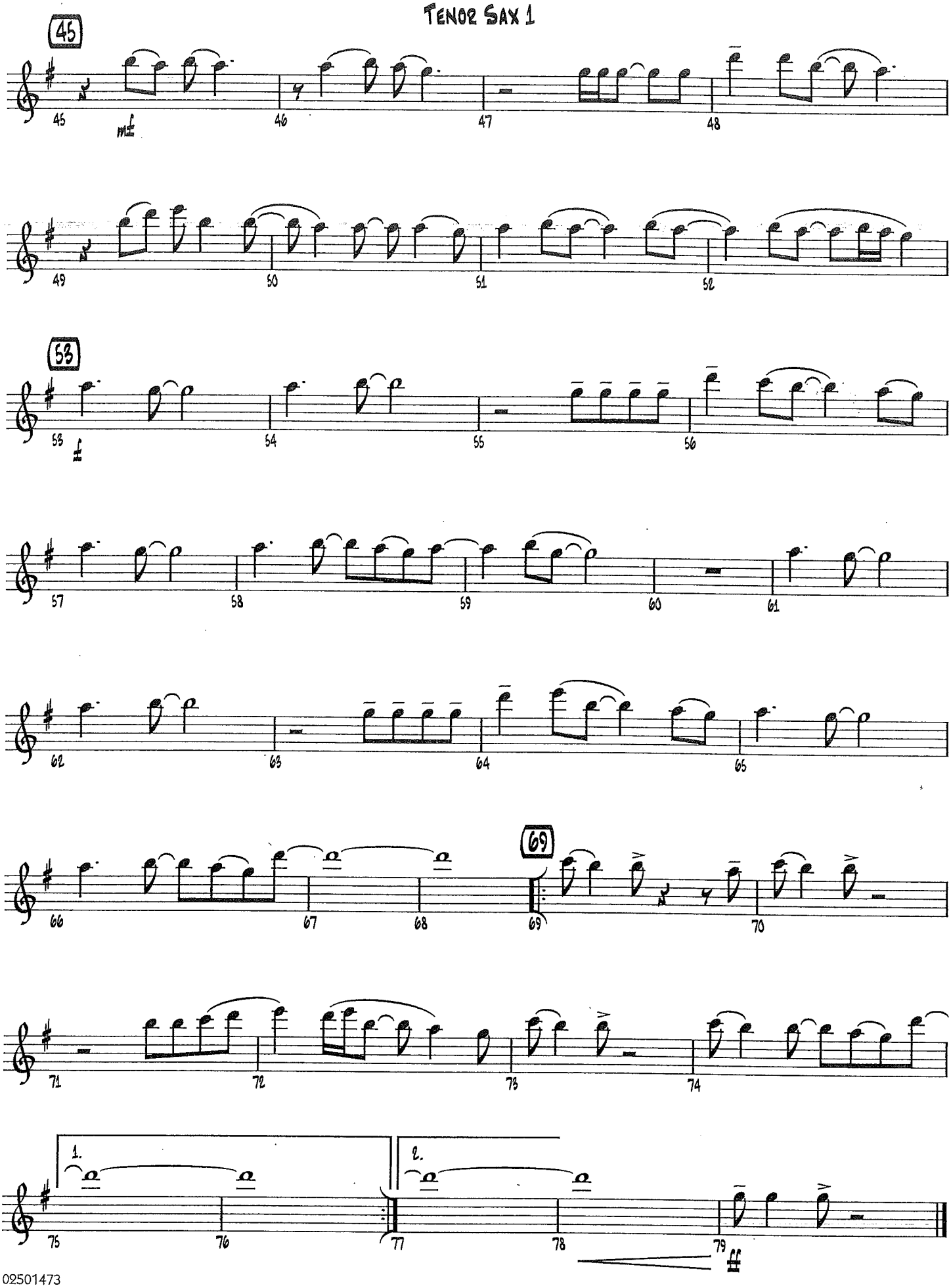

Featured in the Twentieth Century Fox Television Series GLEE

DON'T STOP BELIEVIN'

TENOR SAX 2

Words and Music by STEVE PERRY,
NEAL SCHON and JONATHAN CAIN
Arranged by PAUL MURTHA

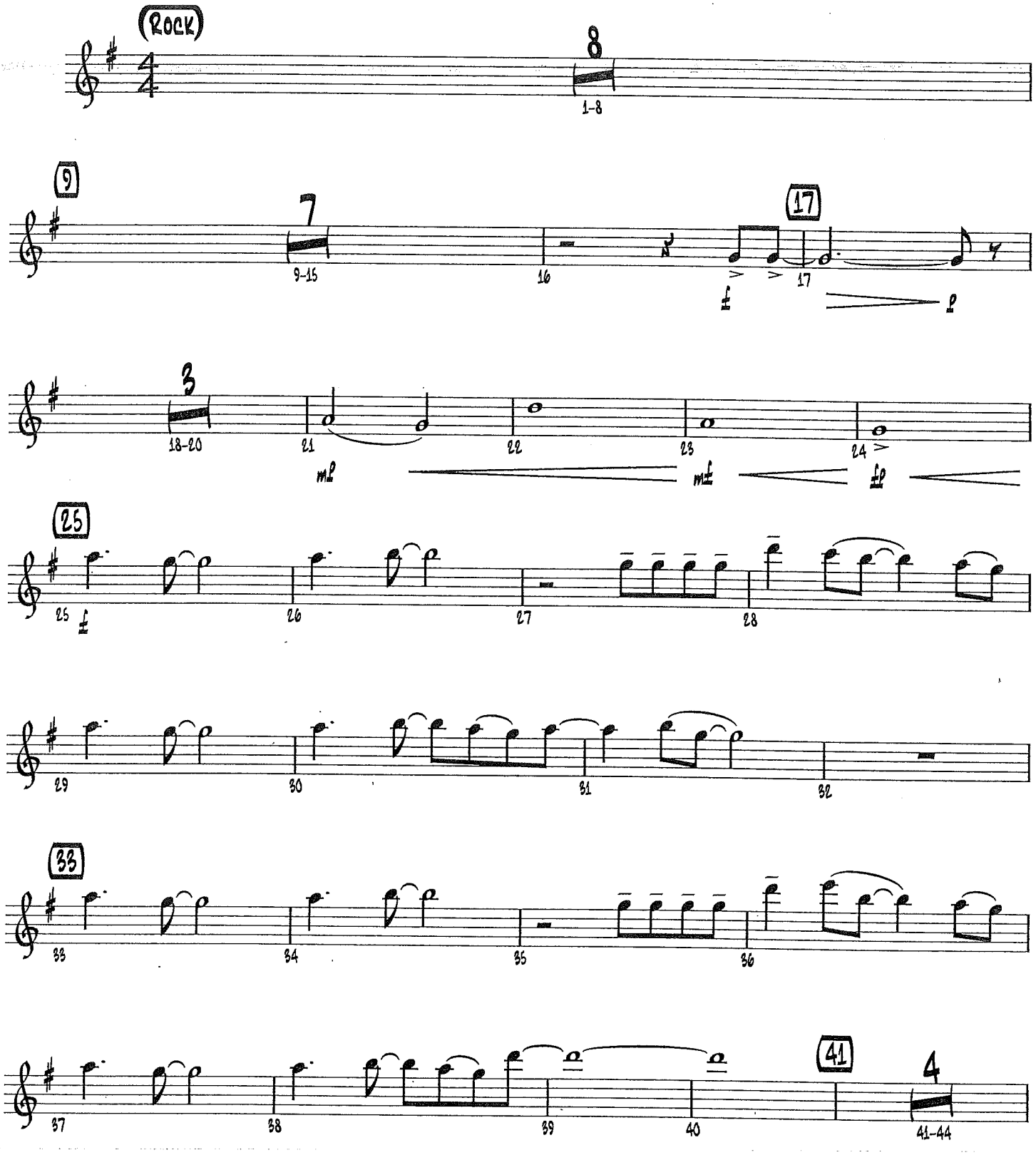

Copyright © 1981 Lacey Boulevard Music (BMI) and Weed-High Nightmare Music (BMI)
This arrangement Copyright © 2010 Lacey Boulevard Music (BMI) and Weed-High Nightmare Music (BMI)
All Rights for Weed-High Nightmare Music Administered by Wixen Music Publishing Inc.
International Copyright Secured All Rights Reserved

Tenor Sax 2

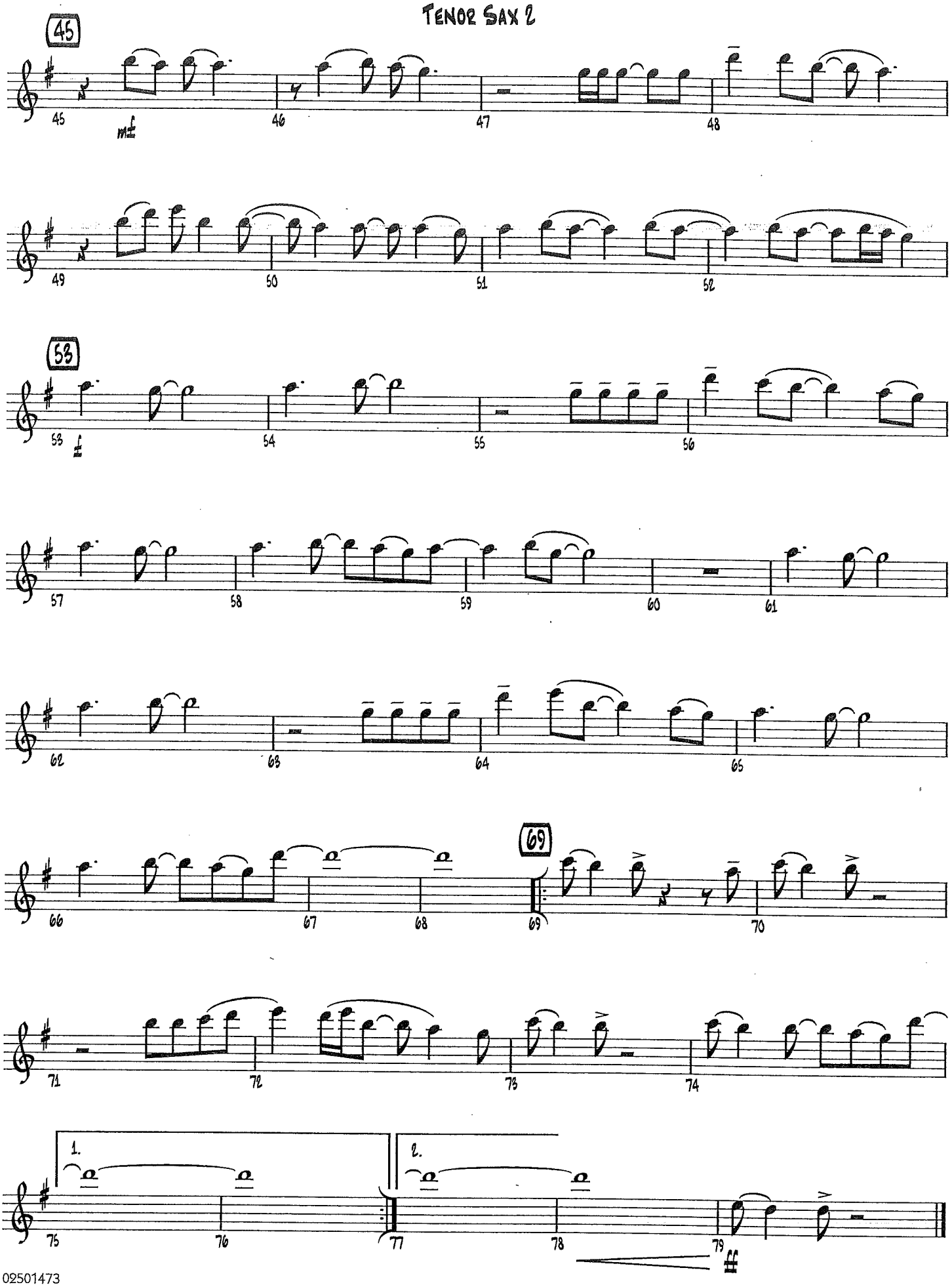

Don't Stop Belevin'

Bb HIGH
(Doubles Alto Sax)

arr. Murtha

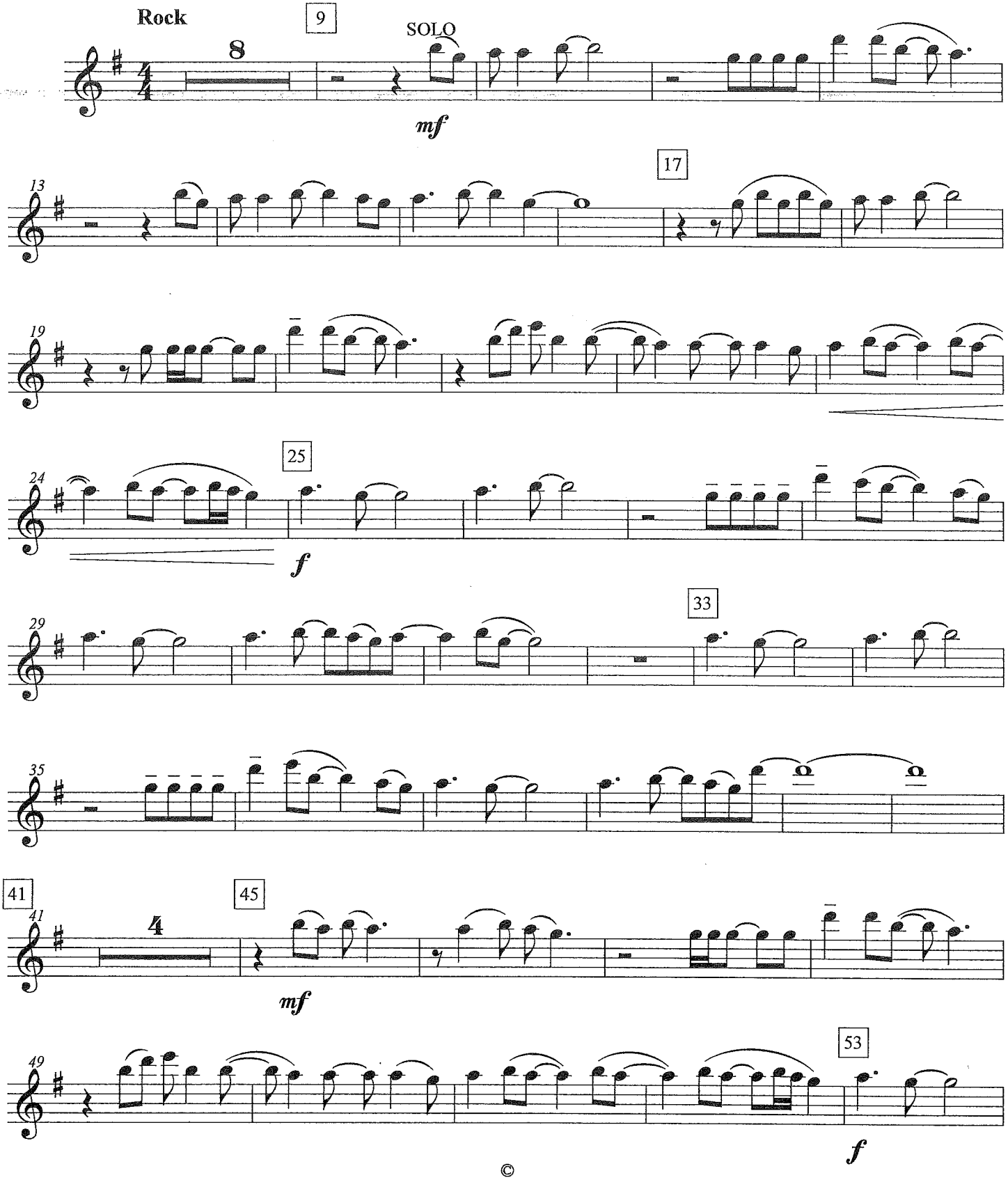

©

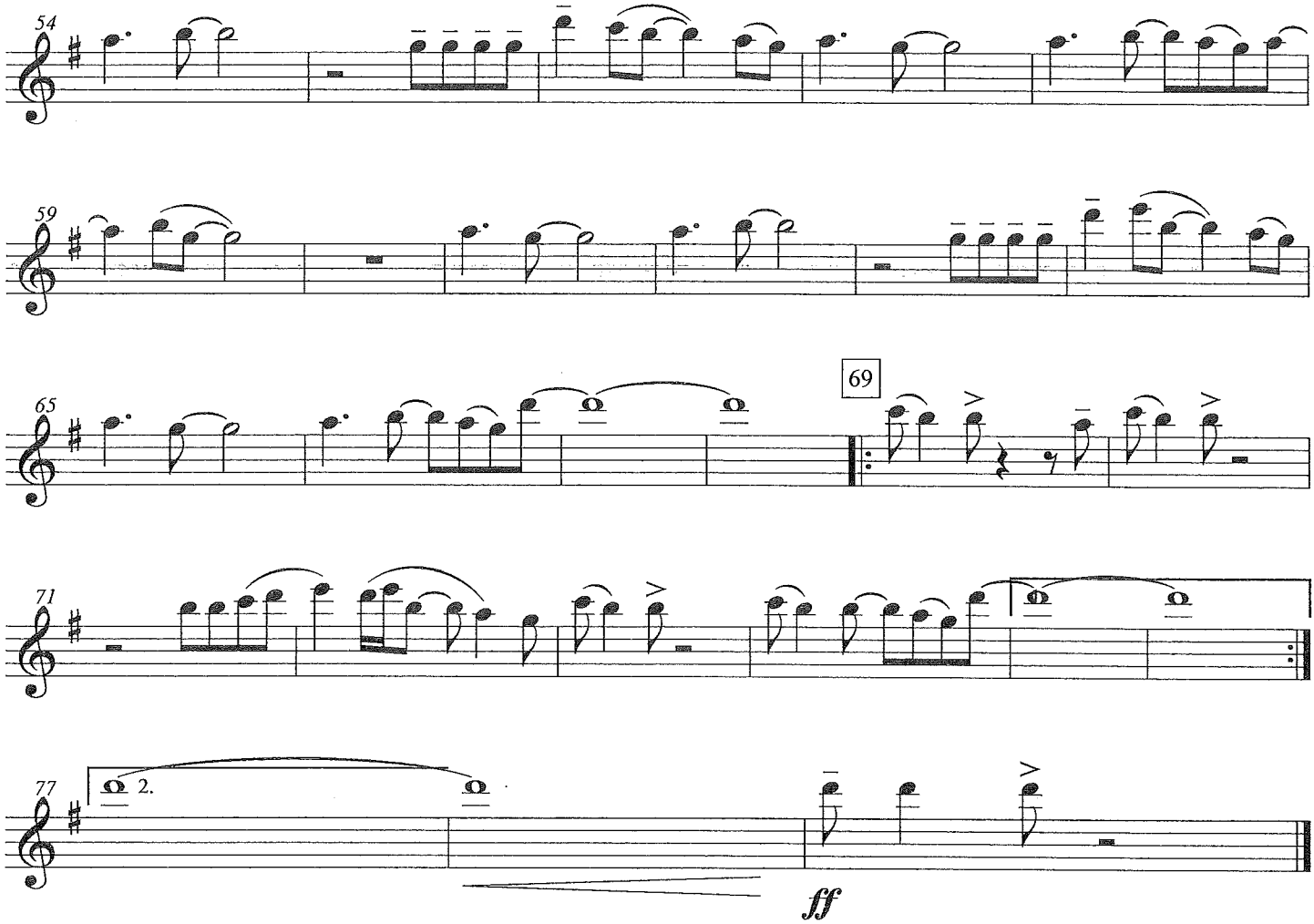
54
59
65
69
71
77
2.
ff

Bb (High)

Express Yourself

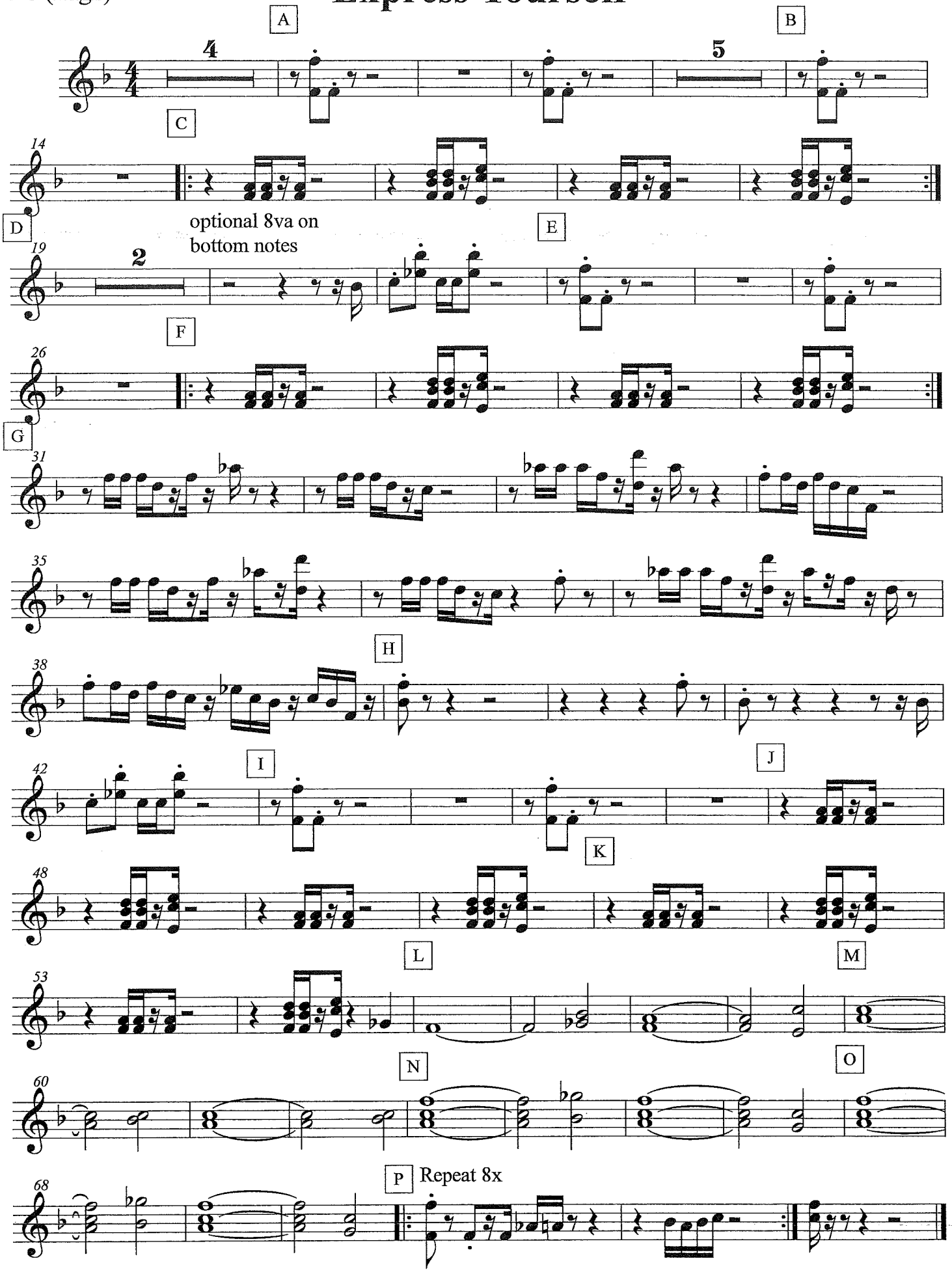

©

FLY ME TO THE MOON

(In Other Words)

TENOR SAX 1

Words and Music by
BART HOWARD
Arranged by MICHAEL SWEENEY

(Unison Pattern)

(Moderate Latin)

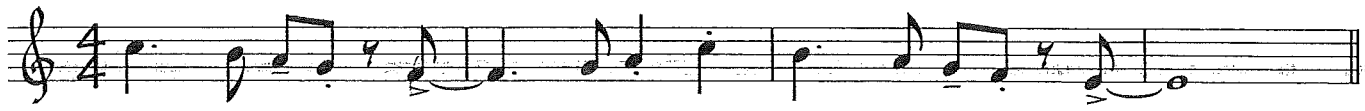

(Moderate Latin)

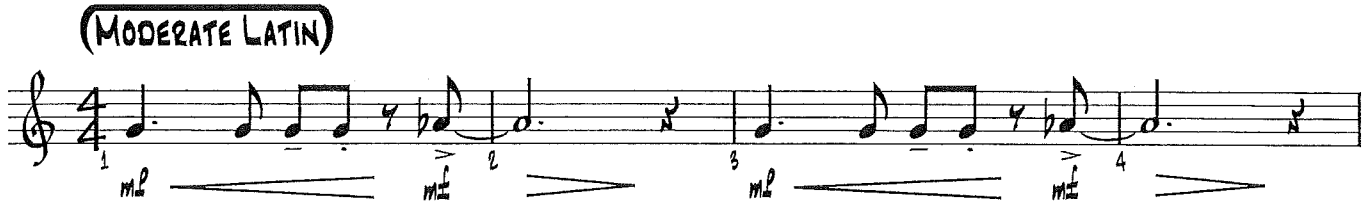

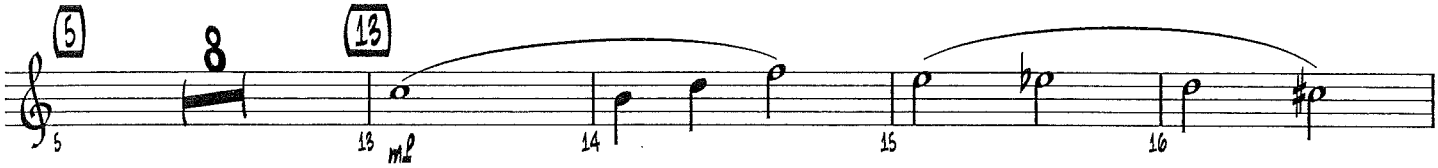

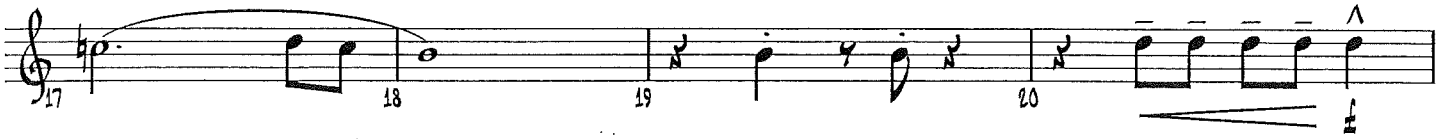

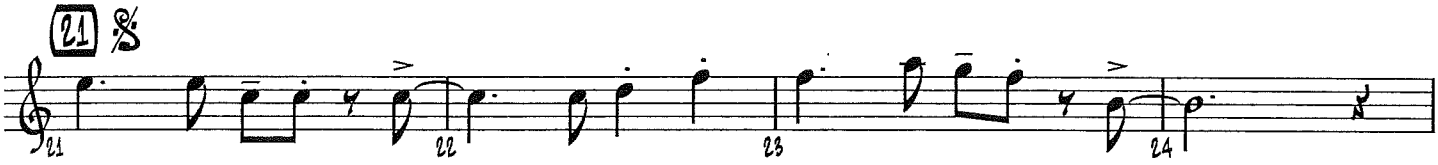

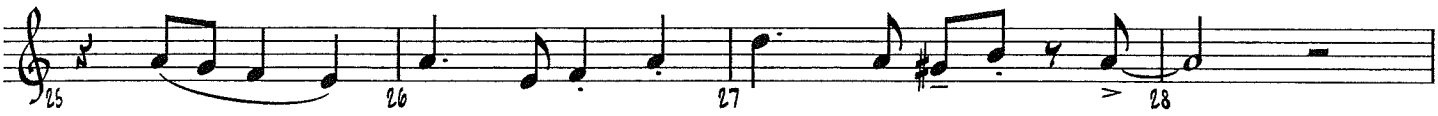

TRO - © Copyright 1954 (Renewed) Hampshire House Publishing Corp., New York, NY
This arrangement TRO - © Copyright 2004 Hampshire House Publishing Corp., New York, NY
International Copyright Secured
All Rights Reserved Including Public Performance For Profit
Used by Permission

TENOR SAX 1

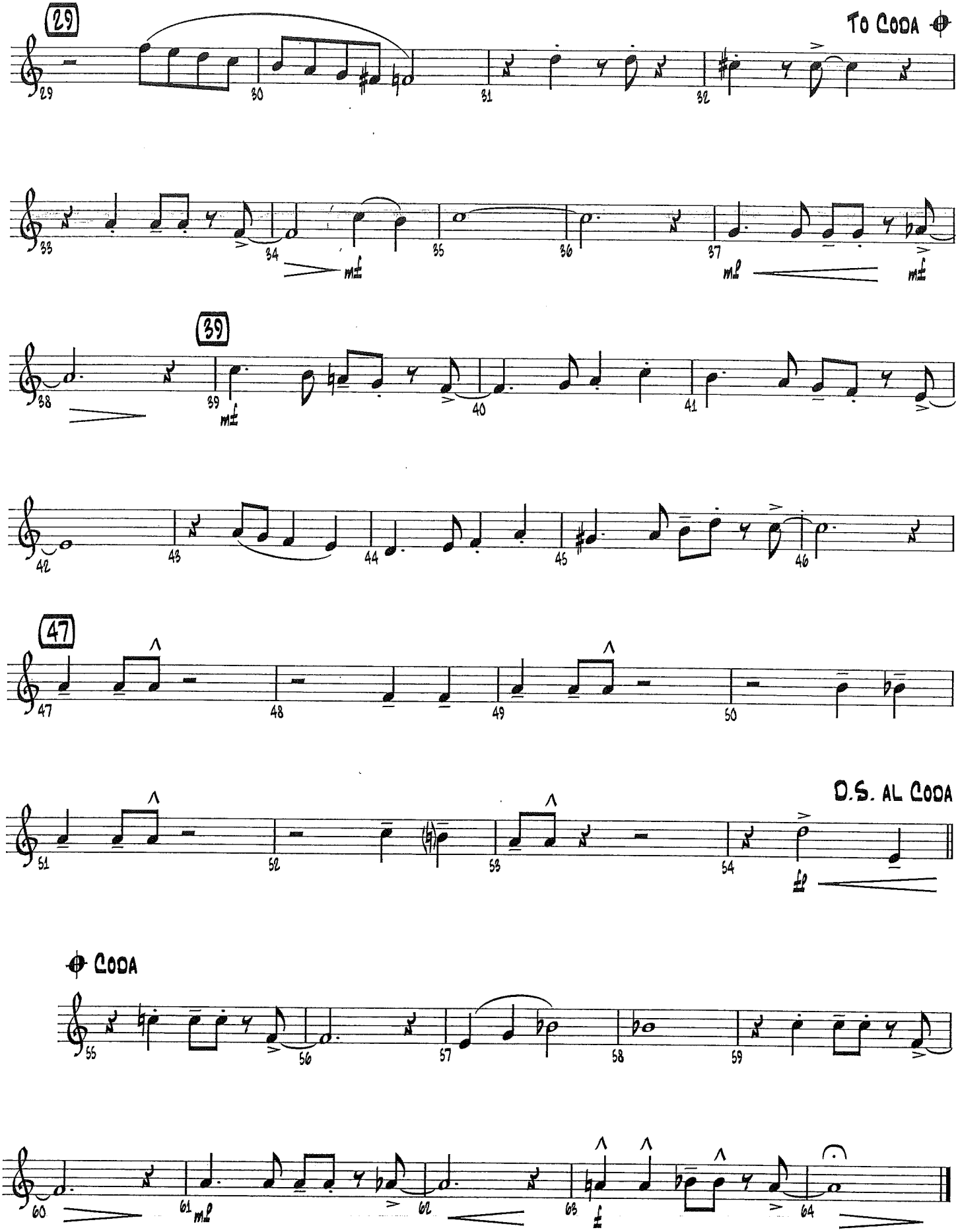

FLY ME TO THE MOON

(In Other Words)

TENOR SAX 2

Words and Music by
BART HOWARD
Arranged by MICHAEL SWEENEY

(UNISON PATTERN)

(MODERATE LATIN)

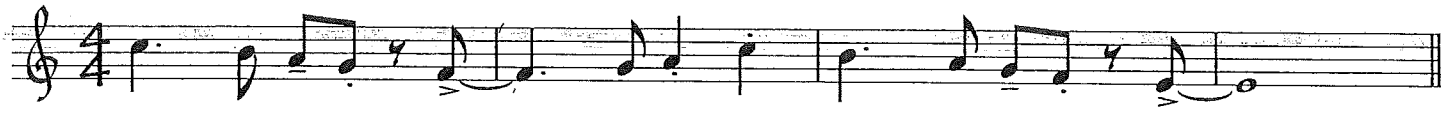

(MODERATE LATIN)

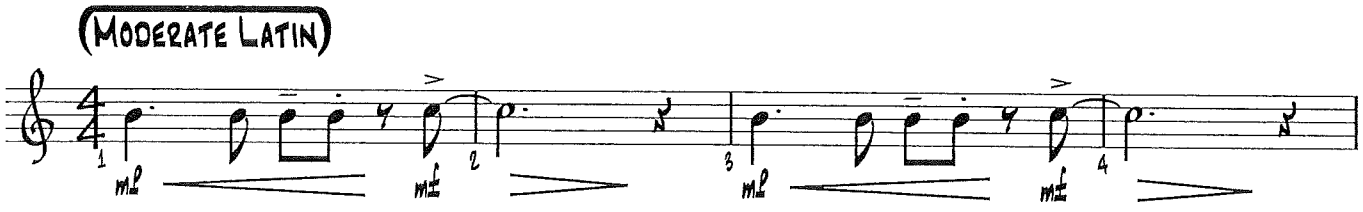

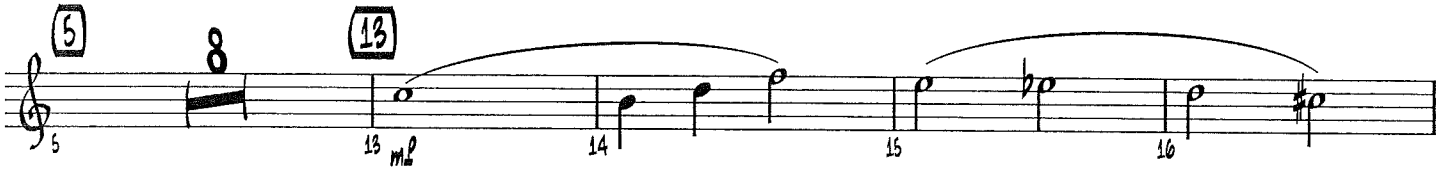

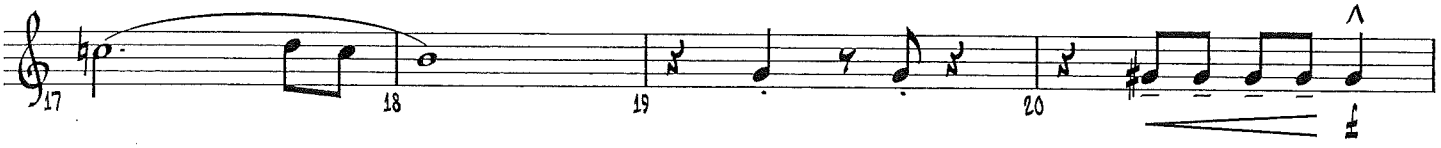

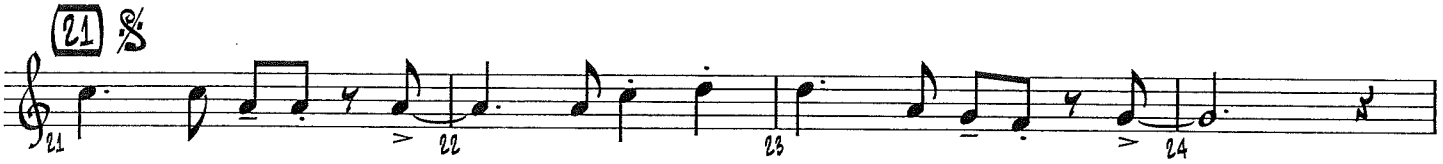

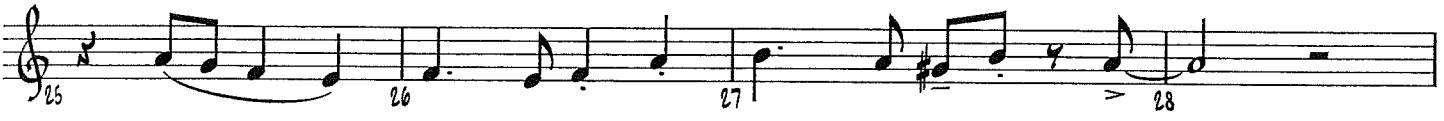

TRO - © Copyright 1954 (Renewed) Hampshire House Publishing Corp., New York, NY
This arrangement TRO - © Copyright 2004 Hampshire House Publishing Corp., New York, NY
International Copyright Secured
All Rights Reserved Including Public Performance For Profit
Used by Permission

TENOR SAX 2

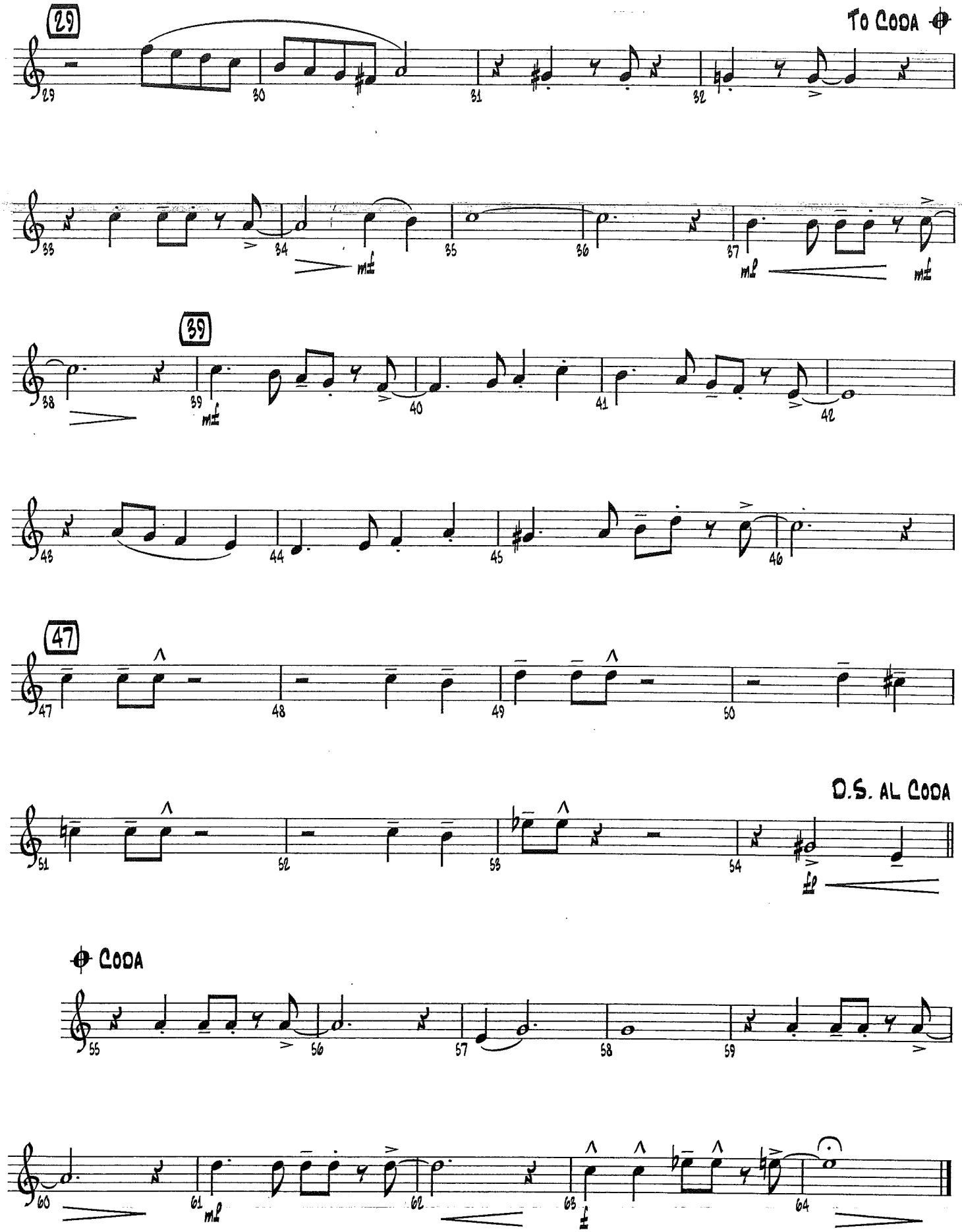

Forever Young

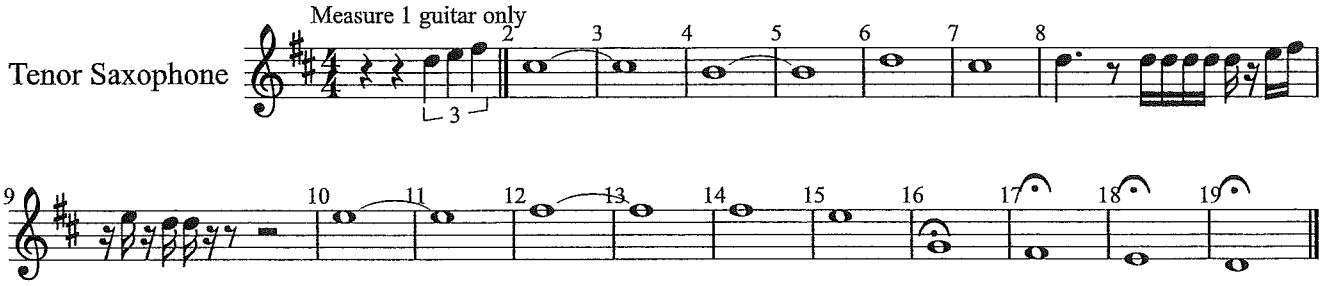

Tenor Sax.

?

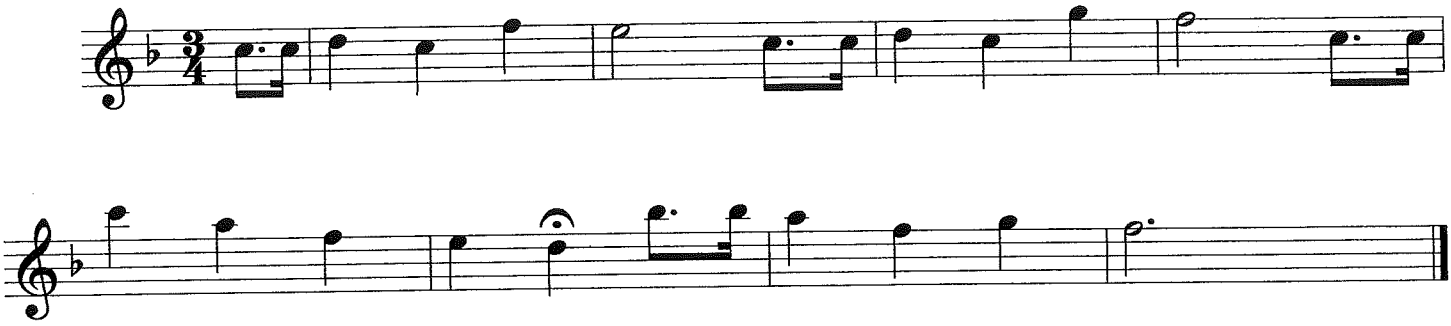

1) Name_____

2) Write in note names...

3) What notes (if any) are in your key signature?_____

4) Play the piece...

©2011

142 Bb

(MED.)

HEART AND SOUL

-HOAGY CARMICHAEL
FRANK LOESSER

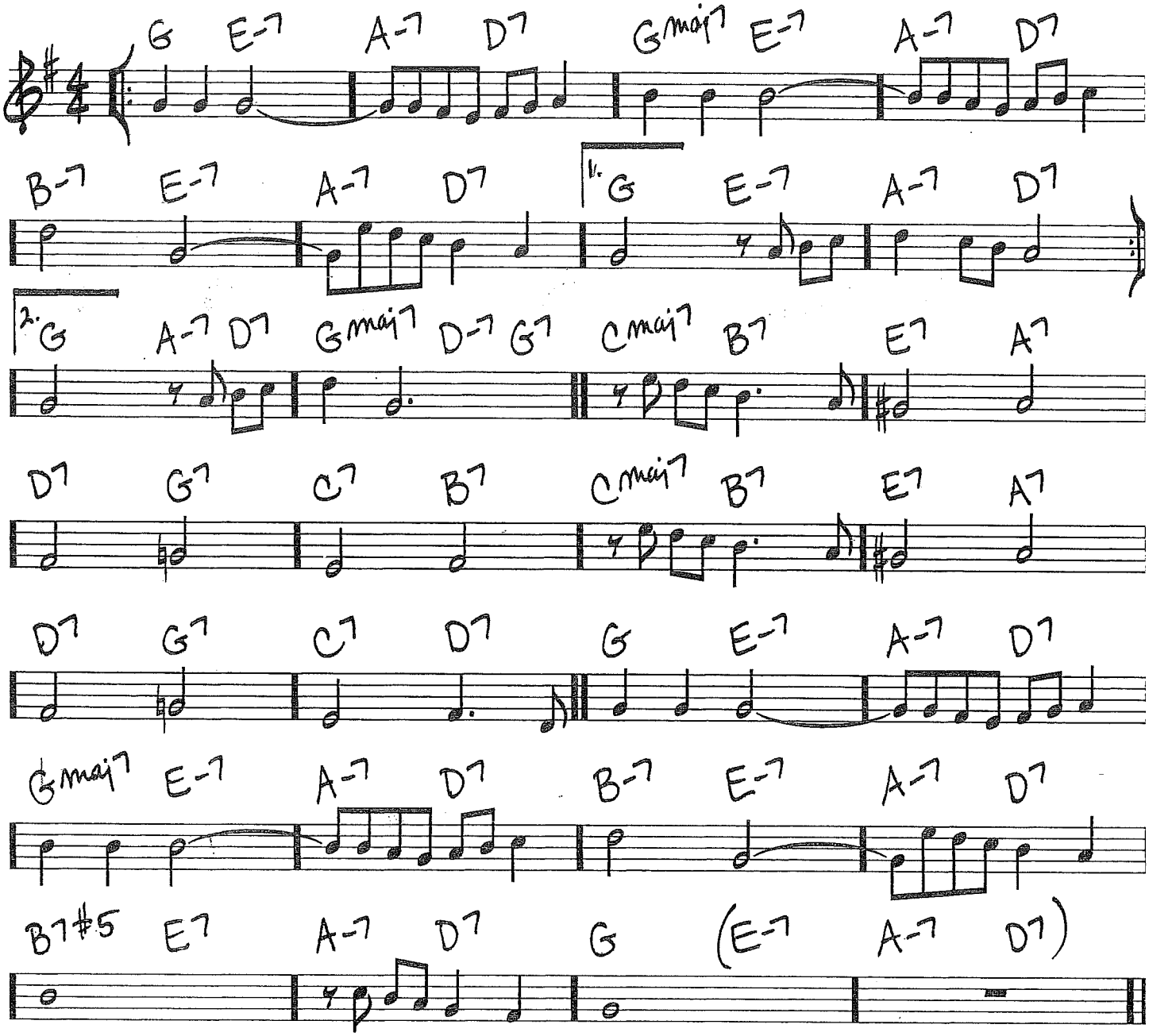

Copyright © 1938 (Renewed 1965) by Famous Music LLC

Recorded by THE JACKSON 5

I WANT YOU BACK

TENOR SAX 1

Words and Music by FREDDIE PERREN,
ALPHONSO MIZELL, BERRY GORDY and DEKE RICHARDS
Arranged by JOHN WASSON

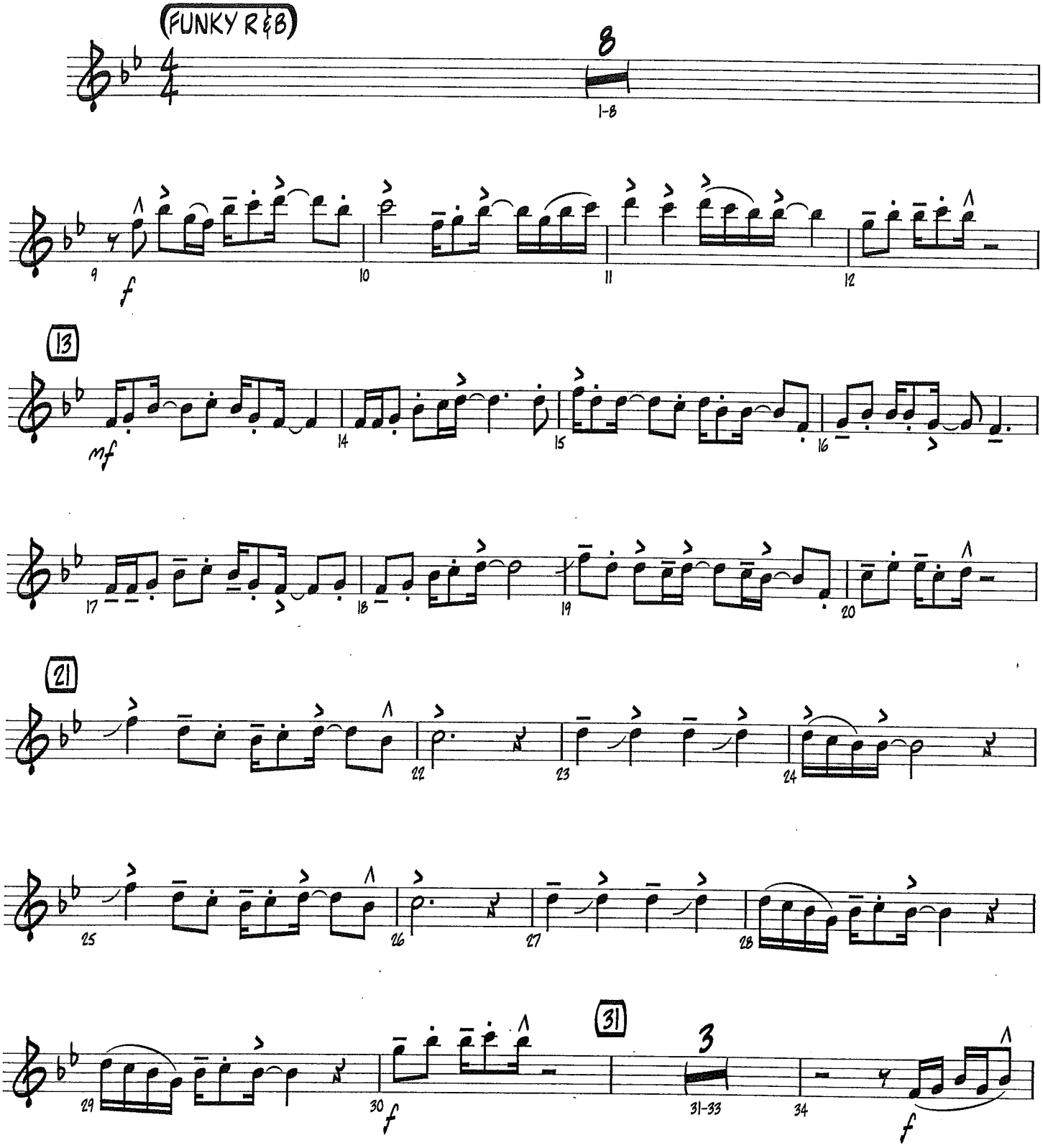

© 1969 (Renewed 1997) JOBETE MUSIC CO., INC.
This arrangement © 2012 JOBETE MUSIC CO., INC.
All Rights Controlled and Administered by EMI APRIL MUSIC INC.
All Rights Reserved International Copyright Secured Used by Permission

TENOR SAX 1

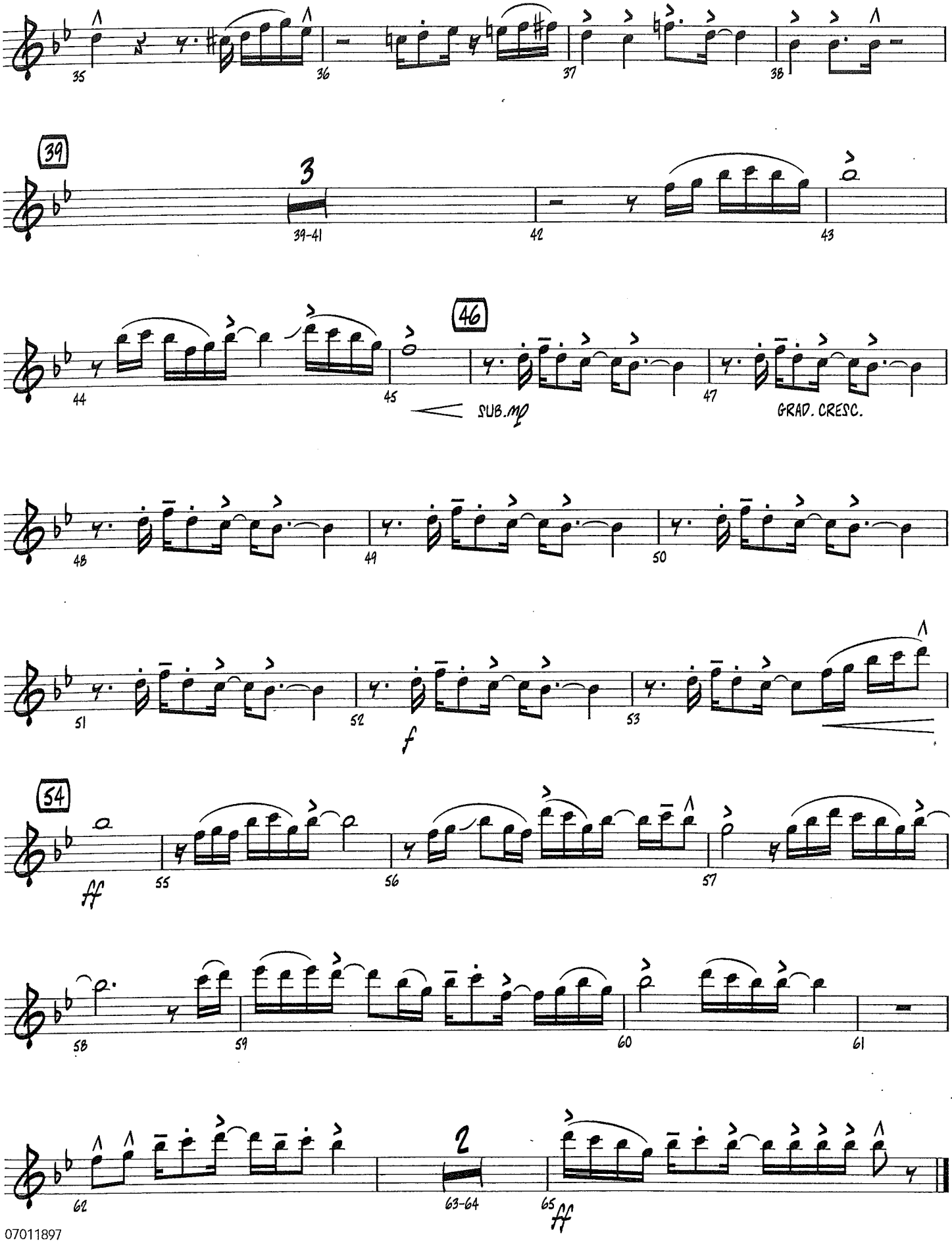
35
36
37
38
39
3
39-41
42
43
44
45
46
SUB. mp
47
GRAD. CRESC.
48
49
50
51
52
f
53
54
ff
55
56
57
58
59
60
61
62
2
63-64
65
ff

Recorded by THE JACKSON 5

I WANT YOU BACK

TENOR SAX 2

Words and Music by FREDDIE PERREN,
ALPHONSO MIZELL, BERRY GORDY and DEKE RICHARDS
Arranged by JOHN WASSON

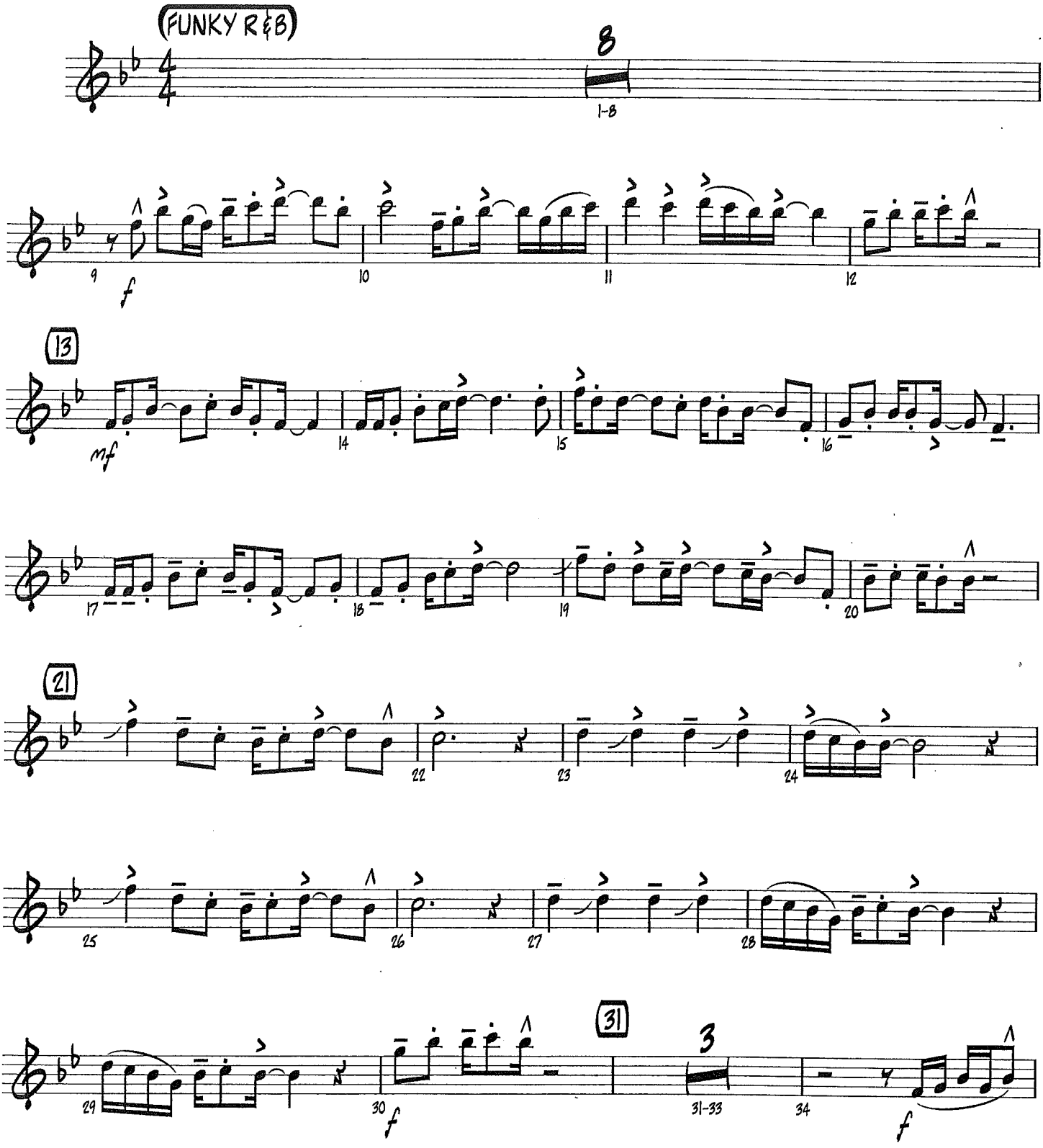

© 1969 (Renewed 1997) JOBETE MUSIC CO., INC.
This arrangement © 2012 JOBETE MUSIC CO., INC.
All Rights Controlled and Administered by EMI APRIL MUSIC INC.
All Rights Reserved International Copyright Secured Used by Permission

TENOR SAX 2

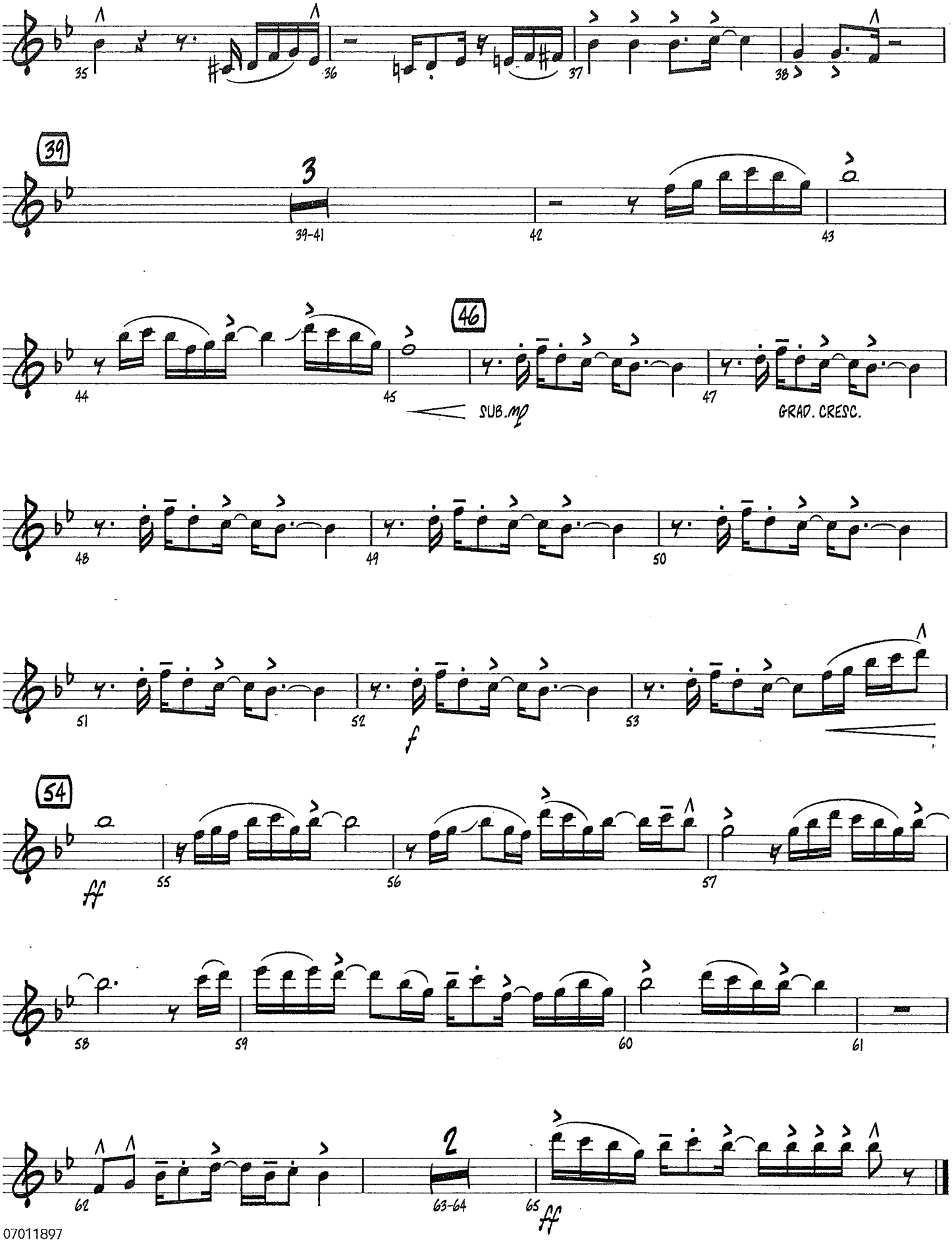
35
36
37
38
39
3
39-41
42
43
44
45
46
SUB. mp
47
GRAD. CRESC.
48
49
50
51
52
f
53
54
ff
55
56
57
58
59
60
61
62
2
63-64
65
ff

Melody B♭
HIGH

La Copa De La Vida

The Cup of Life
As Recorded by Ricky Martin

Desmond Child,
Robi Rosa,
& Luis Gomes Escolar
arr. Bernice

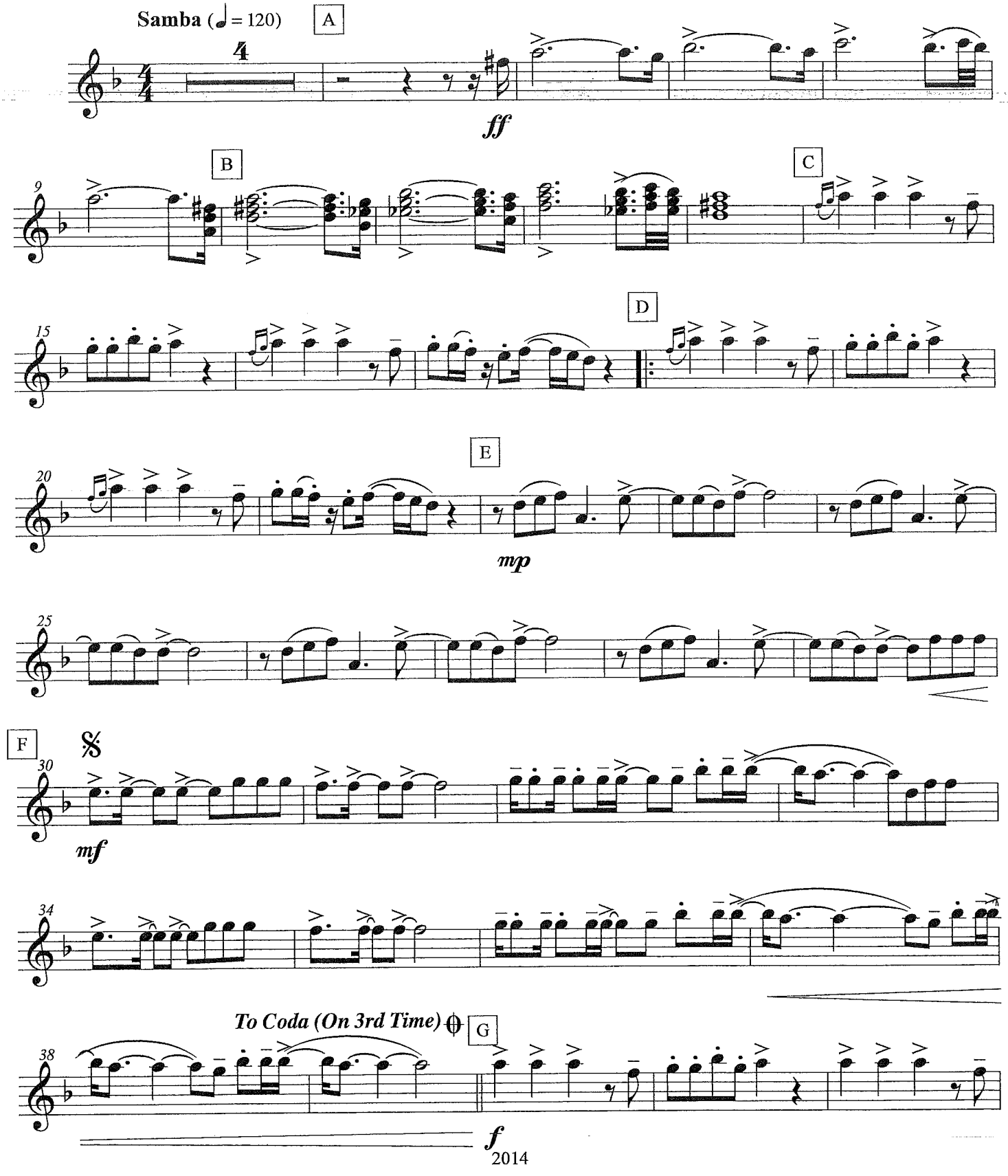

2014

La Copa De La Vida

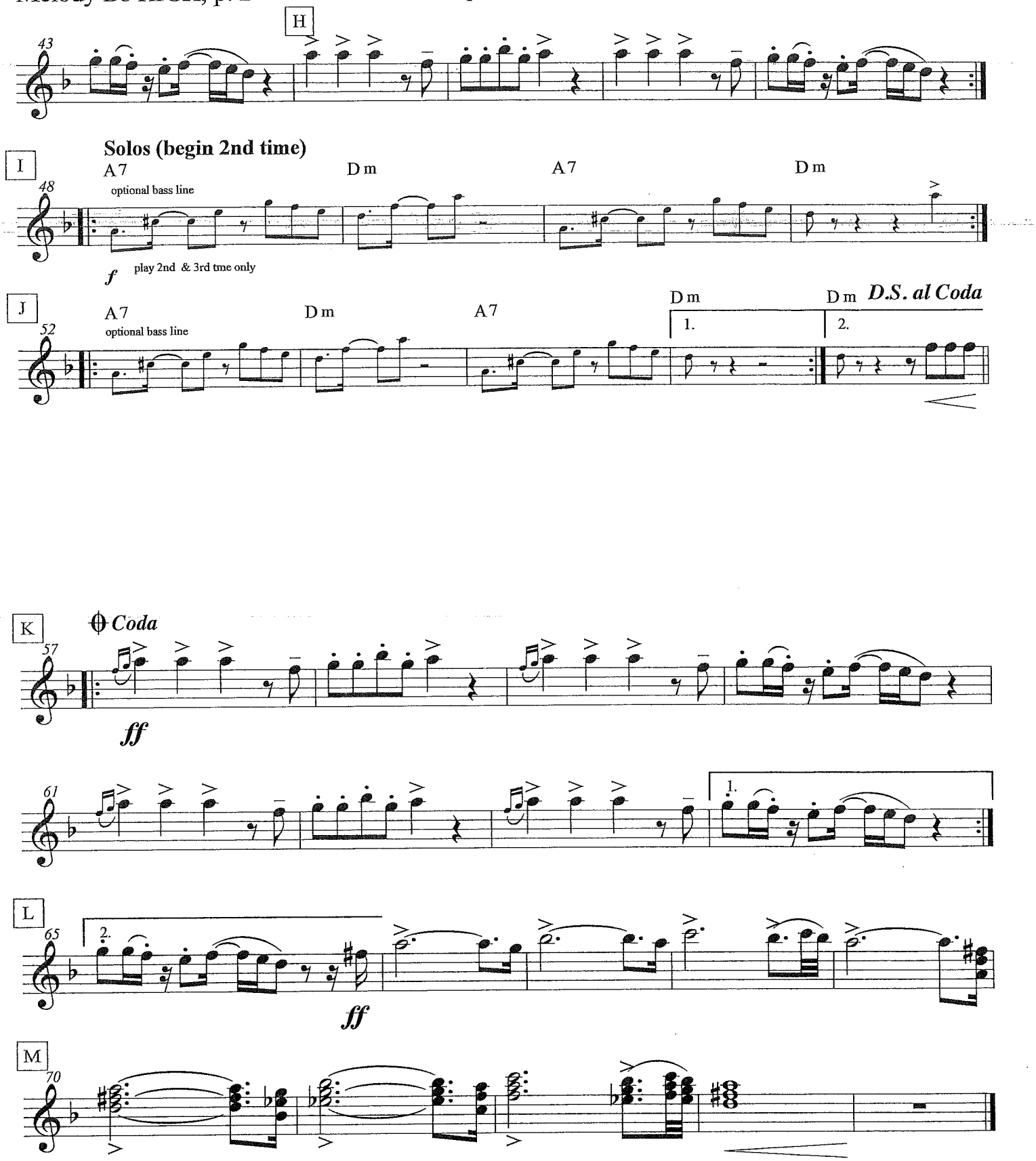

La Copa De La Vida

Countermelody Bb
HIGH

The Cup of Life
As Recorded by Ricky Martin

Desmond Child,
Robi Rosa,
& Luis Gomes Escolar
arr. Bernice

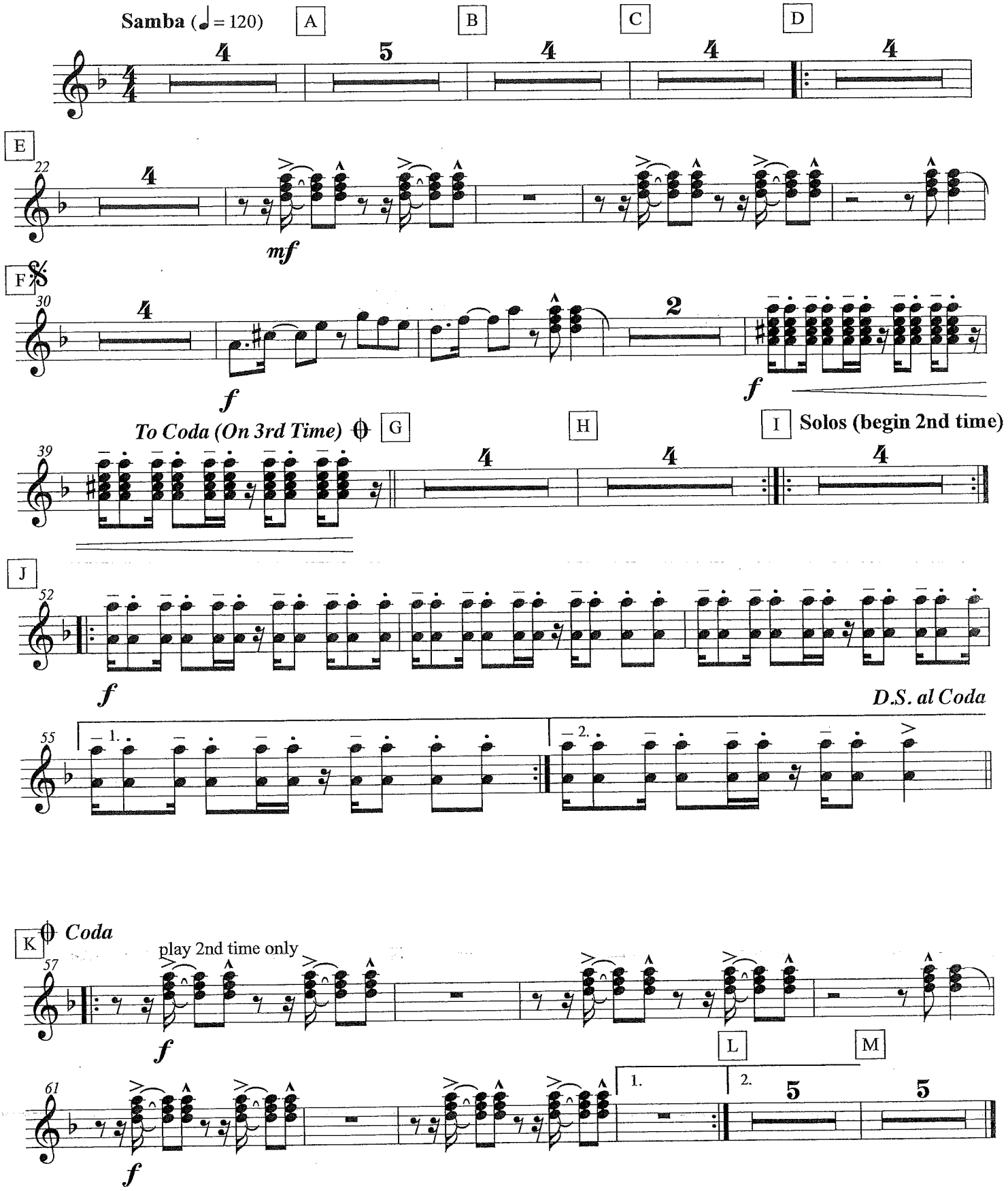

Bass Line Bb
LOW

La Copa De La Vida

The Cup of Life
As Recorded by Ricky Martin

Desmond Child,
Robi Rosa,
& Luis Gomes Escolar
arr. Bernice

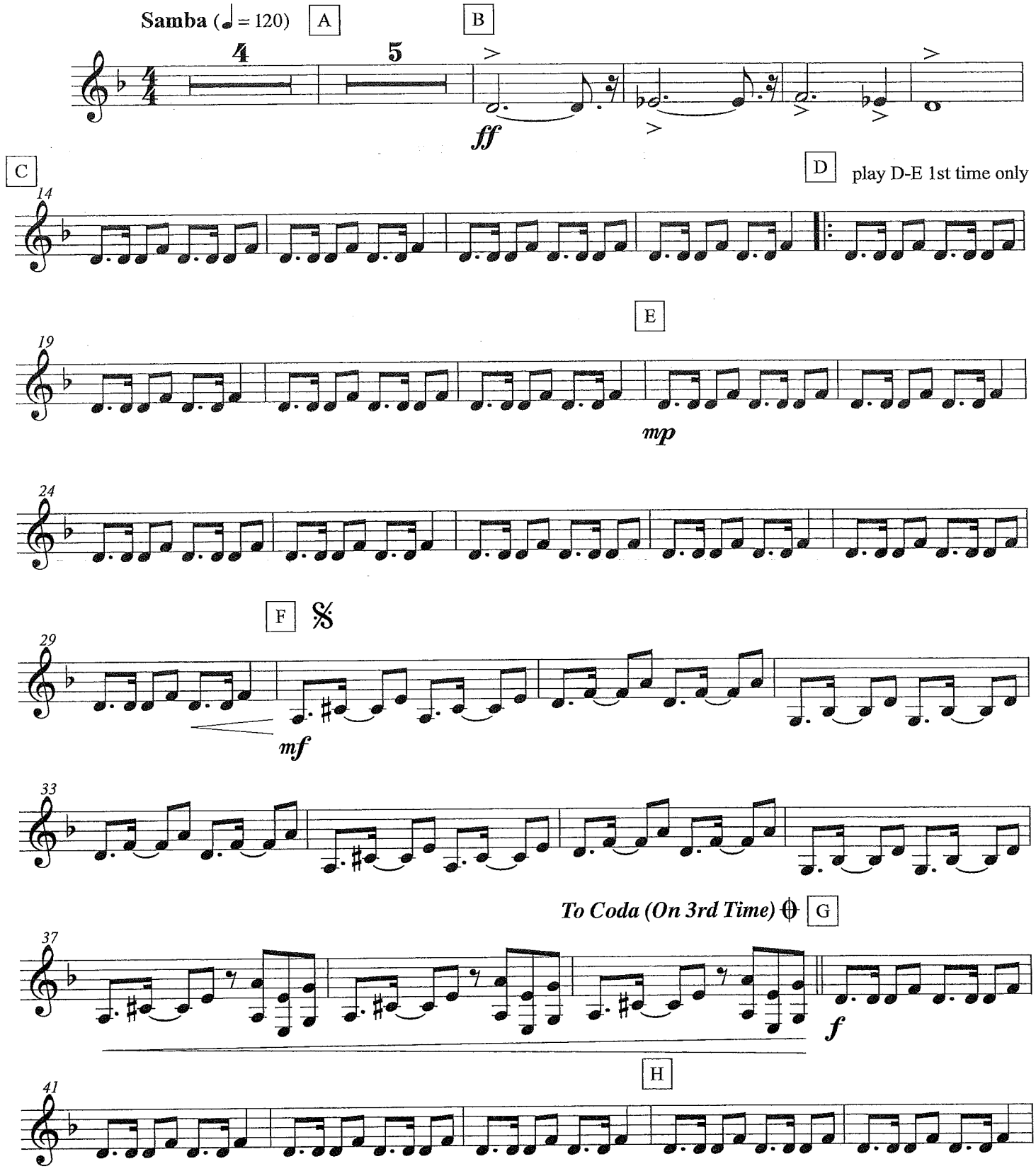

La Copa De La Vida

I **Solos (begin 2nd time)**

play 2nd & 3rd tme only

46

f

J

50

D.S. al Coda

54 1. 2.

K *Coda*

57

ff

L

62 1. 2. 4

M

70

ff

Bass Line Bb
HIGH

La Copa De La Vida

The Cup of Life
As Recorded by Ricky Martin

Desmond Child,
Robi Rosa,
& Luis Gomes Escolar
arr. Bernice

Samba (♩ = 120) A B

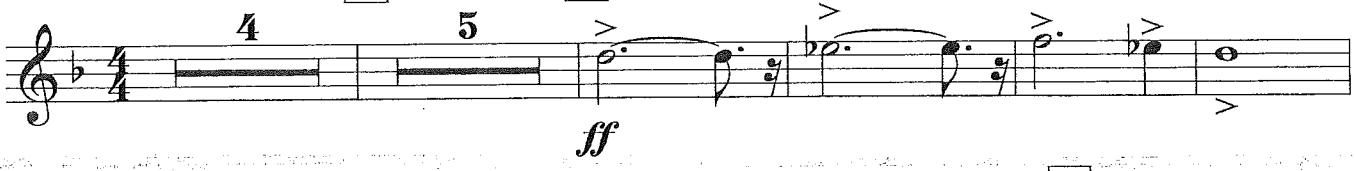

C D play D-E 1st time only

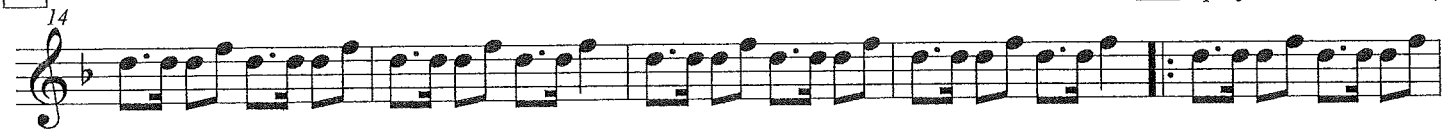

E

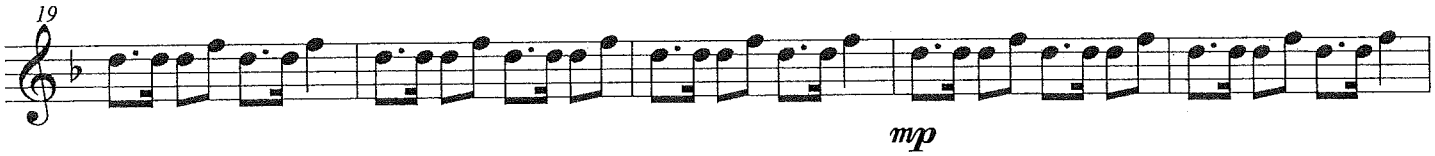

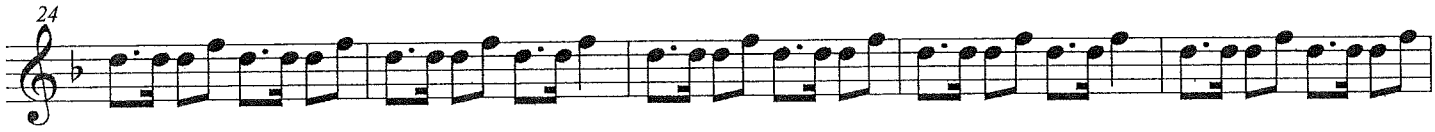

F 𝄋

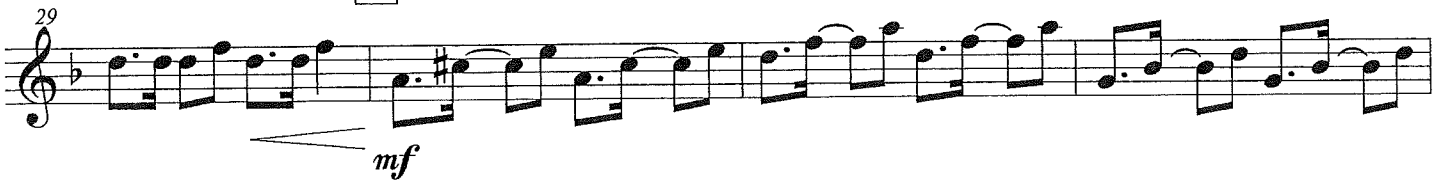

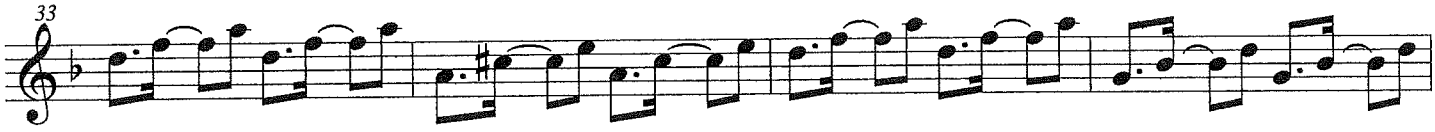

To Coda (On 3rd Time) 𝄌 G

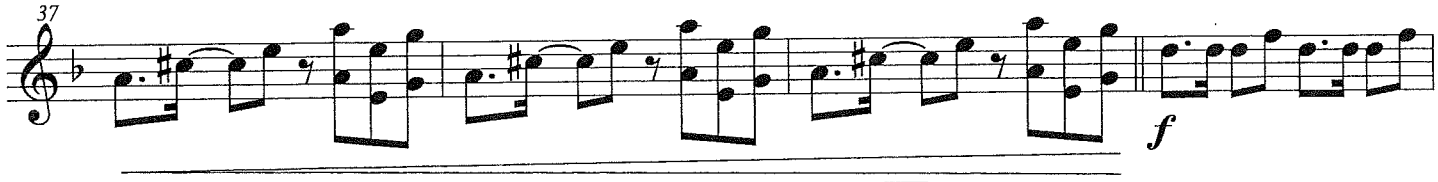

H

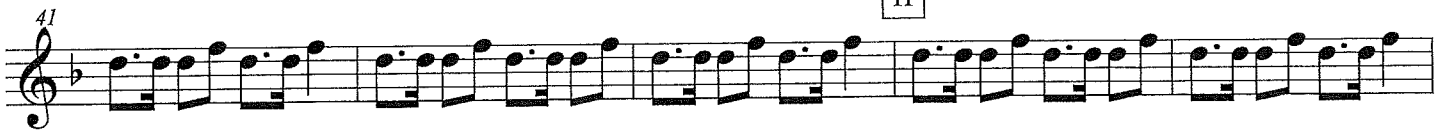

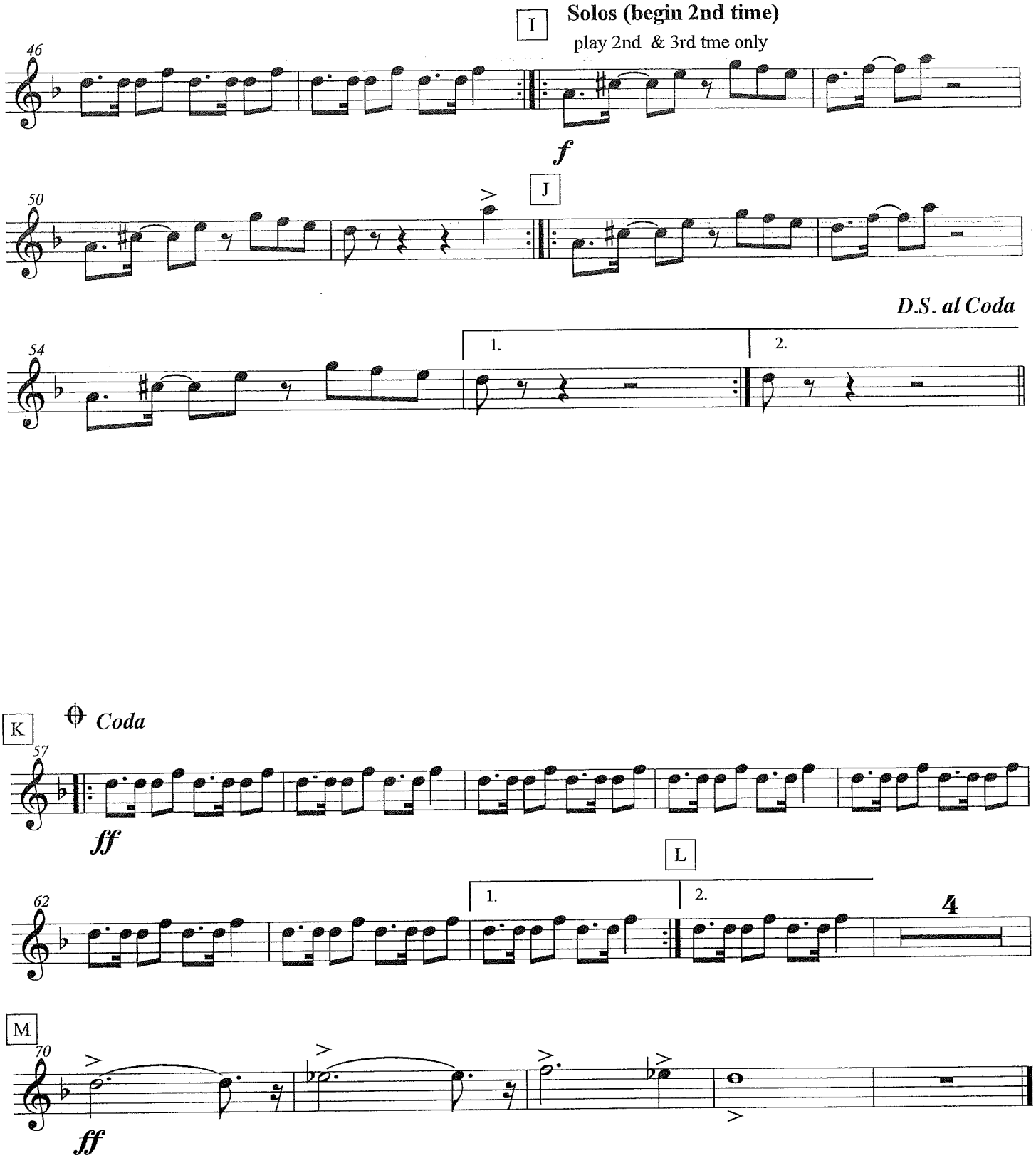
I
Solos (begin 2nd time)
play 2nd & 3rd tme only
46
f
J
50
D.S. al Coda
1.
2.
54
K
Coda
57
ff
L
1.
2.
62
4
M
70
ff

Recorded by BRUNO MARS

LOCKED OUT OF HEAVEN

TENOR SAX 1

Words and Music by BRUNO MARS,
ARI LEVINE and PHILIP LAWRENCE
Arranged by PAUL MURTHA

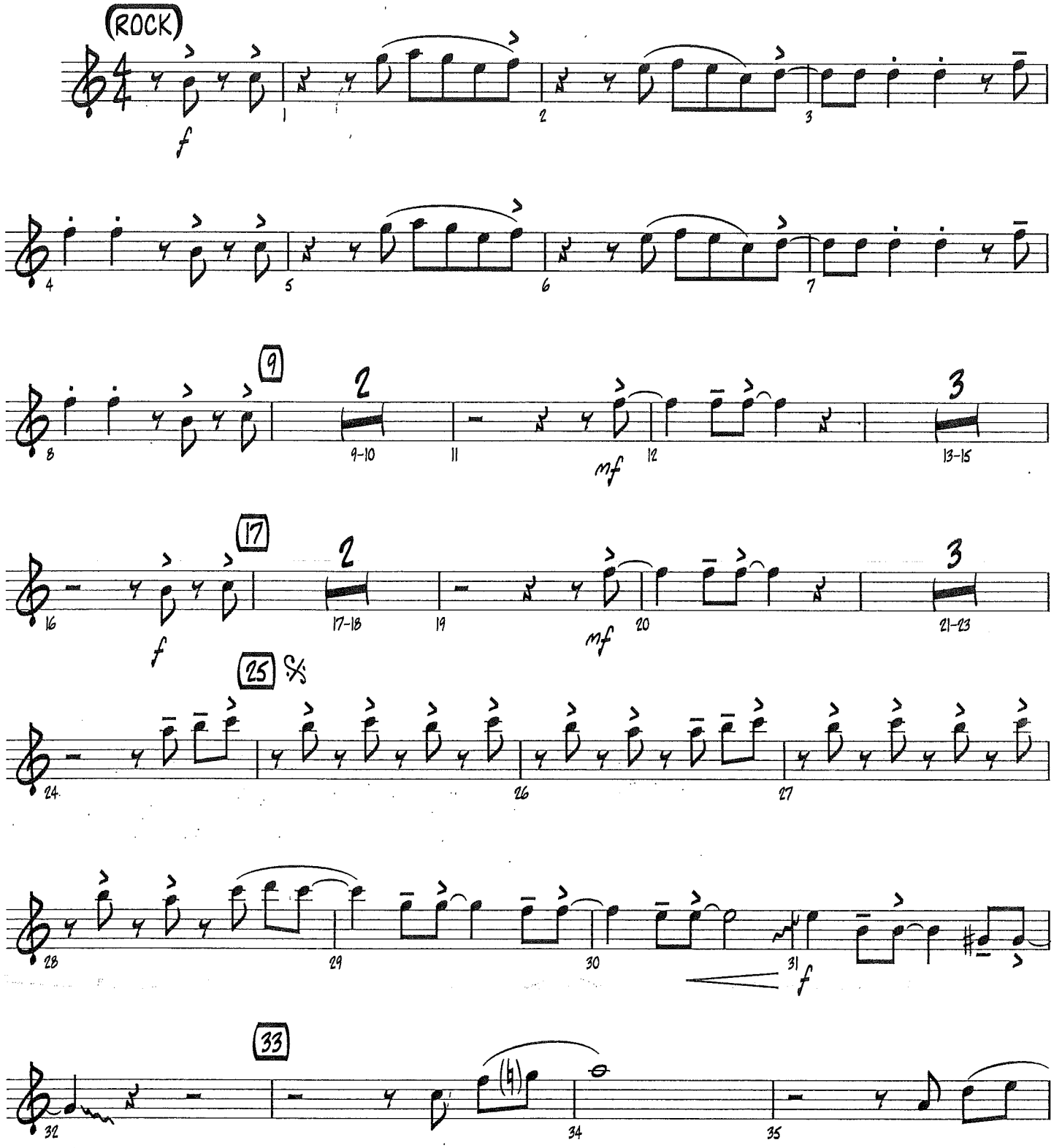

© 2012 BMG GOLD SONGS, MARS FORCE MUSIC, UNIVERSAL MUSIC CORP., TOY PLANE MUSIC, NORTHSIDE INDEPENDENT MUSIC PUBLISHING LLC,
THOU ART THE HUNGER, WB MUSIC CORP. and ROC NATION MUSIC
This arrangement © 2013 BMG GOLD SONGS, MARS FORCE MUSIC, UNIVERSAL MUSIC CORP., TOY PLANE MUSIC, NORTHSIDE INDEPENDENT MUSIC PUBLISHING LLC,
THOU ART THE HUNGER, WB MUSIC CORP. and ROC NATION MUSIC
All Rights for BMG GOLD SONGS and MARS FORCE MUSIC Administered by BMG RIGHTS MANAGEMENT (US) LLC
All Rights for TOY PLANE MUSIC Controlled and Administered by UNIVERSAL MUSIC CORP.
All Rights for THOU ART THE HUNGER Administered by NORTHSIDE INDEPENDENT MUSIC PUBLISHING LLC
All Rights for ROC NATION MUSIC Administered by WB MUSIC CORP.
All Rights Reserved Used by Permission

TENOR SAX 1

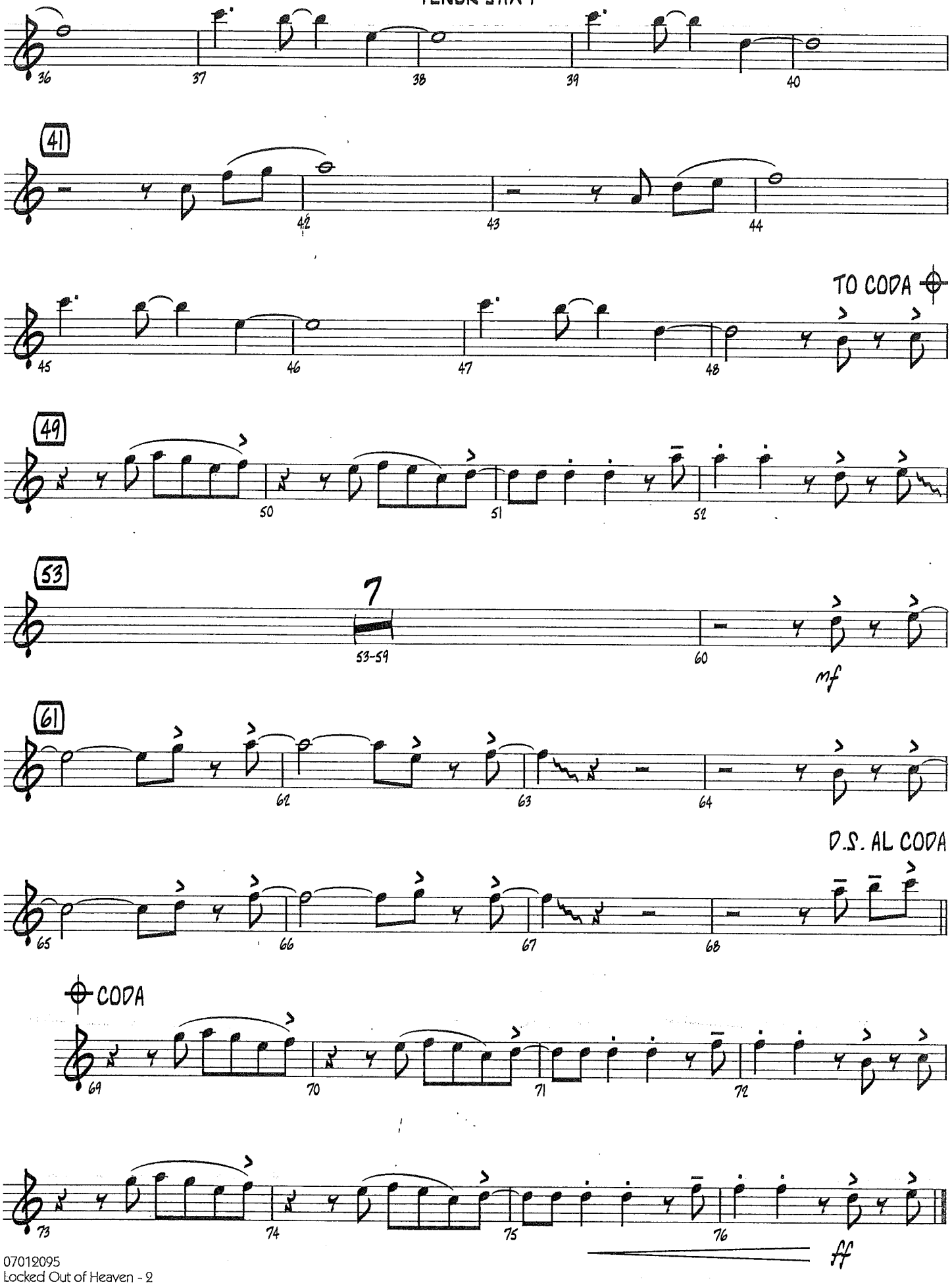
36
37
38
39
40
41
42
43
44
TO CODA
45
46
47
48
49
50
51
52
53
7
53-59
60
mf
61
62
63
64
D.S. AL CODA
65
66
67
68
CODA
69
70
71
72
73
74
75
76
ff

Recorded by BRUNO MARS

LOCKED OUT OF HEAVEN

TENOR SAX 2

Words and Music by BRUNO MARS,
ARI LEVINE and PHILIP LAWRENCE
Arranged by PAUL MURTHA

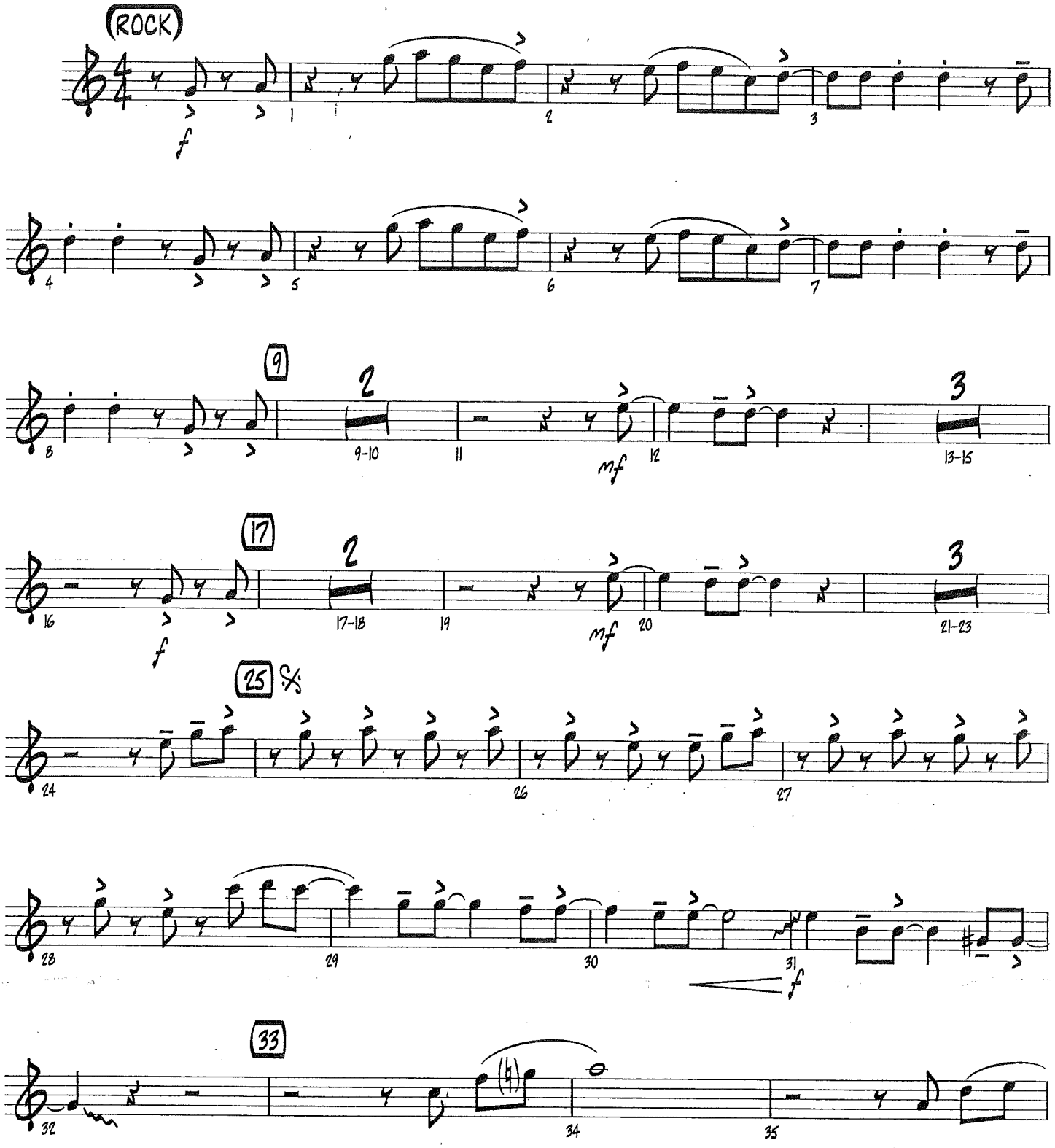

© 2012 BMG GOLD SONGS, MARS FORCE MUSIC, UNIVERSAL MUSIC CORP., TOY PLANE MUSIC, NORTHSIDE INDEPENDENT MUSIC PUBLISHING LLC,
THOU ART THE HUNGER, WB MUSIC CORP. and ROC NATION MUSIC
This arrangement © 2013 BMG GOLD SONGS, MARS FORCE MUSIC, UNIVERSAL MUSIC CORP., TOY PLANE MUSIC, NORTHSIDE INDEPENDENT MUSIC PUBLISHING LLC,
THOU ART THE HUNGER, WB MUSIC CORP. and ROC NATION MUSIC
All Rights for BMG GOLD SONGS and MARS FORCE MUSIC Administered by BMG RIGHTS MANAGEMENT (US) LLC
All Rights for TOY PLANE MUSIC Controlled and Administered by UNIVERSAL MUSIC CORP.
All Rights for THOU ART THE HUNGER Administered by NORTHSIDE INDEPENDENT MUSIC PUBLISHING LLC
All Rights for ROC NATION MUSIC Administered by WB MUSIC CORP.
All Rights Reserved Used by Permission

TENOR SAX 2

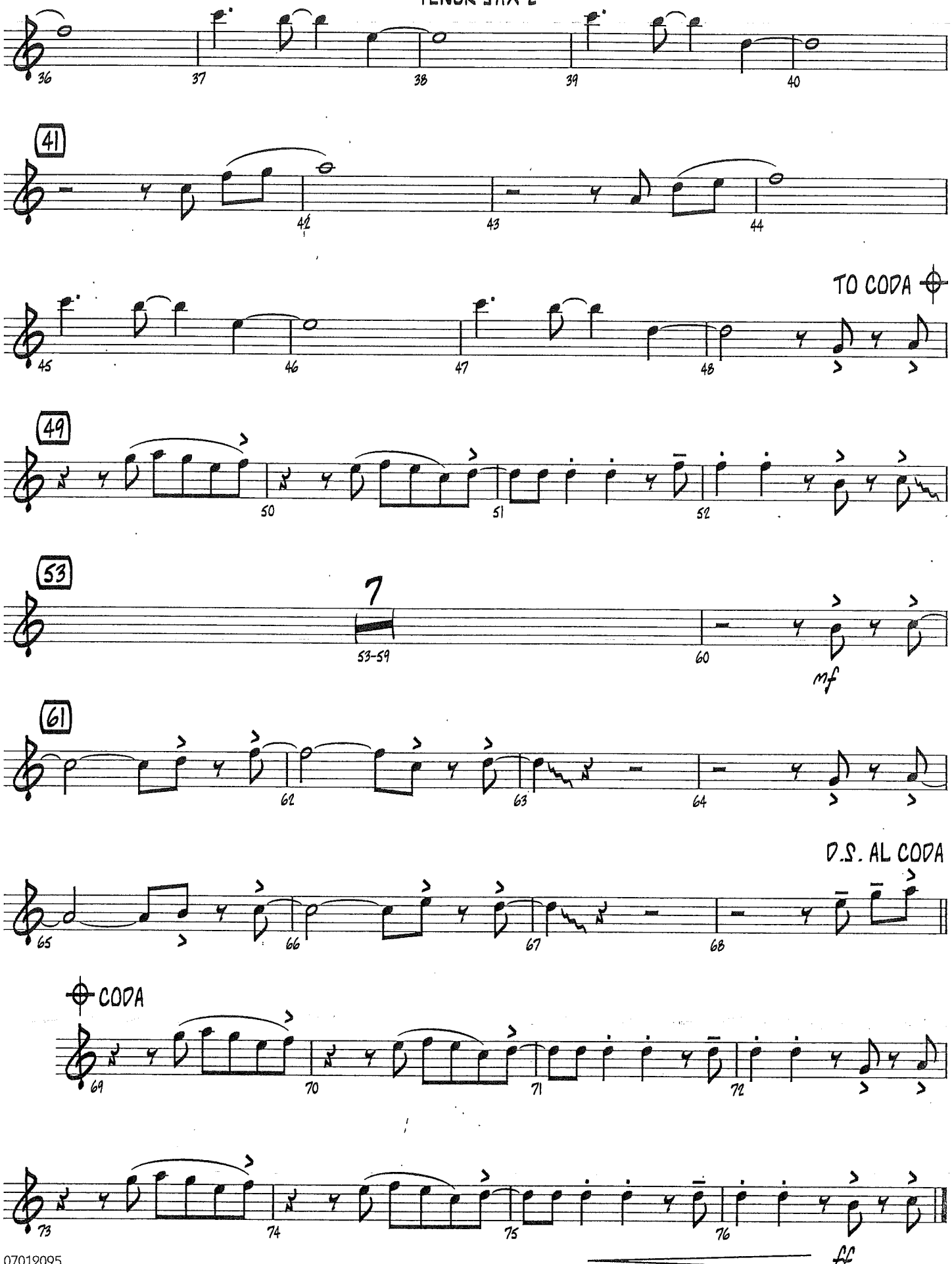
36
37
38
39
40
41
42
43
44
TO CODA
45
46
47
48
49
50
51
52
53
7
53-59
60
mf
61
62
63
64
D.S. AL CODA
65
66
67
68
CODA
69
70
71
72
73
74
75
76
ff

Clarinet 1
(Doubles Alto 1)

Recorded by BRUNO MARS

Locked Out of Heaven

Arr. Paul Murtha

ROCK

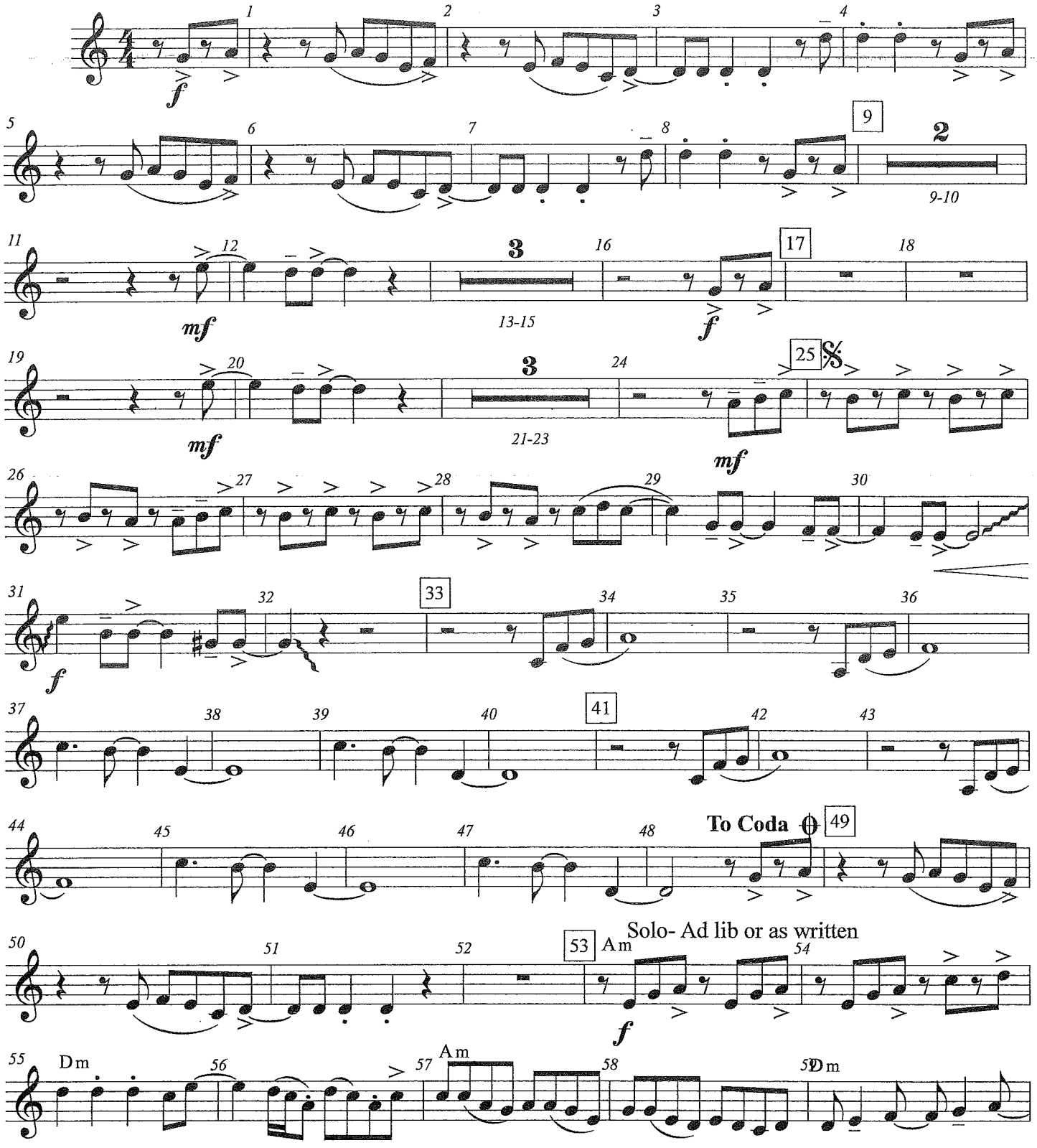

Locked Out of Heaven

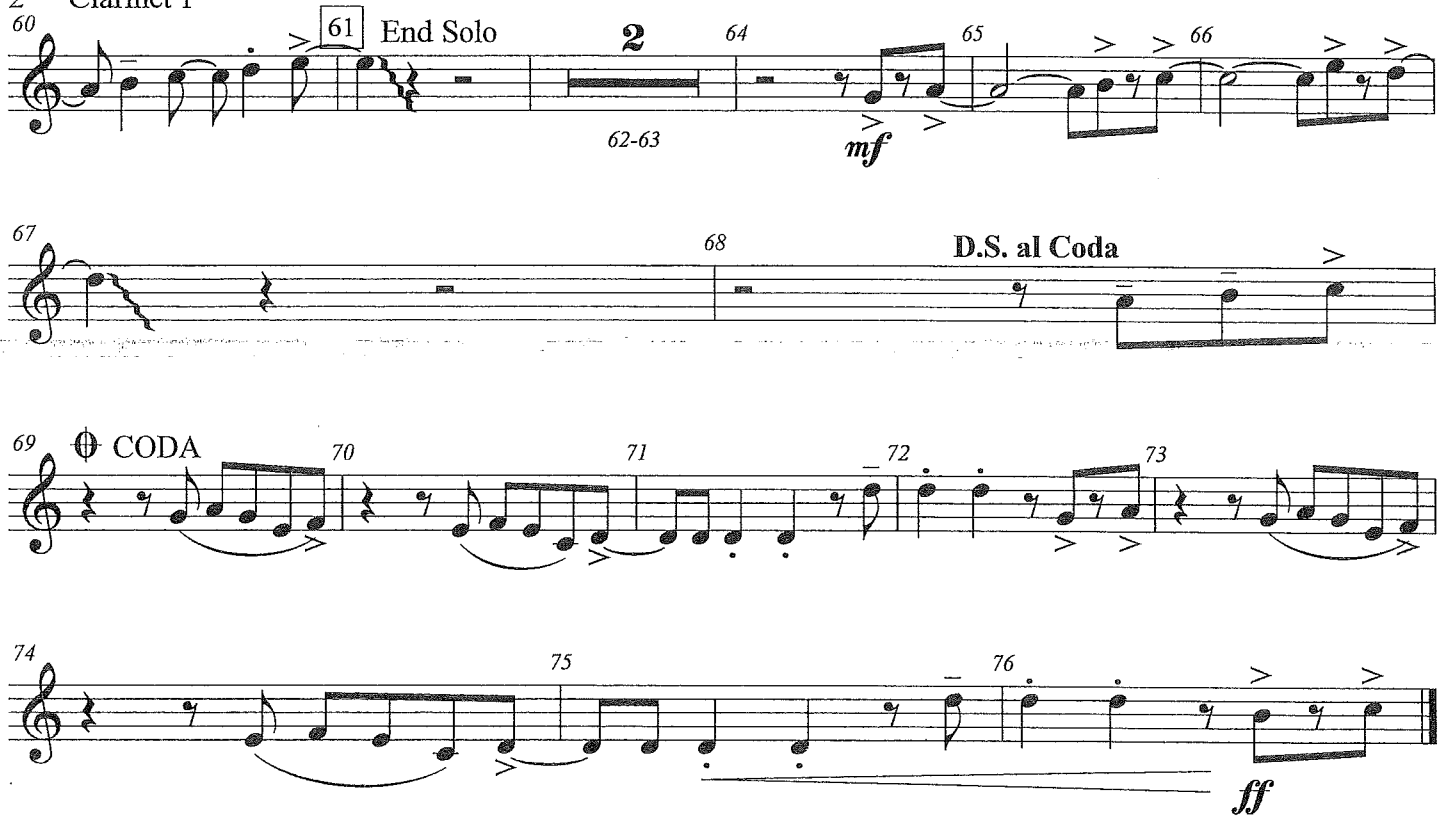

Tenor Sax.

A Message To You Rudy

A optional 8vb

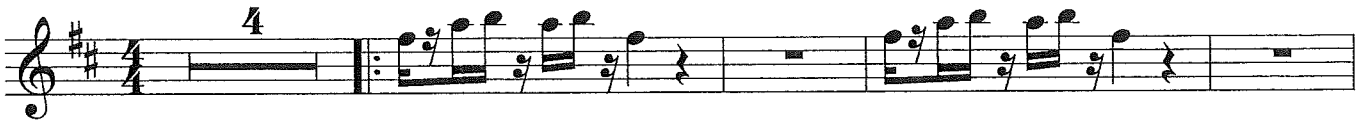

B optiinal 8ba if needed

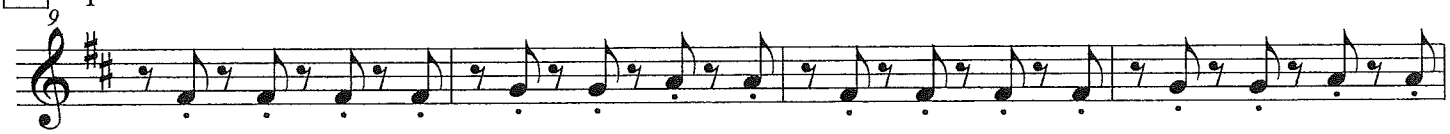

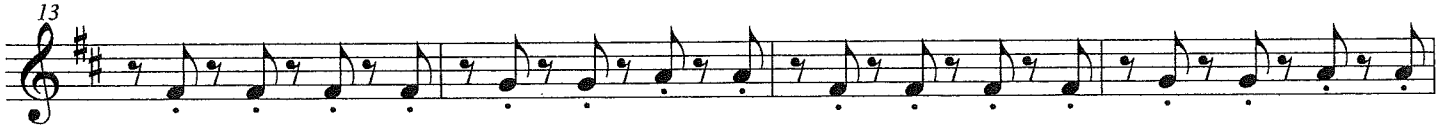

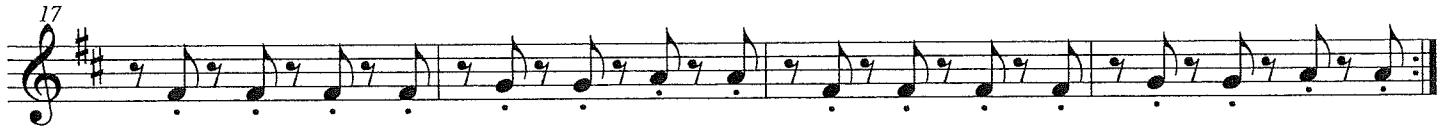

C

D

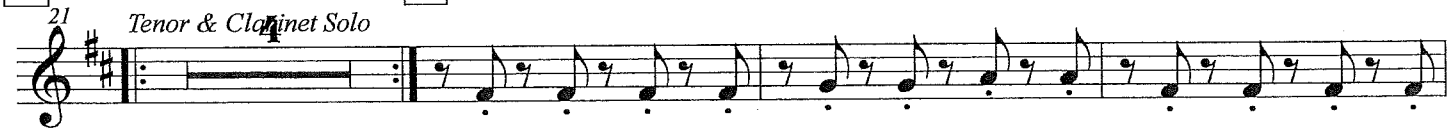

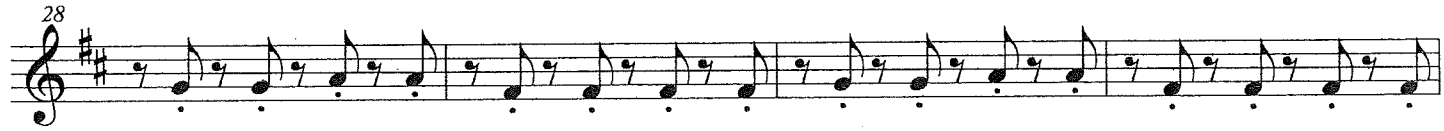

E

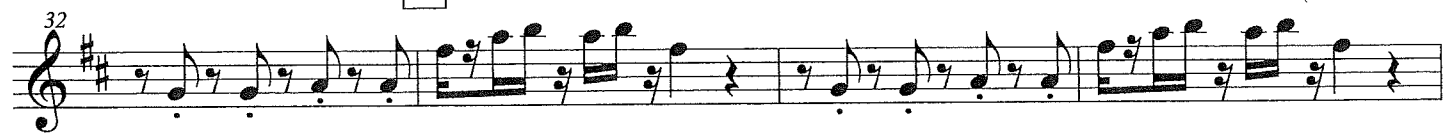

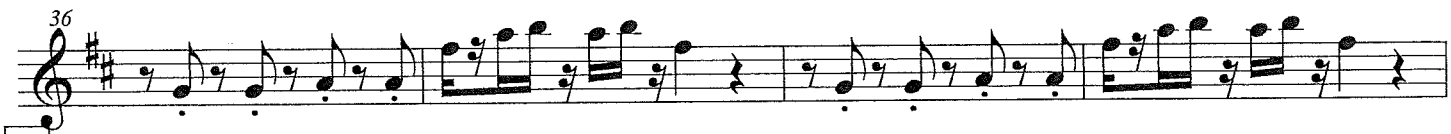

F

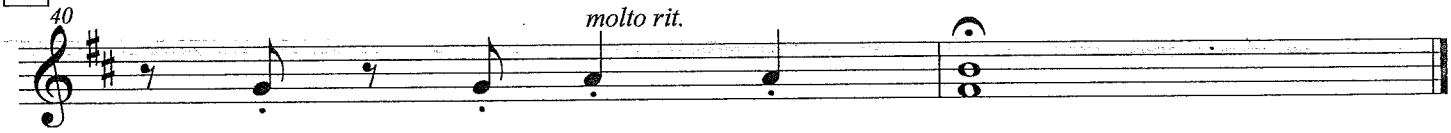

©

MOVE THE JOY

arr. Bernice

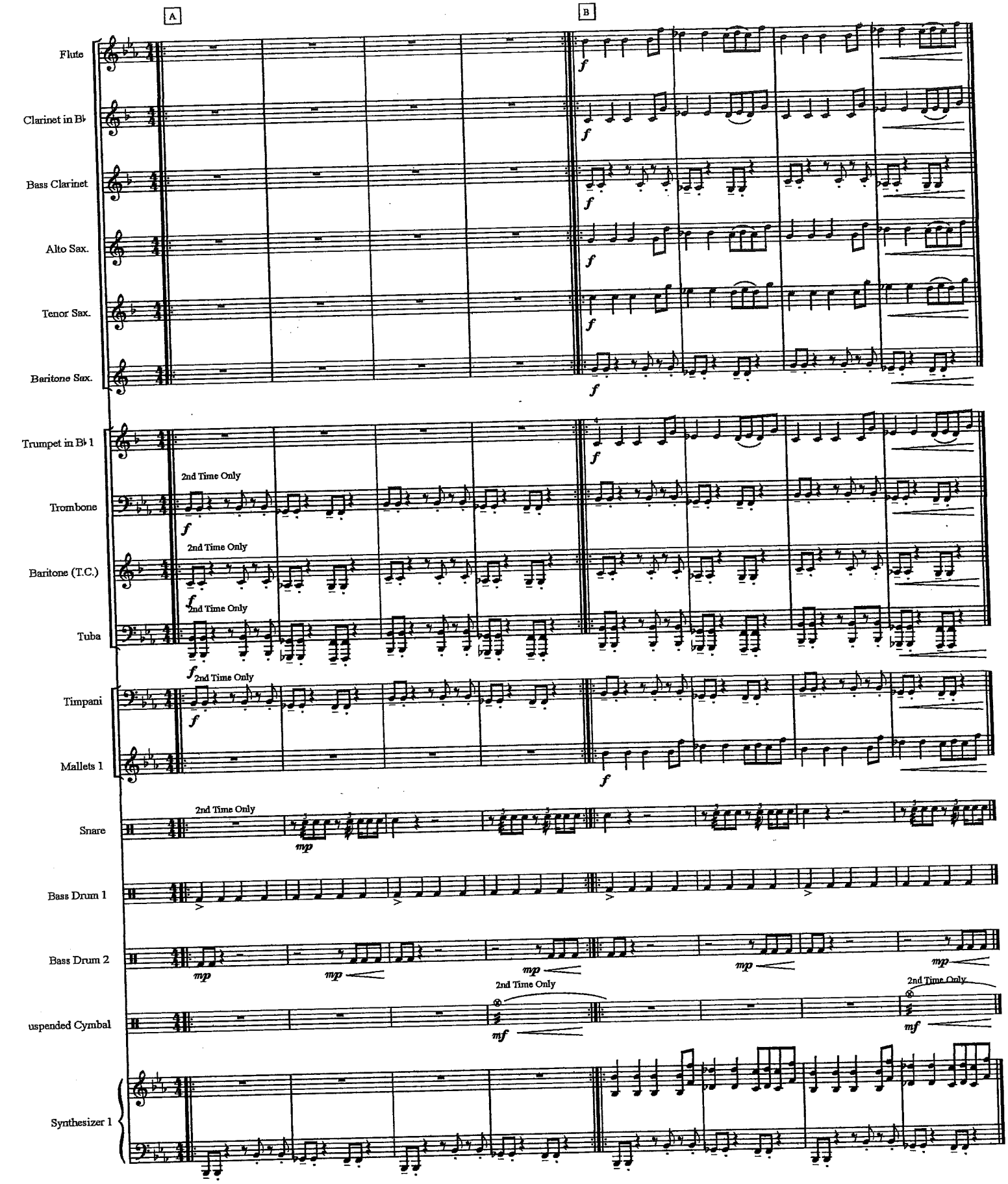

Tenor Sax.

WinterFest

Traditional / Arr. Bernice

Gloria In Excelsis Deo

♩= 82

Majestically

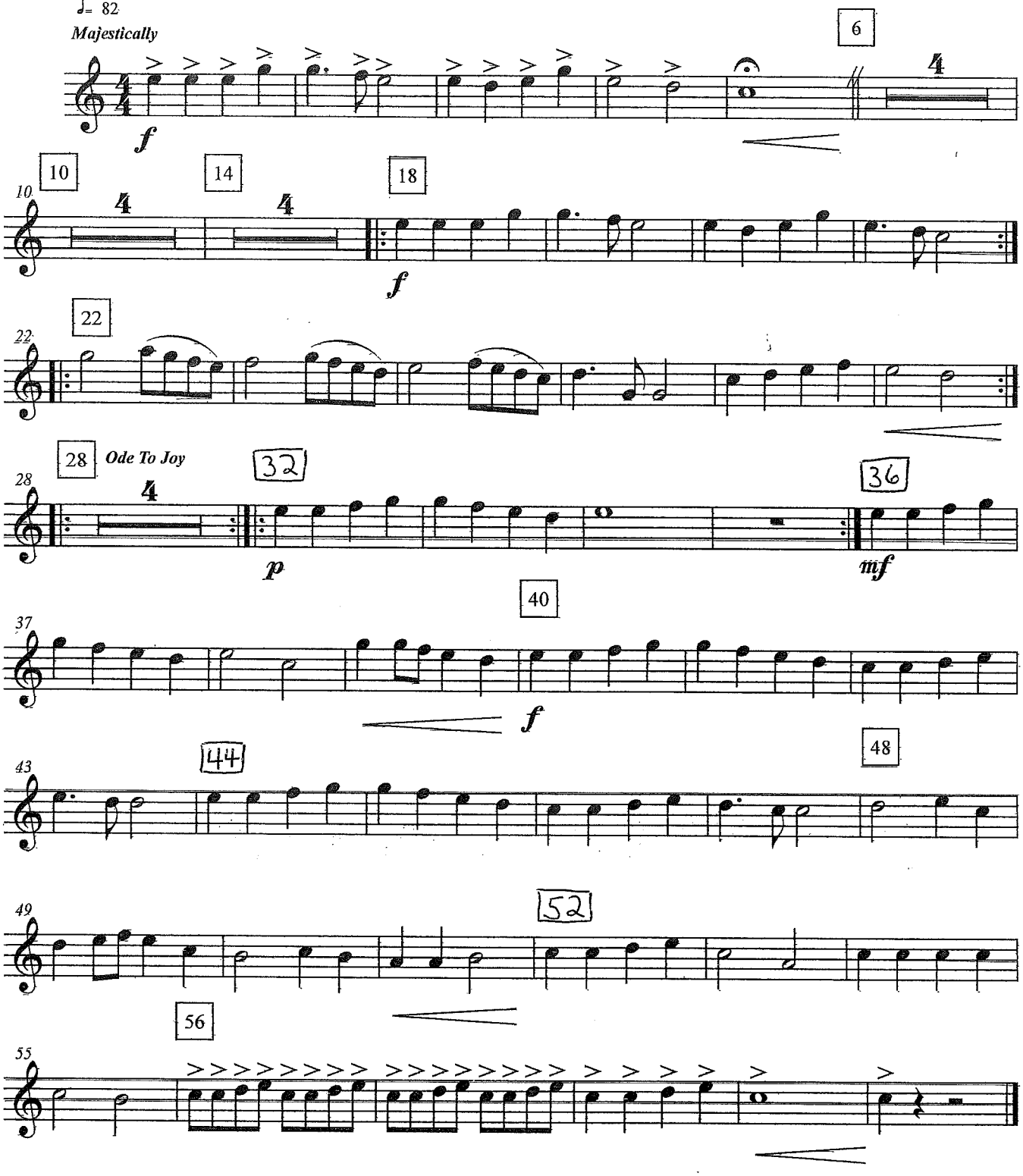

Bb

Mr. P.C.

John Coltrane

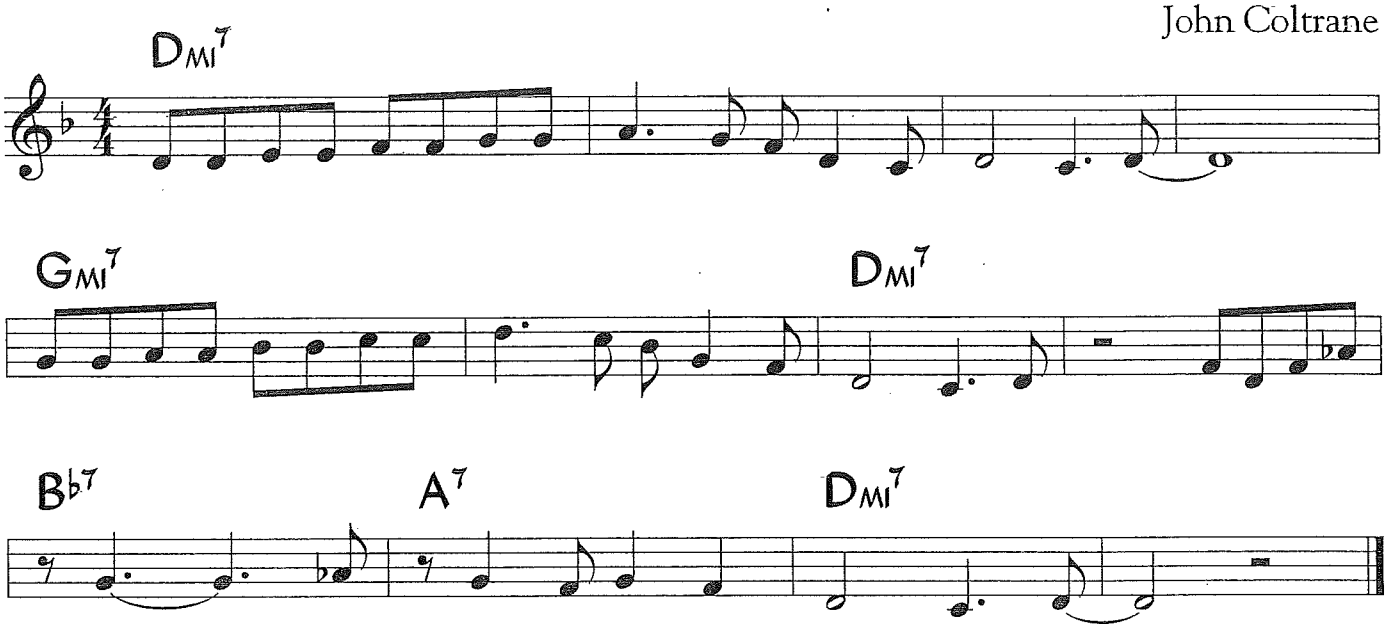

©1977 Jowcol Music Co. International Copyright Secured. All Rights Reserved. Used by Permission.

Mr. PC is a 12-bar minor blues. Segments of the motific melody are transposed to match the chord changes. It was originally played with a fast swing feel.

For your use

Sample Piano Voicings

Basic 3-note voicings

Rootless voicings

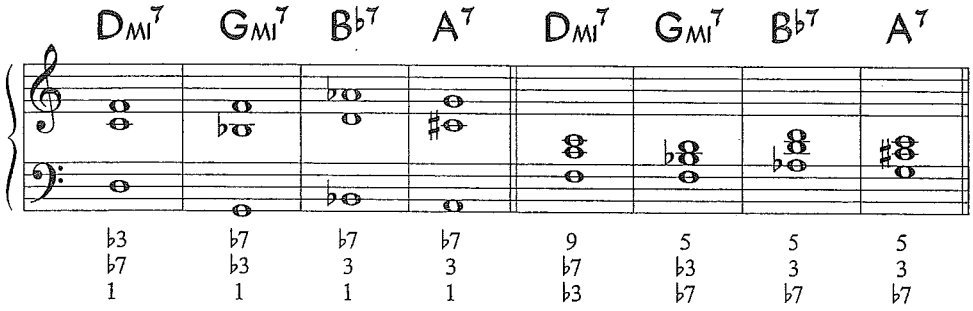

Useful Scales

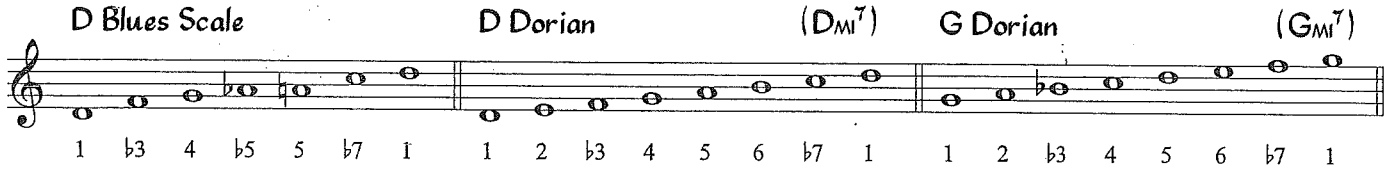

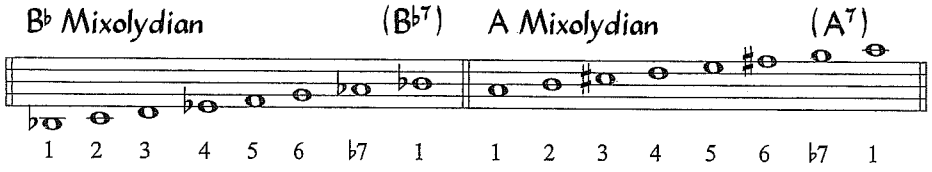

Sample Bass Line

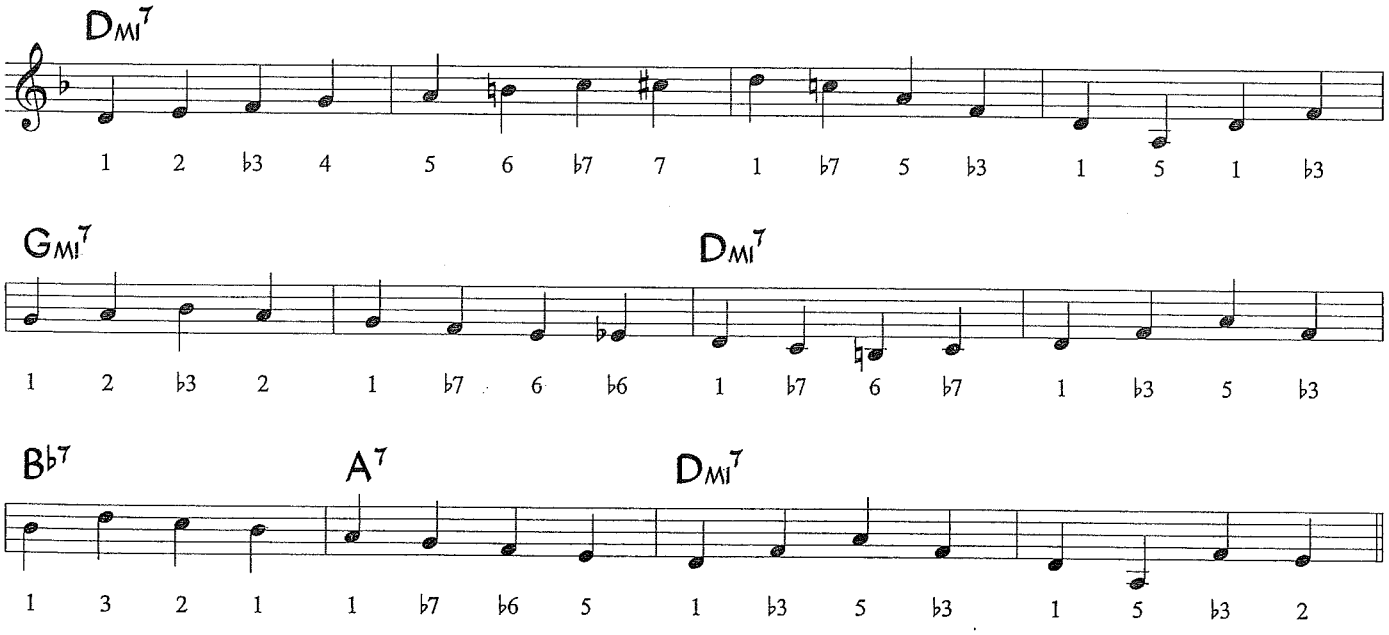

From the Paramount and Twentieth Century Fox Motion Picture TITANIC

MY HEART WILL GO ON

(Love Theme from "Titanic")

PART 3
B♭ Tenor Saxophone

Music by JAMES HORNER
Lyric by WILL JENNINGS
Arranged by PAUL MURTHA

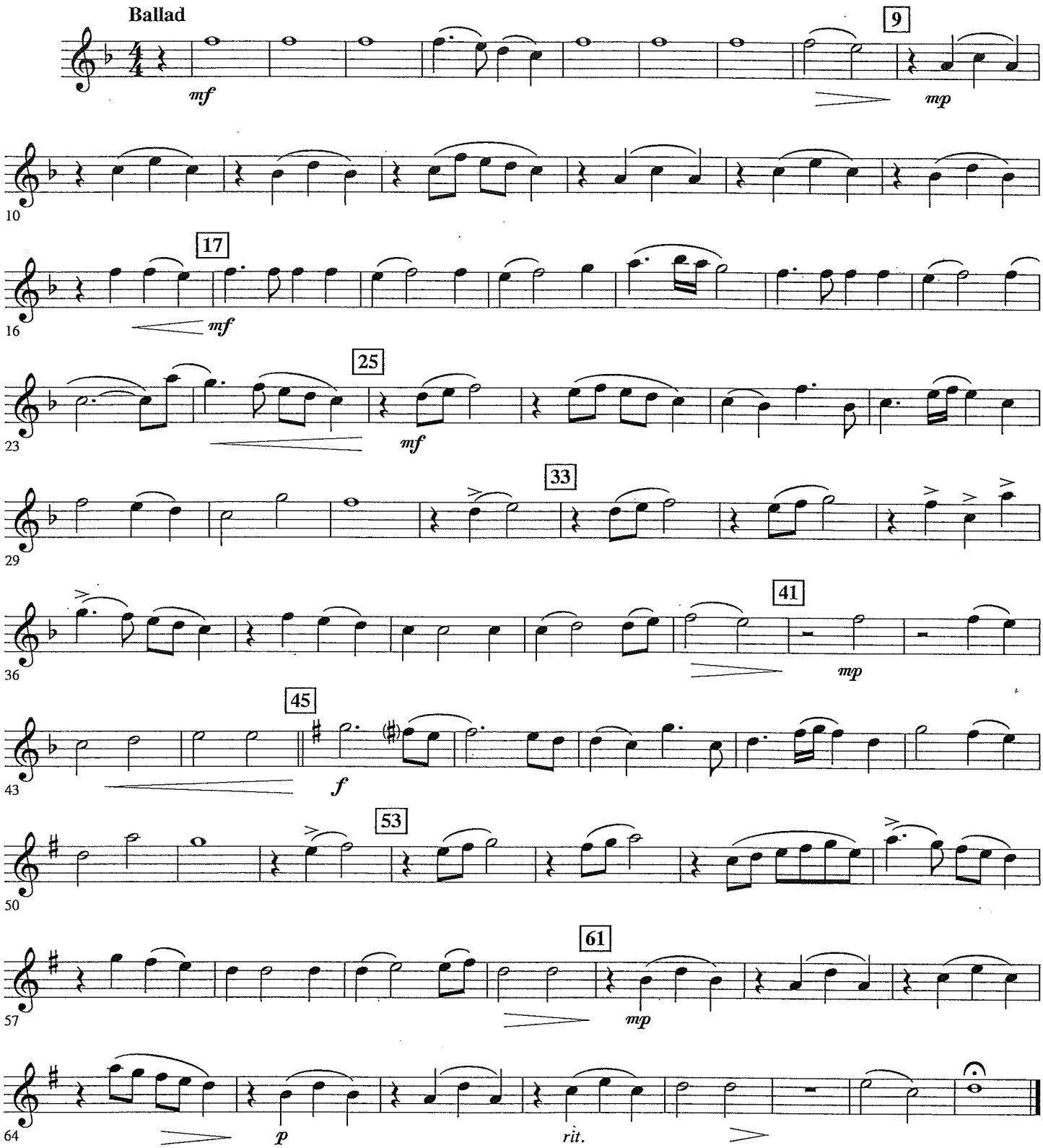

Copyright © 1997 Sony/ATV Music Publishing LLC, T C F Music Publishing, Inc., Fox Film Music Corporation and Blue Sky Rider Songs
This arrangement Copyright © 2012 Sony/ATV Music Publishing LLC, T C F Music Publishing, Inc., Fox Film Music Corporation and Blue Sky Rider Songs
All Rights on behalf of Sony/ATV Music Publishing LLC Administered by Sony/ATV Music Publishing LLC, 8 Music Square West, Nashville, TN 37203
All Rights on behalf of Blue Sky Rider Songs Administered by Irving Music, Inc.
International Copyright Secured All Rights Reserved

From the Paramount and Twentieth Century Fox Motion Picture TITANIC

MY HEART WILL GO ON

(Love Theme from "Titanic")

PART 4
B♭ Tenor Saxophone/Baritone T.C.

Music by JAMES HORNER
Lyric by WILL JENNINGS
Arranged by PAUL MURTHA

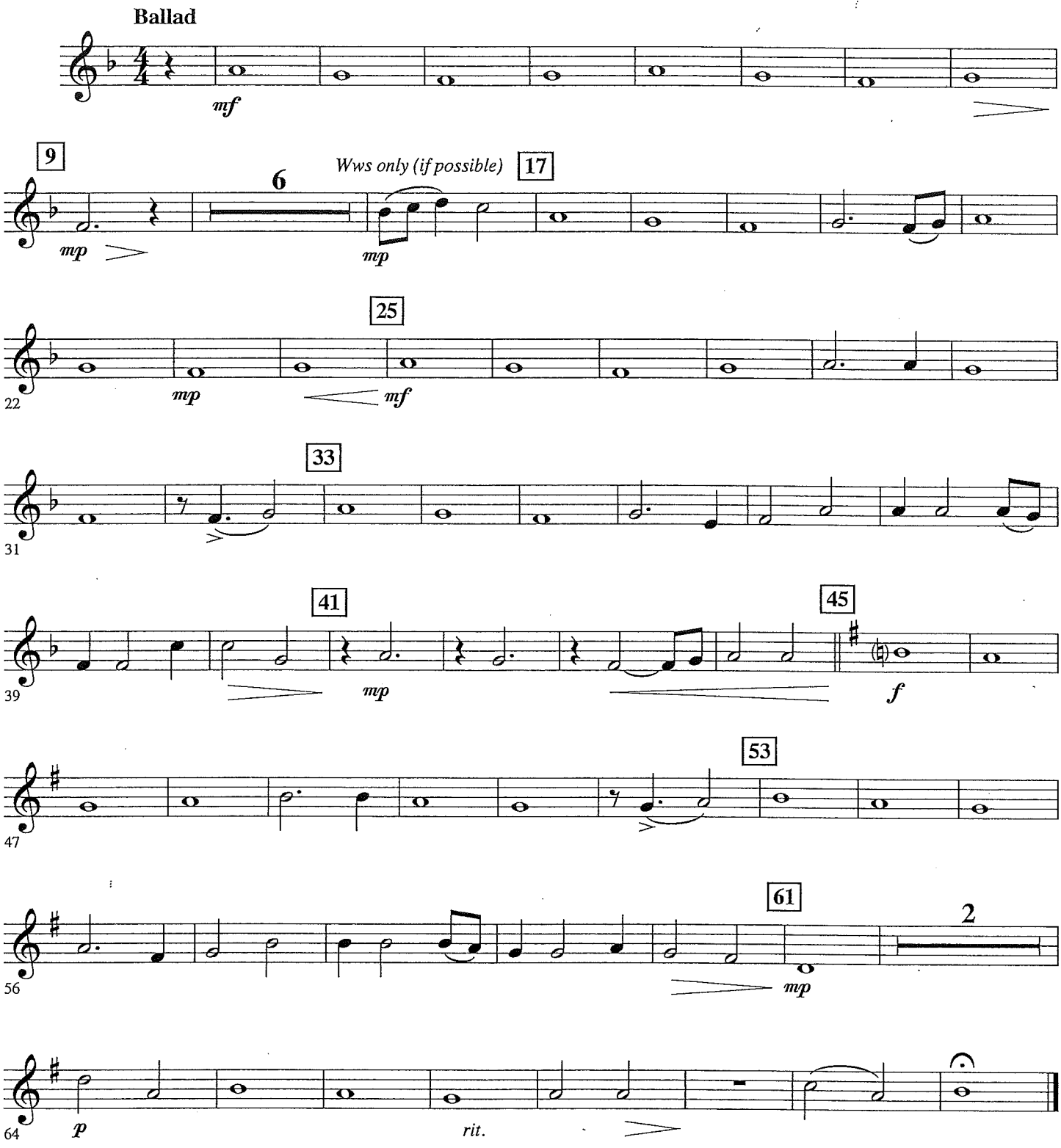

Copyright © 1997 Sony/ATV Music Publishing LLC, T C F Music Publishing, Inc., Fox Film Music Corporation and Blue Sky Rider Songs
This arrangement Copyright © 2012 Sony/ATV Music Publishing LLC, T C F Music Publishing, Inc., Fox Film Music Corporation and Blue Sky Rider Songs
All Rights on behalf of Sony/ATV Music Publishing LLC Administered by Sony/ATV Music Publishing LLC, 8 Music Square West, Nashville, TN 37203
All Rights on behalf of Blue Sky Rider Songs Administered by Irving Music, Inc.
International Copyright Secured All Rights Reserved

My Way

And now the end is near,

And so I face the final curtain,

My friends I'll say it clear,

I'll state my case of which I'm certain,

I've lived a life that's full,

I traveled each and every highway,

And more much more than this,

I did it my way...

My Way

Tenor Saxophone

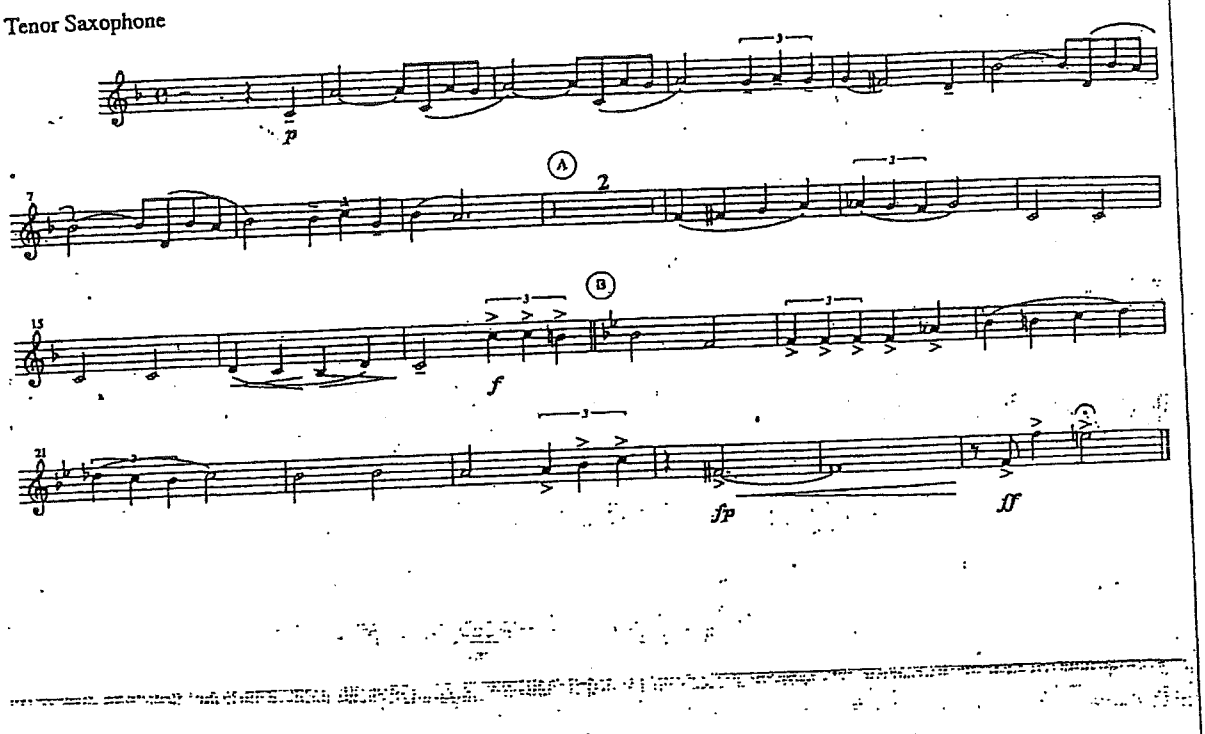

My Way

Tenor Saxophone

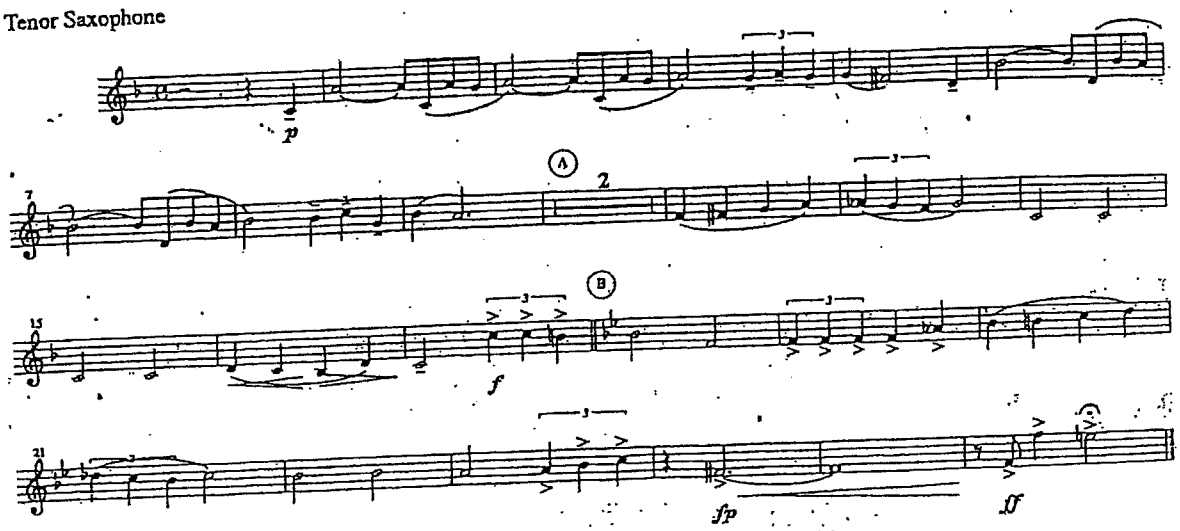

PEP BAND CHEERS

Superman So So Do So So Do So Do / So So Do So So Mi Re Re

Imperial March Mi Mi Mi Do So Mi Do So Mi

Iron Man Mi So So La La Do Ti Do Ti Do Ti So So La La (Repeat)

Mari Bros Mi Mi Mi Do Mi So So

Malaguena Mi Mi Mi Mi Fa Fa Fa Fa So Fa (Repeat)
Harmony Ti Ti Ti Ti Do Do Do Do Re Do (Repeat)

Get Ready For This So So So Do Do Re Re
So So So Te Te Do Do
So So So Do Do Re Re
So So So Te Te Do Re

Eye of The Tiger So So Fa So So Fa So So Fa Me (Repeat)
Harmony Te Te La Te Te La Te Te La So (Repeat)

More...
Suavemente: Groove (Cm – G – G – Cm)
C Minor Groove: (C Minor)
Antonio Groove: Do Te Le So (Bb Blues)
Harmony: So Fa Me Re
12 Bar Groove: (Bb Blues)

Pomp & Circumstance (MELODY)

Tenor Sax.

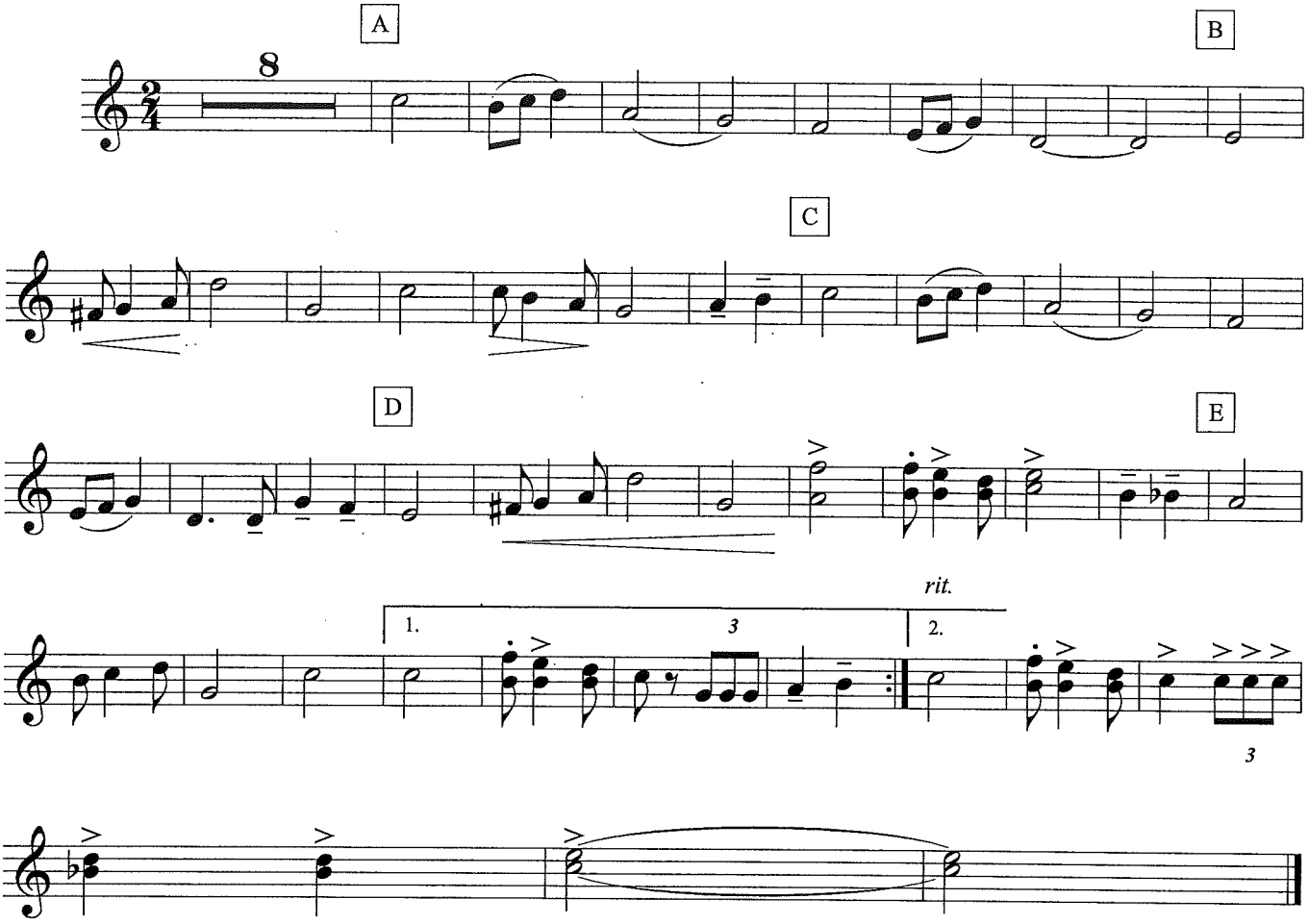

©

Two Ceremonial Marches

1. Processional

Pomp and Circumstance March No. 3

Tenor Saxophone

EDWARD ELGAR, Op. 39
Arranged by James Swearingen

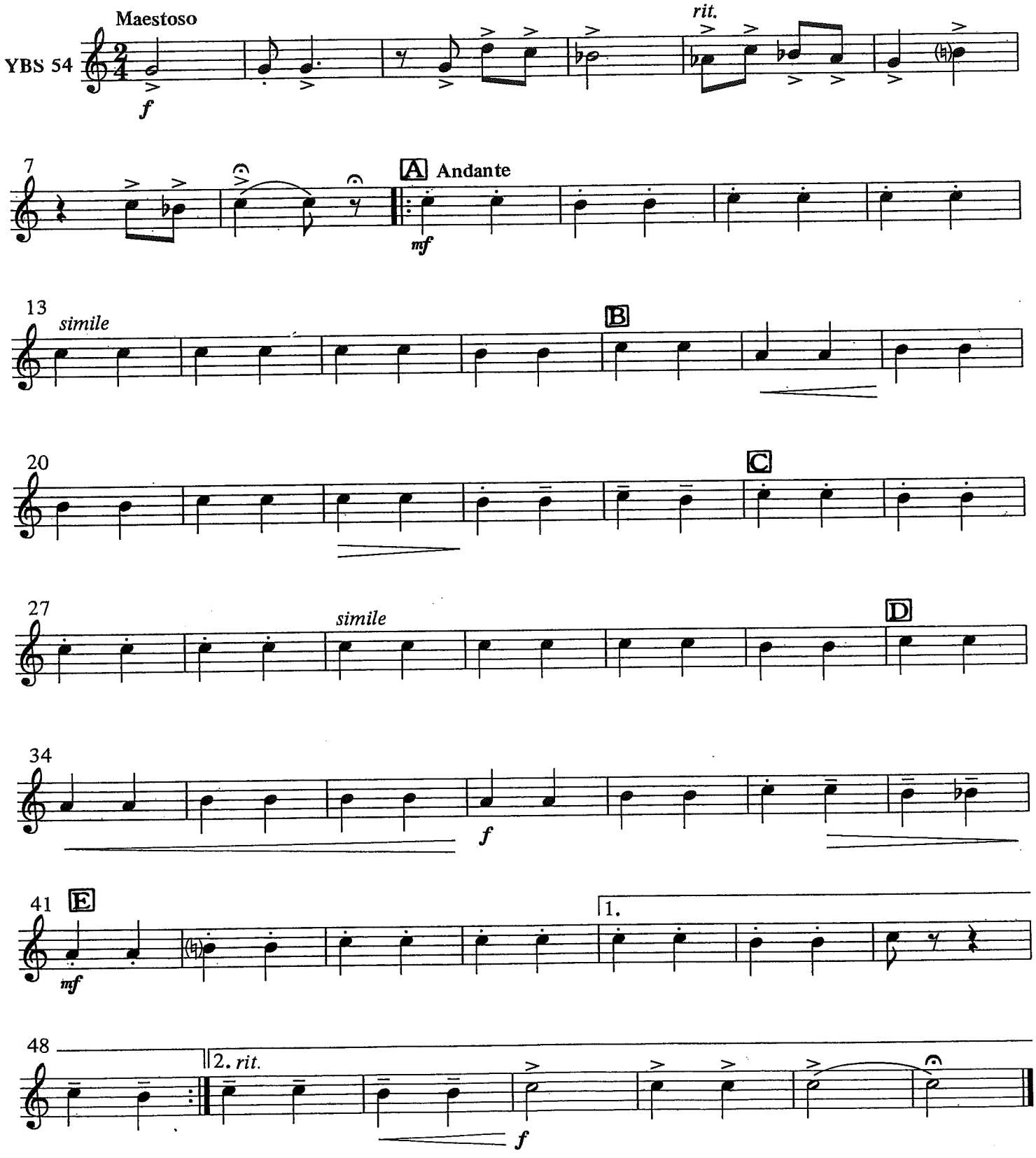

Copyright © 1990 by Carl Fischer, Inc.
International Copyright Secured
All rights reserved including performing rights

Melody Bb
HIGH

Radioactive

As Recorded by Imagine Dragons

arr. Bernice

Moderate Half-Time Feel (♩ = 136) (𝅗𝅥 = 68)

A

REPEAT 3x

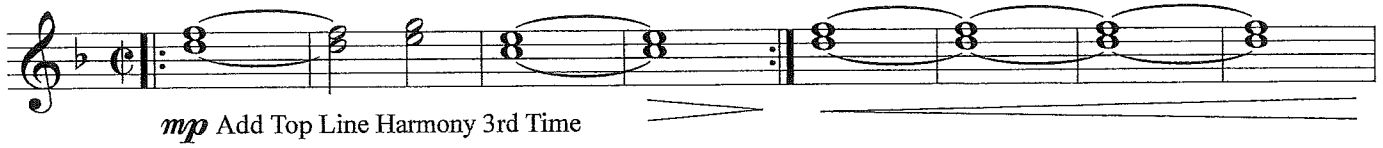

mp Add Top Line Harmony 3rd Time

B

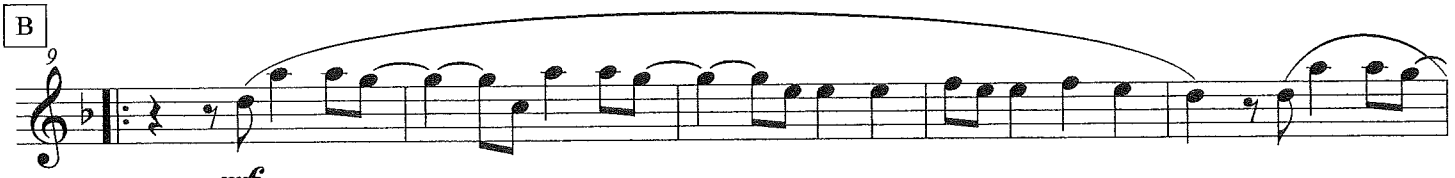

mf

C

optional

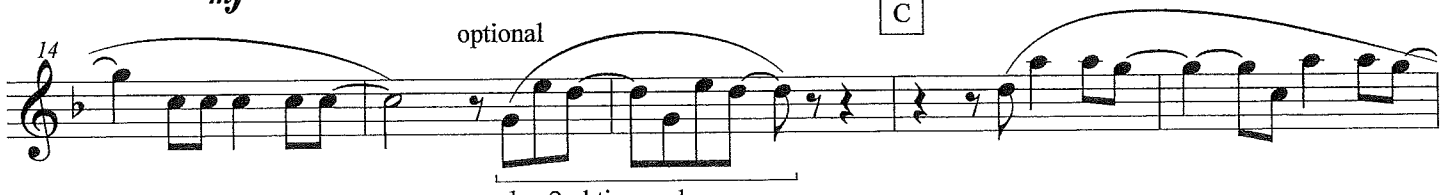

play 2nd time only

D

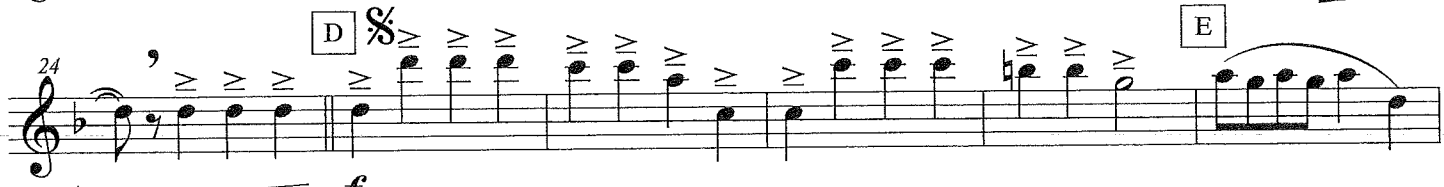

f

E

F

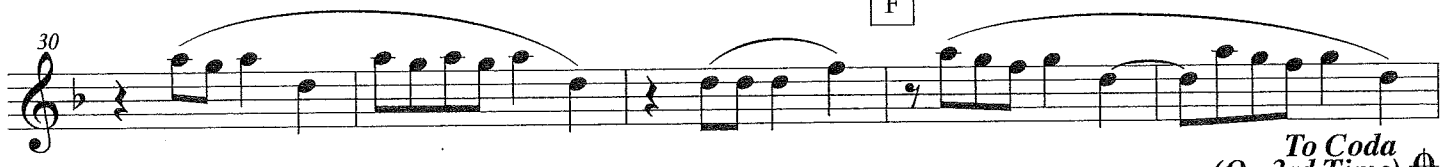

To Coda (On 3rd Time)

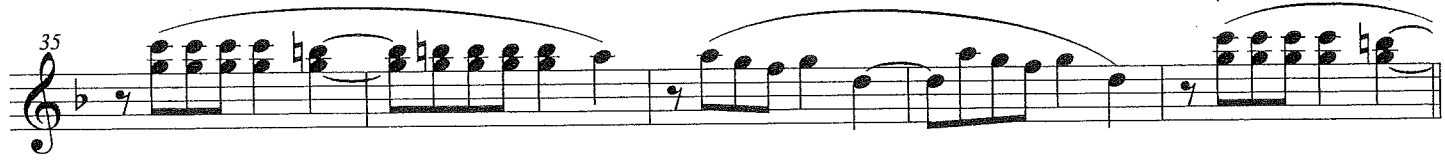

1. 2.

G

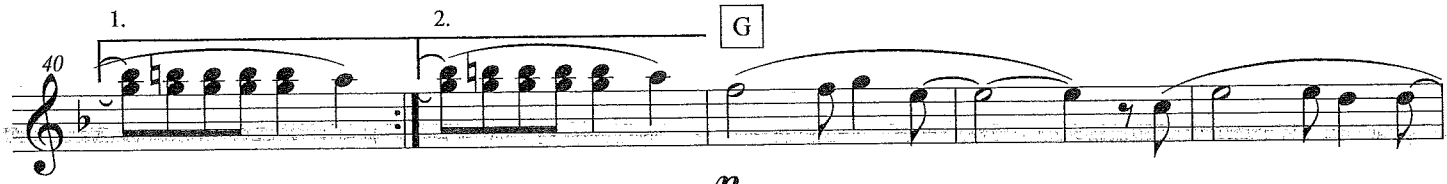

p

D.S. al Coda

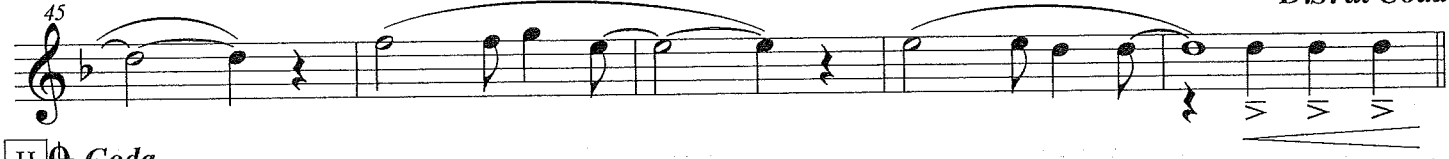

H *Coda*

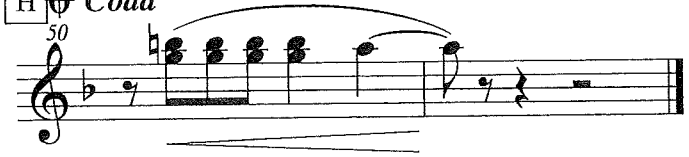

Melody Bb
LOW

Radioactive

As Recorded by Imagine Dragons

arr. Bernice

Moderate Half-Time Feel (♩ = 136) (𝅗𝅥 = 68)

A

REPEAT 3x

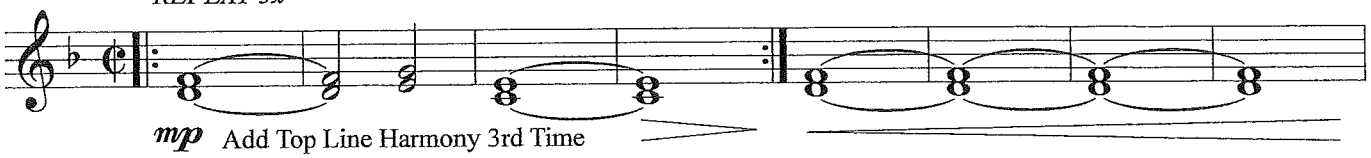

mp Add Top Line Harmony 3rd Time

B

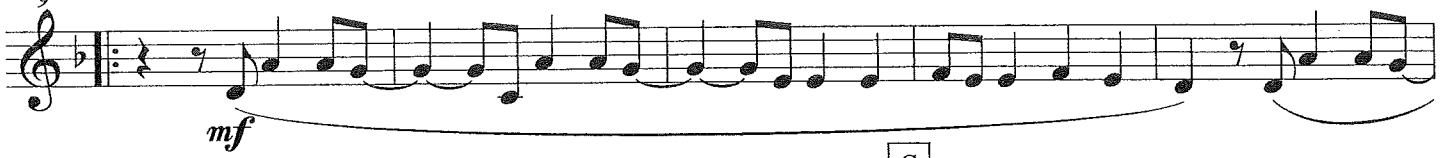

mf

C

optional

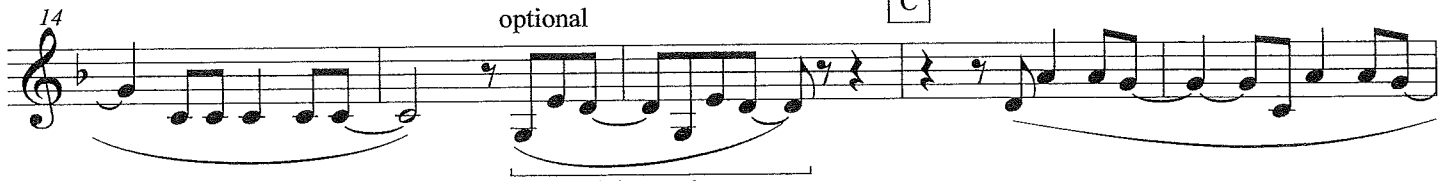

play 2nd time only

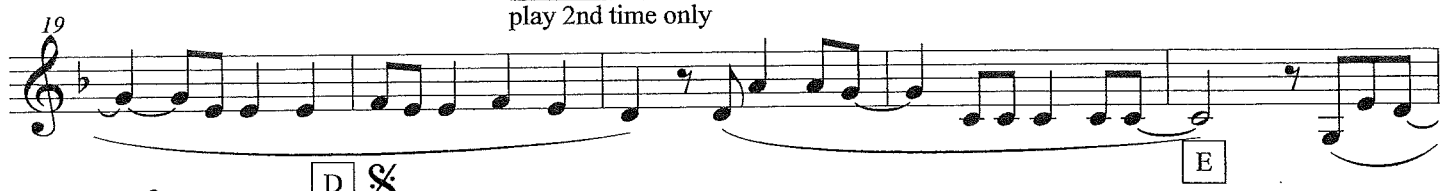

E

D

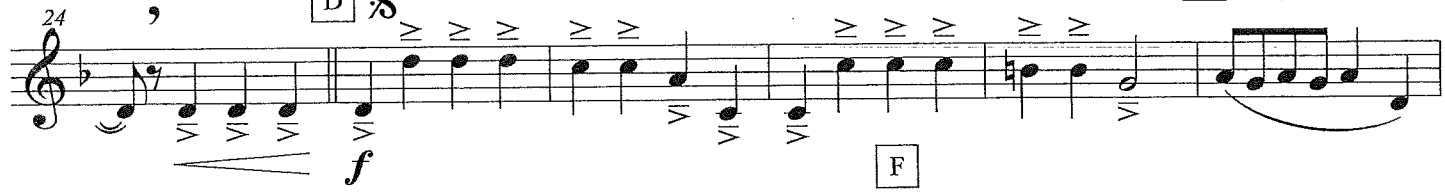

f

F

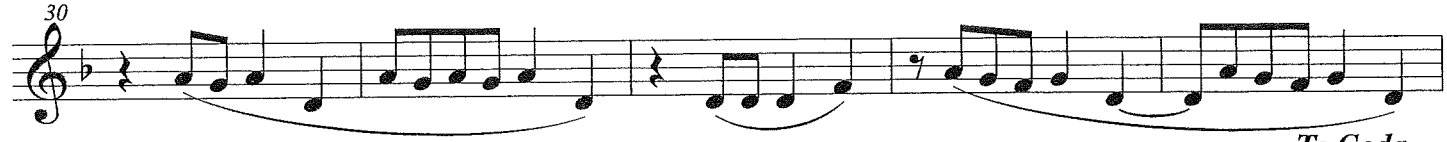

To Coda (On 3rd Time)

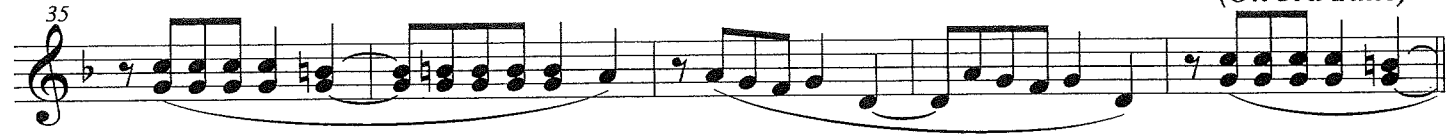

G

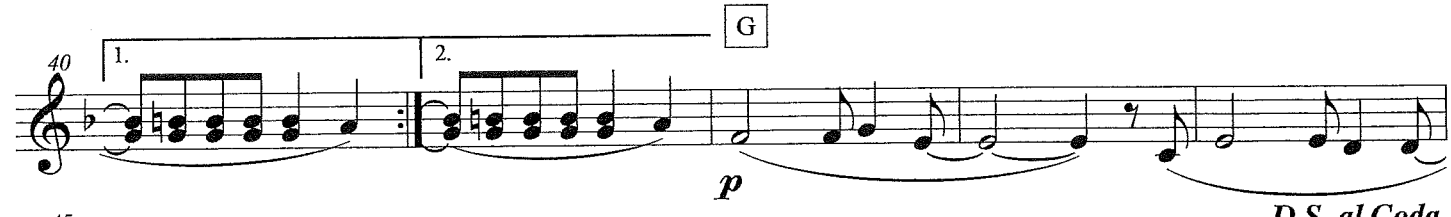

p

D.S. al Coda

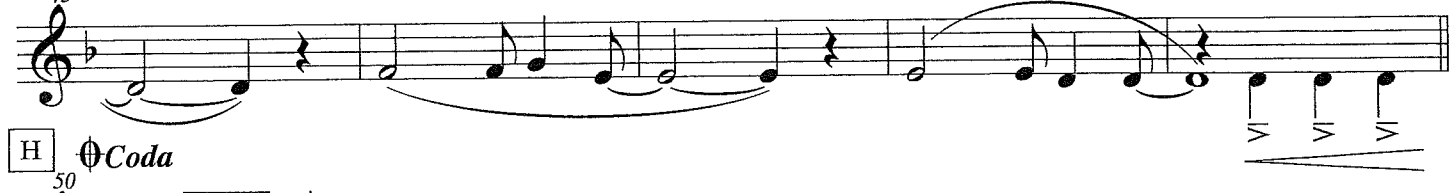

H *Coda*

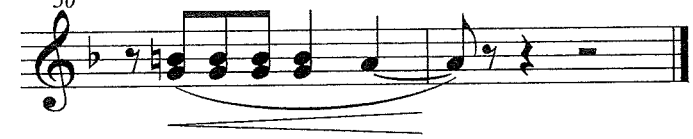

Countermelody Bb
LOW

Radioactive

As Recorded by Imagine Dragons

arr. Bernice

Moderate Half-Time Feel (♩ = 136) (𝅗𝅥 = 68)

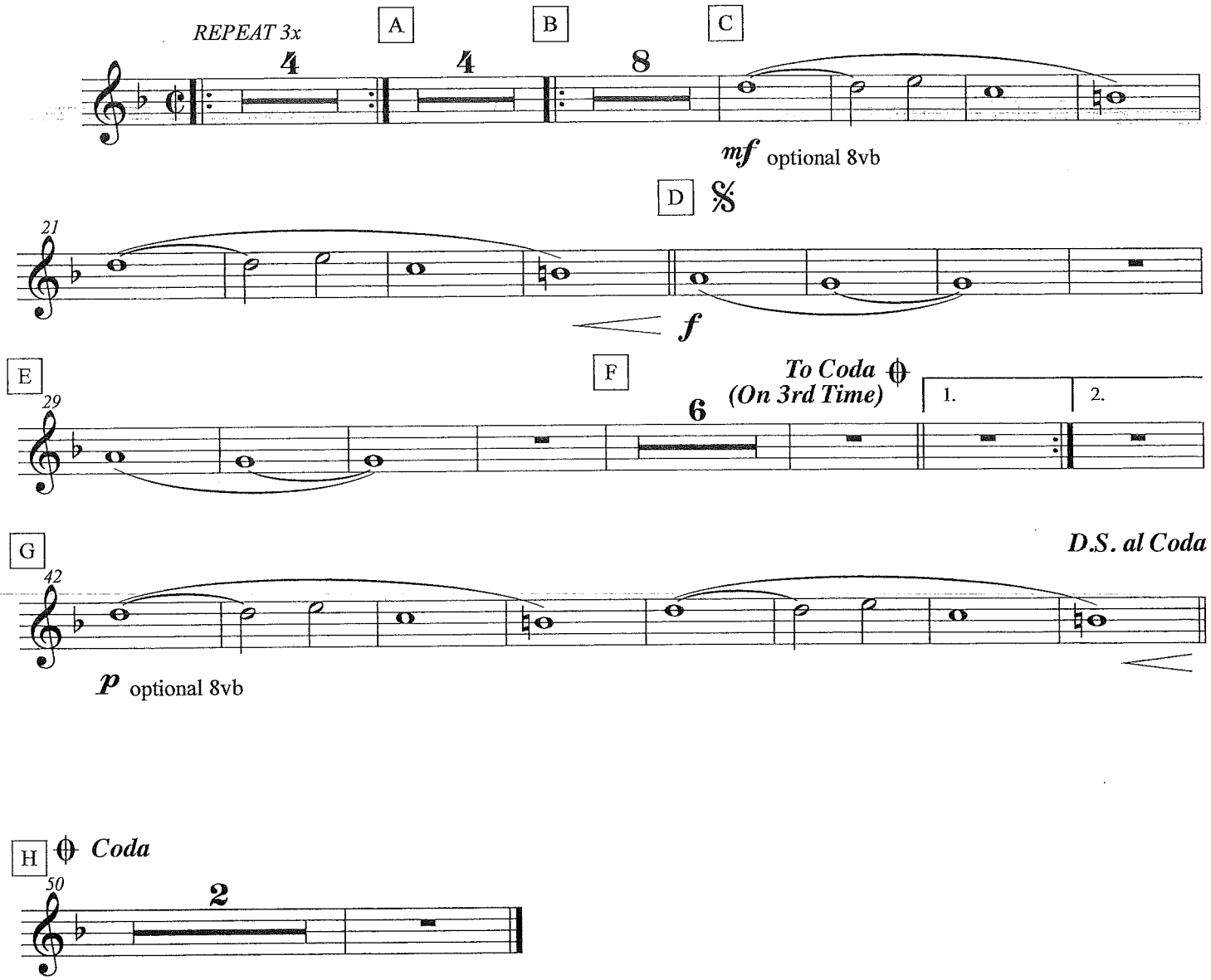

Bass Line Bb
HIGH

Radioactive

As Recorded by Imagine Dragons

arr. Bernice

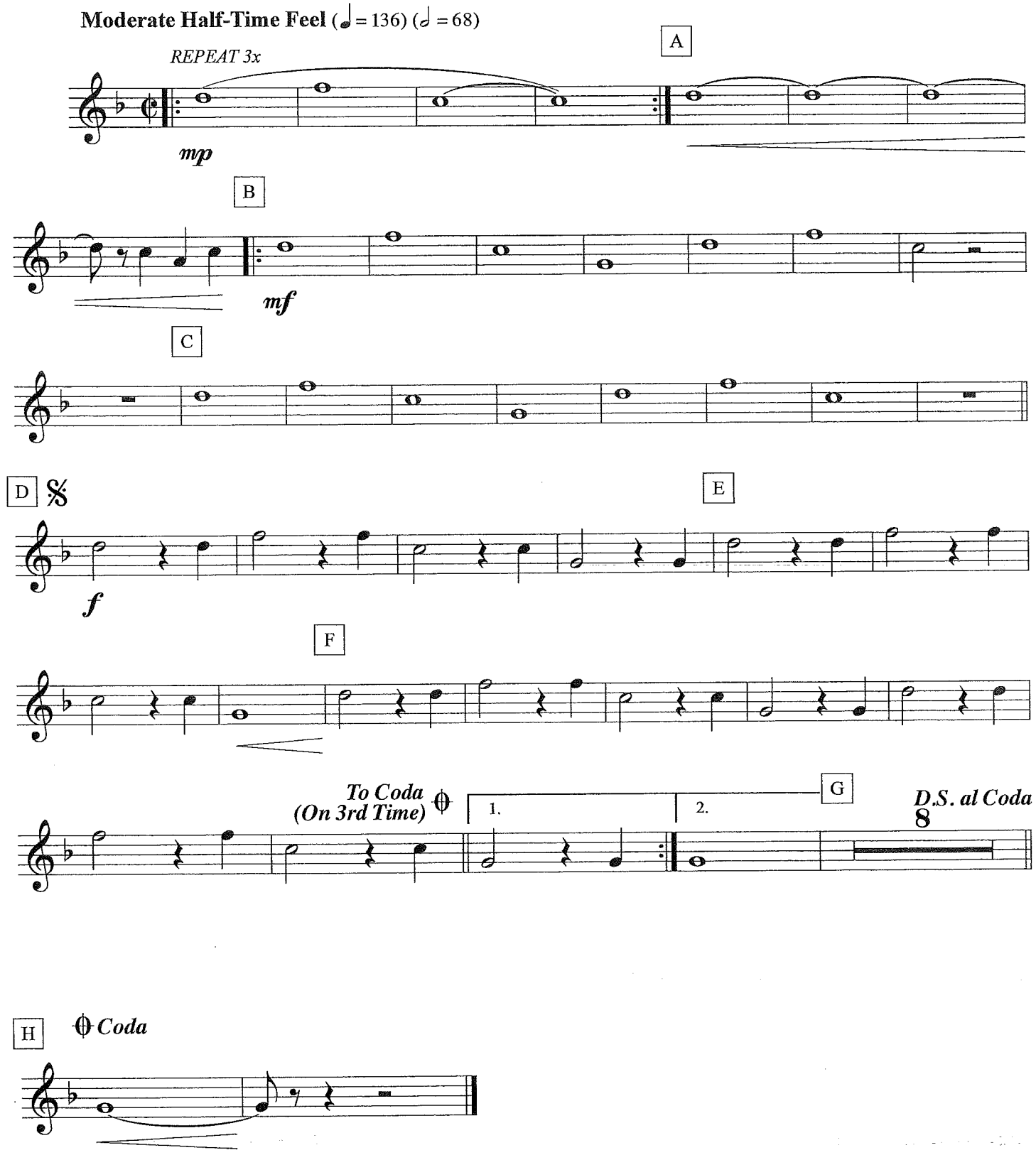

Melody B♭
HIGH

Safe & Sound

As Recorded by Capital Cities

arr. Bernice

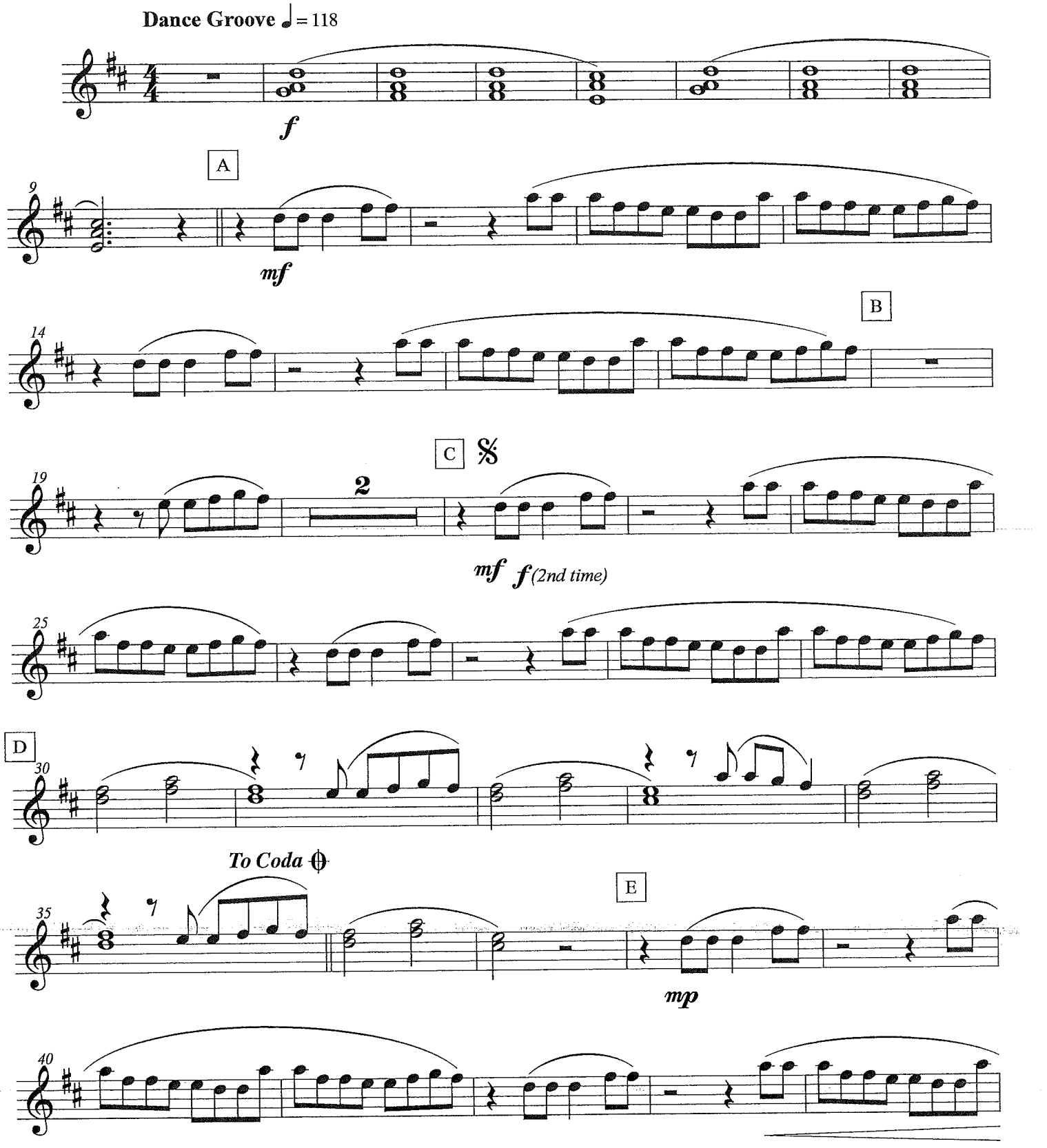

Safe & Sound

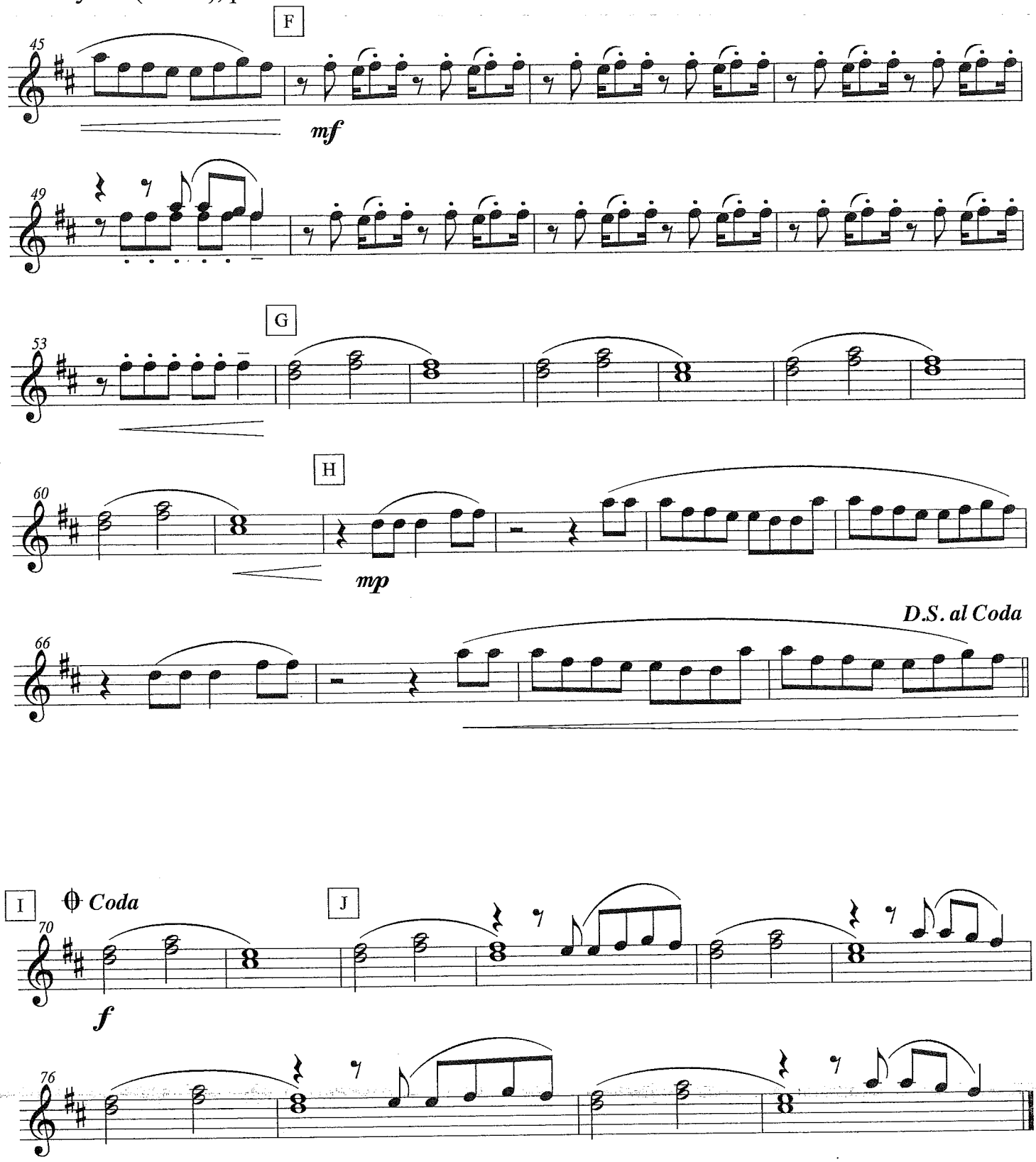

Countermelody Bb
HIGH

Safe & Sound

As Recorded by Capital Cities

arr. Bernice

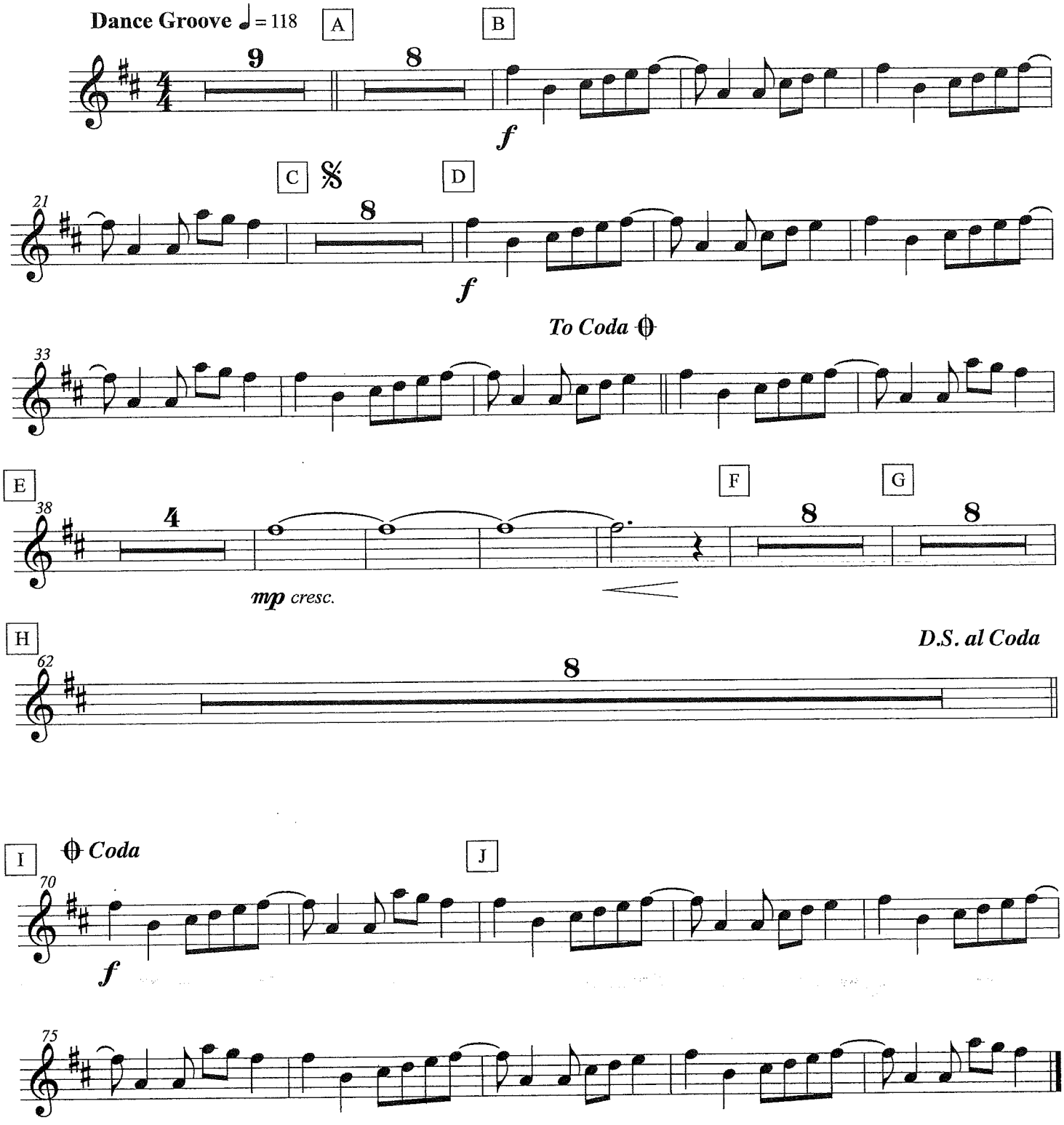

Bass Line Bb
HIGH
-For Tenor Sax

Safe & Sound

As Recorded by Capital Cities

arr. Bernice

Dance Groove ♩ = 118

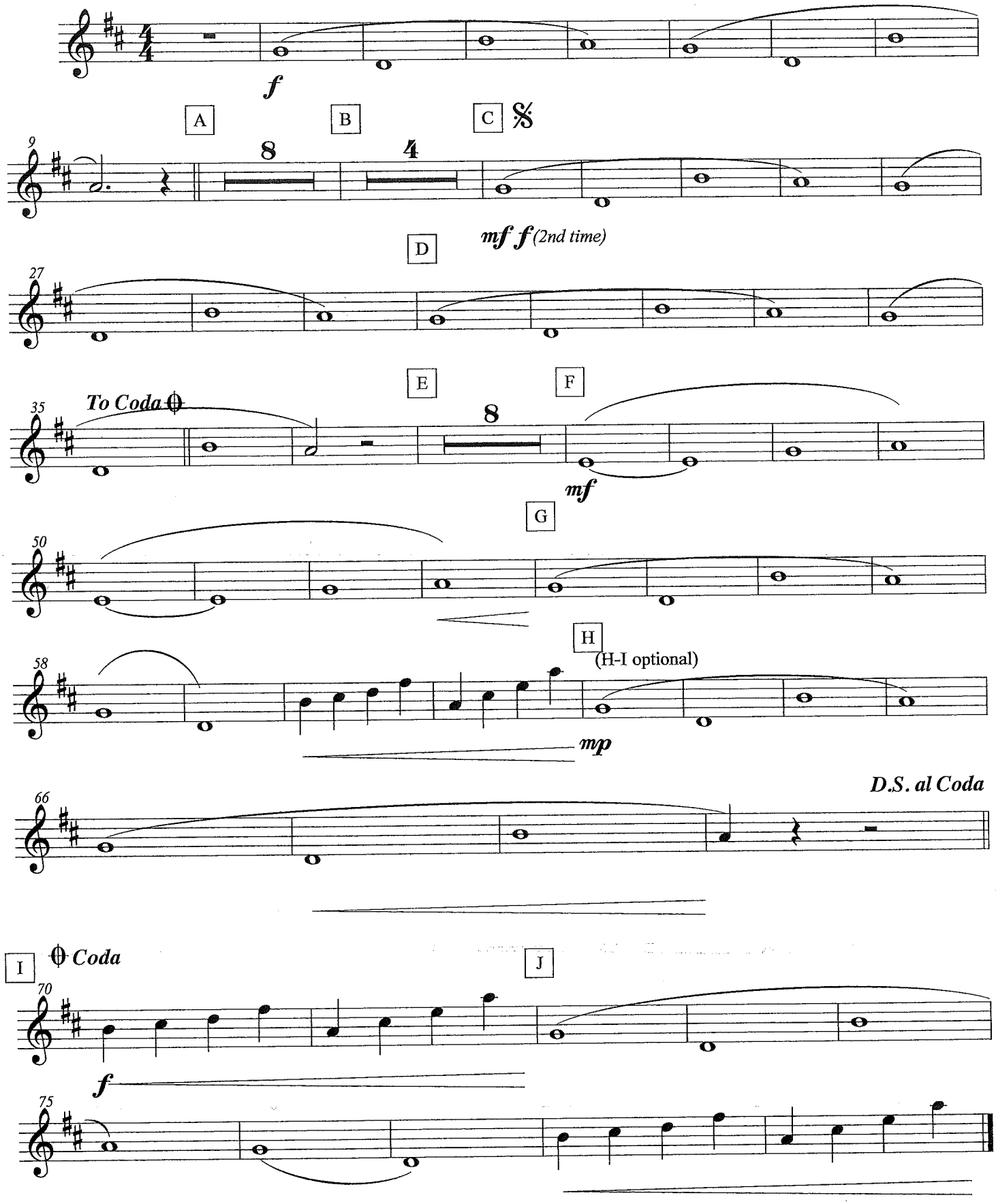

Santa Claus Is Comin' To Town

Melody - Bb

Coots & Gillespie
arr. Bernice

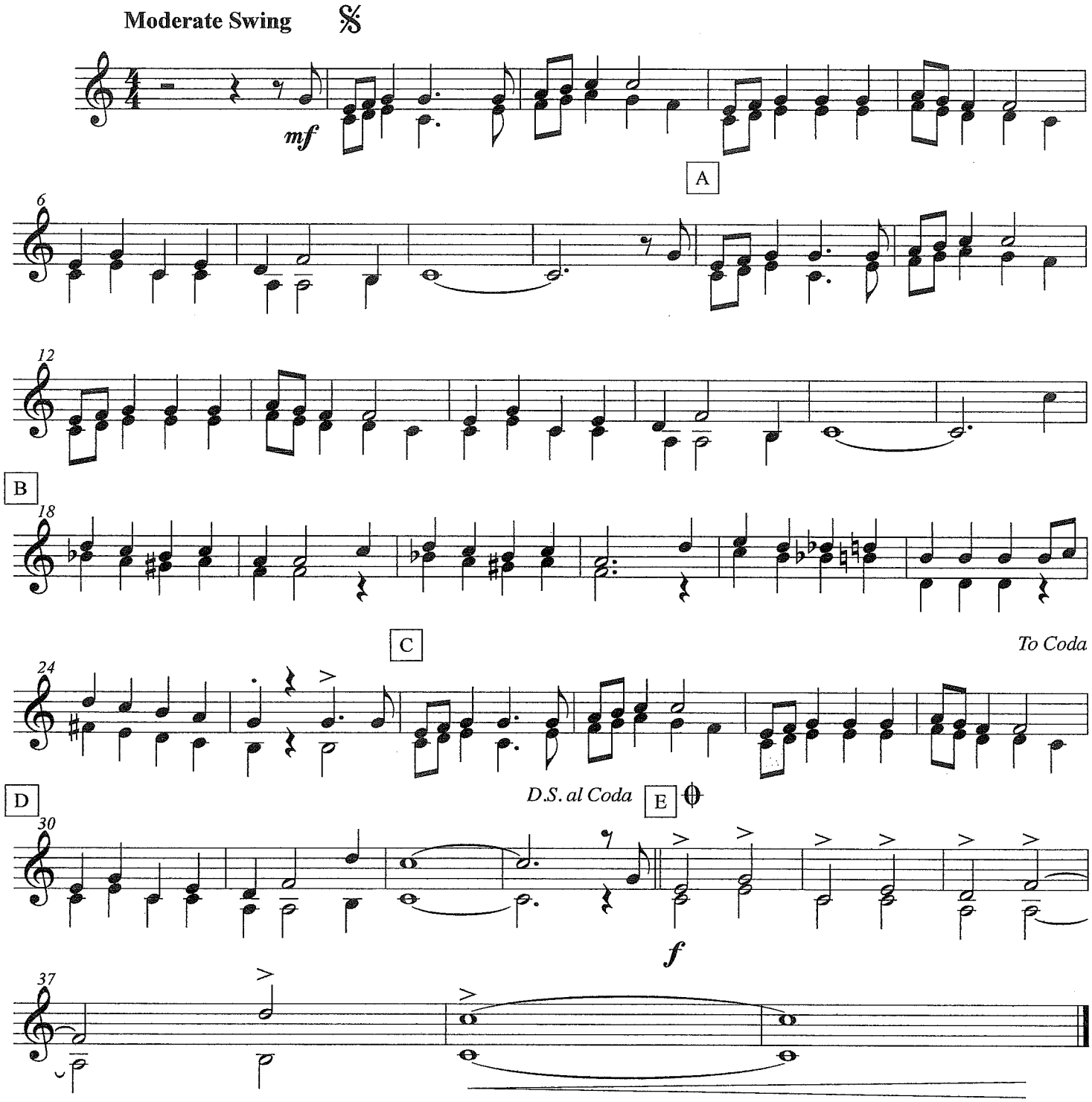

©2011

Santa Claus Is Comin' To Town

Bb Bass Line (High)

Coots & Gillespie
arr. Bernice

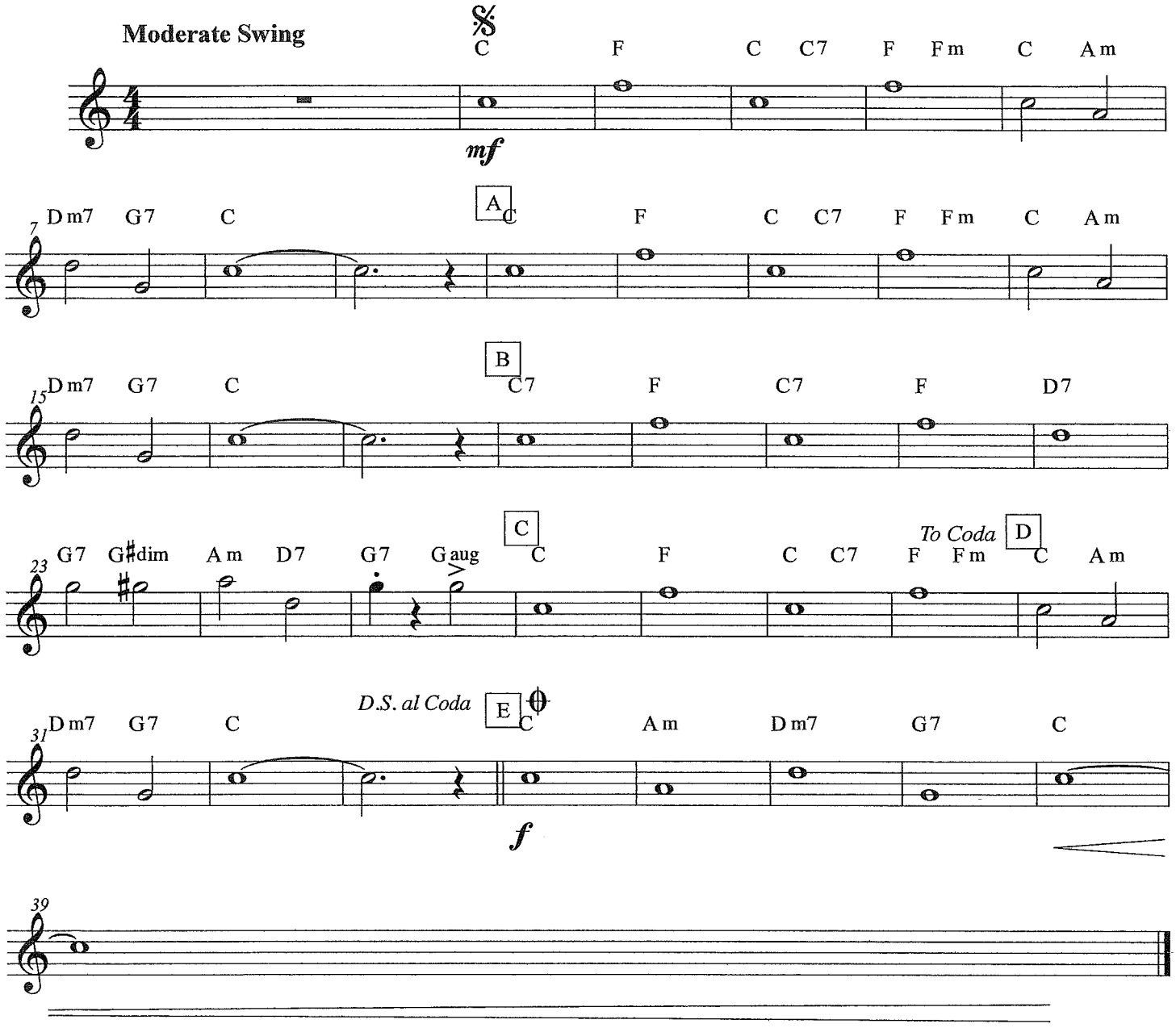

©2011

Bb - High

Sight Reading Exercises

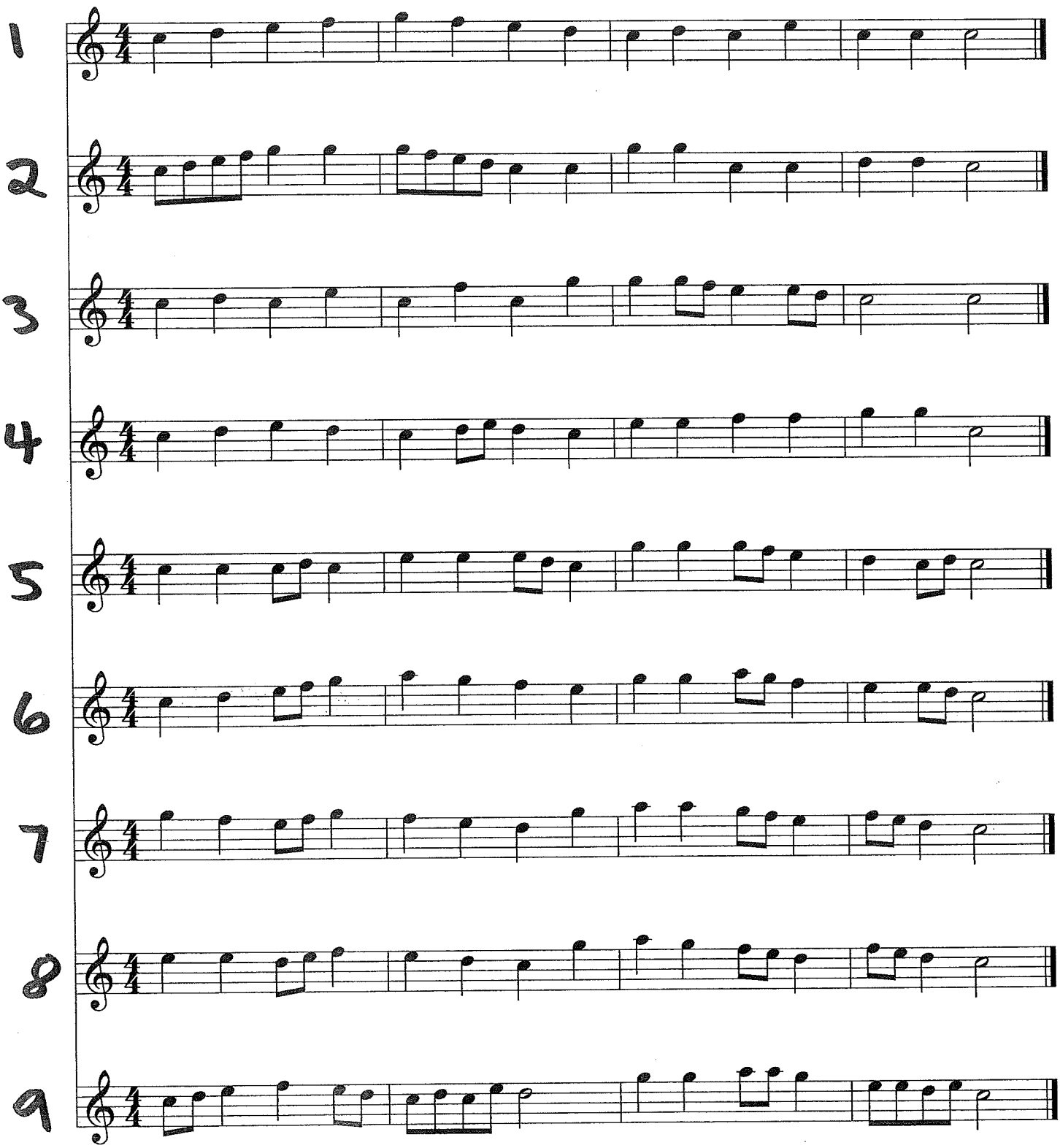

Tenor Sax.

Simple Gifts

from Appalachian Spring

Traditional
Aaron Copland (1900-1990)

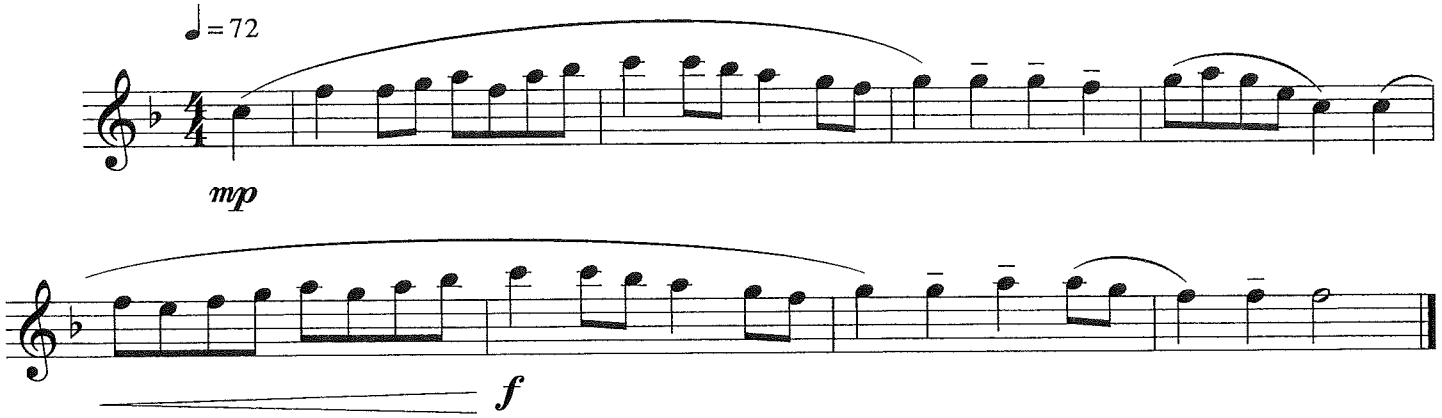

SPS District Determined Measure

Music Performance Rubrics

CATEGORY	MASTERY 4	PROFICIENT 3	DEVELOPING 2	EMERGING 1
DESCRIPTION OF LEVELS	• Indicates a mastery level, exceeding expectations. • Student rarely needs assistance with demanding tasks, is self-motivated, and produces consistently high-quality work.	• Reaches expected (or proficient) level for this task. • Student produces quality work and occasionally needs assistance with demanding tasks.	• Indicates a developing level for this task. • Student produces required work with teacher direction and support.	• Indicates an emerging level for this task. • Student requires constant teacher direction, support, and assistance.
TONE QUALITY	• The tone is always full, resonant, open, supported, focused, controlled, clear, and centered throughout the range of the instrument. The tone has professional quality. •Air is always used efficiently to support a quality tone.	• The tone is usually full, resonant, open, supported, focused, controlled, clear, and centered throughout the range of the instrument. Extremes in range may cause the tone to be less controlled. • Air is usually used efficiently to support a quality tone.	• The tone is somewhat full, resonant, open, supported, focused, controlled, clear, or centered throughout the range of the instrument. The tone is occasionally uncontrolled and harsh in the normal and extreme playing range. • Air is somewhat used efficiently to support a quality tone.	• The tone is rarely full, resonant, open, supported focused, controlled, clear, or centered regardless of the range being played. Tone quality is harsh, distorted, inconsistent, thin or airy. • Air is rarely used efficiently to support a quality tone.
RHYTHMIC ACCURACY	• The beat is always secure (steady). • Rhythms are always accurate. • There are no duration errors that detract from the overall performance.	• The beat is usually secure (steady). • Rhythms are usually accurate. • There are a few duration errors, but these do not detract from the overall performance.	• The beat is somewhat secure (steady). • Rhythms are somewhat accurate. • There are frequent or repeated duration errors that occasionally detract from the overall performance	• The beat is rarely secure (steady). Lack of internal pulse. • Rhythms are rarely accurate. • There are constant duration errors that significantly detract from the overall performanc

CATEGORY	MASTERY 4	PROFICIENT 3	DEVELOPING 2	EMERGING 1
NOTE ACCURACY	• Notes are always accurate. • Finger/slide/ sticking combinations are always smooth and completed without hesitation. • There are no pitch errors that detract from the overall performance.	• Notes are usually accurate, though there might be an isolated error. • Finger/slide/ sticking combinations are usually smooth and completed without hesitation. • There are a few pitch errors, but these do not detract from the overall performance.	• Notes are somewhat accurate. • Finger/slide/ sticking combinations are occasionally smooth or completed without hesitation. • There are frequent or repeated pitch errors that occasionally detract from the overall performance.	• Notes are rarely accurate. • Finger/slide/ sticking combinations are rarely smooth or completed without hesitation. • There are constant pitch errors that significantly detract from the overall performance.
DYNAMICS	• Dynamic levels are always obvious and consistent. • Markings (crescendo, decrescendo/ diminuendo, *pp, p, mp, mf, f, ff, sfz,* fp, etc.) are always executed accurately as directed by the music and/or the conductor.	• Dynamic levels are usually obvious and consistent. • Markings (crescendo, decrescendo/ diminuendo, *pp, p, mp, mf, f, ff, sfz, fp,* etc.) are usually executed accurately as directed by the music and/or the conductor	• Dynamic levels are somewhat obvious and consistent. Levels fluctuate, but can be discerned. • Markings (crescendo, decrescendo/ diminuendo, *pp, p, mp, mf, f, ff, sfz, fp,* etc.) are occasionally executed accurately as directed by the music and/or the conductor	• Dynamic levels are rarely obvious or consistent. • Markings (crescendo, decrescendo/ diminuendo, *pp, p, mp, mf, f, ff, sfz, fp,* etc.) are rarely executed accurately as directed by the music and/or the conductor
ARTICULATION	• Articulations are always secure. • Markings (staccato, legato, slur, accents, etc.) are always executed accurately as directed by the music and/or the conductor.	• Articulations are usually secure, though there might be an isolated error. • Markings (staccato, legato, slur, accents, etc.) are usually executed accurately as directed by the music and/or the conductor.	• Articulations are somewhat secure. • Markings (staccato, legato, slur, accents, etc.) are occasionally executed accurately as directed by the music and/or the conductor.	• Articulations are rarely secure. • Markings (staccato, legato, slur, accents, etc.) are rarely executed accurately as directed by the music and/or the conductor.
INTONATION	• The performance is always in tune in all registers and dynamic levels. • Intonation is always consistent. • There are no pitch problems due to range or dynamic extremes.	• The performance is usually in tune in all registers and dynamic levels. • Intonation is usually consistent. • There are occasional pitch problems due to range or dynamic extremes	• The performance is somewhat in tune in all registers and dynamic levels • Intonation is somewhat inconsistent. • There are several pitch problems due to range or dynamic extreme	• The performance is rarely in tune in all registers and dynamic levels. • Intonation rarely consistent. • There are constant pitch problems due to range or dynamic extremes.

CATEGORY	MASTERY 4	PROFICIENT 3	DEVELOPING 2	EMERGING 1
EXPRESSION	• The student always performs with a creative nuance and expressive style in response to the music. • Attention is always given to dynamic sensitivity, phrasing, and the proper style in regard to the historical period or cultural tradition. • Music is always performed with feeling—artfully, meaningfully, and emotionally.	• The student usually performs with a creative nuance and expressive style in response to the music. • Attention is usually given to dynamic sensitivity, phrasing, and the proper style in regard to the historical period or cultural tradition. • Music is usually performed with feeling—artfully, meaningfully, and emotionally.	• The student occasionally performs with a creative nuance and expressive style in response to the music. • Attention is occasionally given to dynamic sensitivity, phrasing, and the proper style in regard to the historical period or cultural tradition. • Music is occasionally performed with feeling—artfully, meaningfully, and emotionally.	• The student rarely performs with a creative nuance and expressive style in response to the music • Attention is rarely given to dynamic sensitivity, phrasing, and the proper style in regard to the historical period or cultural tradition. • Music is rarely performed with feeling—artfully, meaningfully, or emotionally.
SIGHT-READING (if applicable)	• The student always responds accurately to all musical notation within the sight-reading selection (rhythm, notes, articulation, dynamics, tempo, etc.) • The performance is smooth and completed without hesitation.	• The student usually responds accurately to all musical notation within the sight-reading selection (rhythm notes, articulation, dynamics, tempo, etc.) • The performance is mostly smooth and completed without much hesitation.	• The student occasionally responds accurately to all musical notation within the sight-reading selection (rhythm notes, articulation, dynamics, tempo, etc.) • The performance is somewhat smooth and completed with some hesitation.	• The student rarely responds accurately to all musical notation within the sight-reading selection (rhythm notes, articulation, dynamics, tempo, etc.) • The performance is not smooth and completed with much hesitation.
PERCUSSION TECHNIQUE	• Correct technique is always used. (i.e. Palms down, hands relaxed; thumbs at the side with index finger hooked; wrists used to control the level of bounce; sticks form a V shape; instrument is hit with only enough force to make a pleasing, clear sound; etc.)	• Correct technique is usually used. (i.e. Palms down, hands relaxed; thumbs at the side with index finger hooked; wrists used to control the level of bounce; sticks form a V shape; instrument is hit with only enough force to make a pleasing, clear sound; etc.)	• Correct technique is somewhat used. (i.e. Palms down, hands relaxed; thumbs at the side with index finger hooked; wrists used to control the level of bounce; sticks form a V shape; instrument is hit with only enough force to make a pleasing, clear sound; etc.)	• Correct technique is rarely used. (i.e. Palms down, hands relaxed; thumbs at the side with index finger hooked; wrists used to control the level of bounce; sticks form a V shape; instrument is hit with only enough force to make a pleasing, clear sound; etc.)
GRADING (if applicable)	**A** **(100-90)**	**B** **(89-80)**	**C** **(79-70)**	**D** **(69-60)**

SPS District Determined Measure

Music Performance Rubric

Name:_____ Date_____

Course:_____

CATEGORY	MASTERY 4	PROFICIENT 3	DEVELOPING 2	EMERGING 1	NOT ATTEMPTED 0
DESCRIPTION OF LEVELS	• Indicates a mastery level, exceeding expectations. • Student rarely needs assistance with demanding tasks, is self-motivated, and produces consistently high-quality work.	• Reaches expected (or proficient) level for this task. • Student produces quality work and occasionally needs assistance with demanding tasks.	• Indicates a developing level for this task. • Student produces required work with teacher direction and support.	• Indicates an emerging level for this task. • Student requires constant teacher direction, support, and assistance.	• Did not complete or attempt.
GRADING (if applicable)	A (100-90)	B (89-80)	C (79-70)	D (69-60)	F (59-0)
TONE QUALITY (4 Points)					
RHYTHMIC ACCURACY (4 Points)					
NOTE ACCURACY (4 Points)					
TECHNIQUE -Posture- (4 Points)					
DYNAMICS (4 Points)					
ARTICULATION (4 Points)					
INTONATION (4 Points)					
EXPRESSION (4 Points)					
TOTAL POINTS Beginning - 16 Points Possible) (Advanced/Intermediate 32 Points Possible)					

COMMENTS_____

SHENANDOAH

for Concert Band

B♭ TENOR SAXOPHONE

FRANK TICHELI

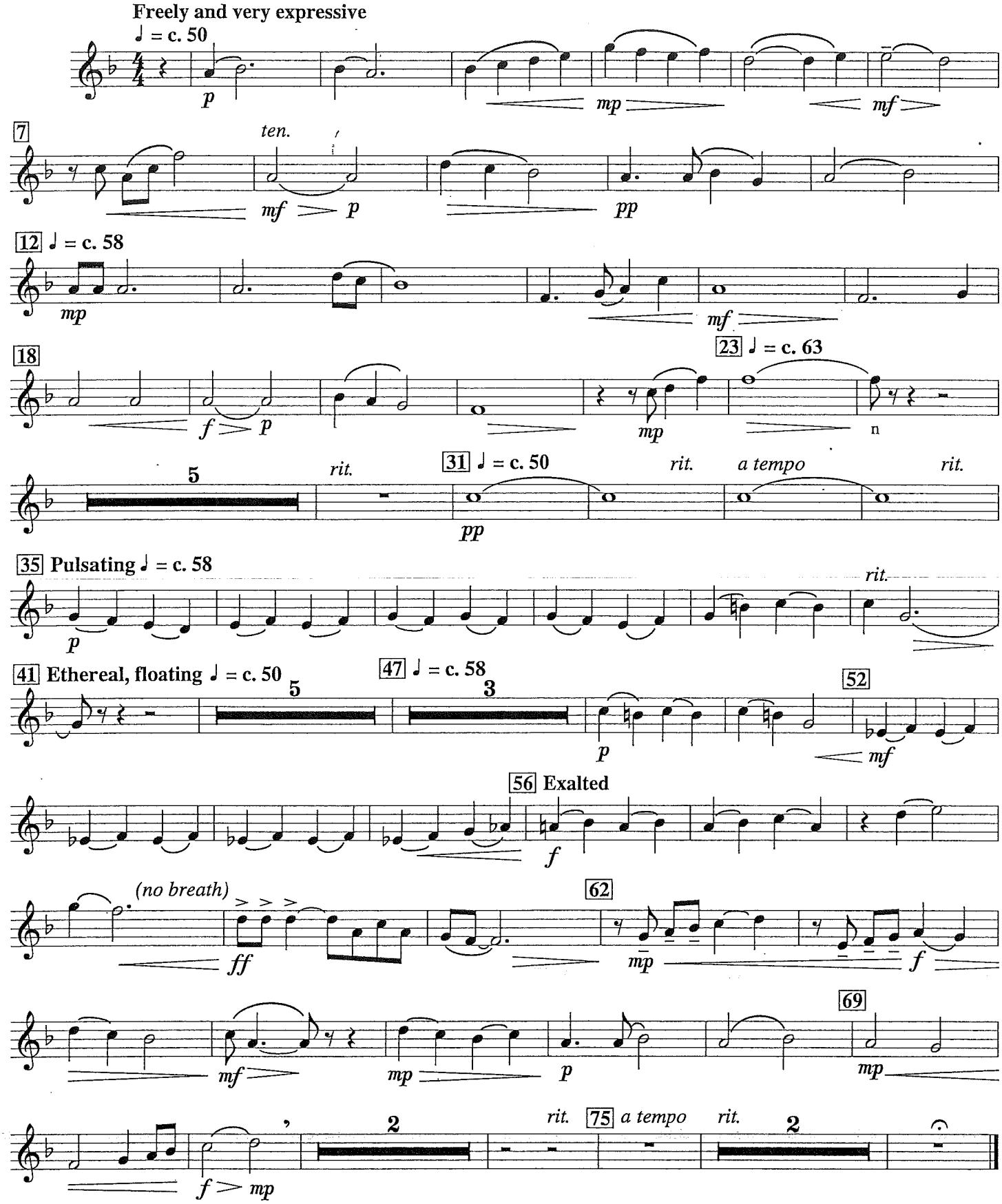

Copyright © 1999 Manhattan Beach Music
1595 East 46th Street, Brooklyn, NY 11234-3122, U.S.A.
All Rights Reserved. This music is made entirely in the United States of America.

SOUL BOSSA NOVA

TENOR SAX 1

Words and Music by
QUINCY JONES
Arranged by RICK STITZEL

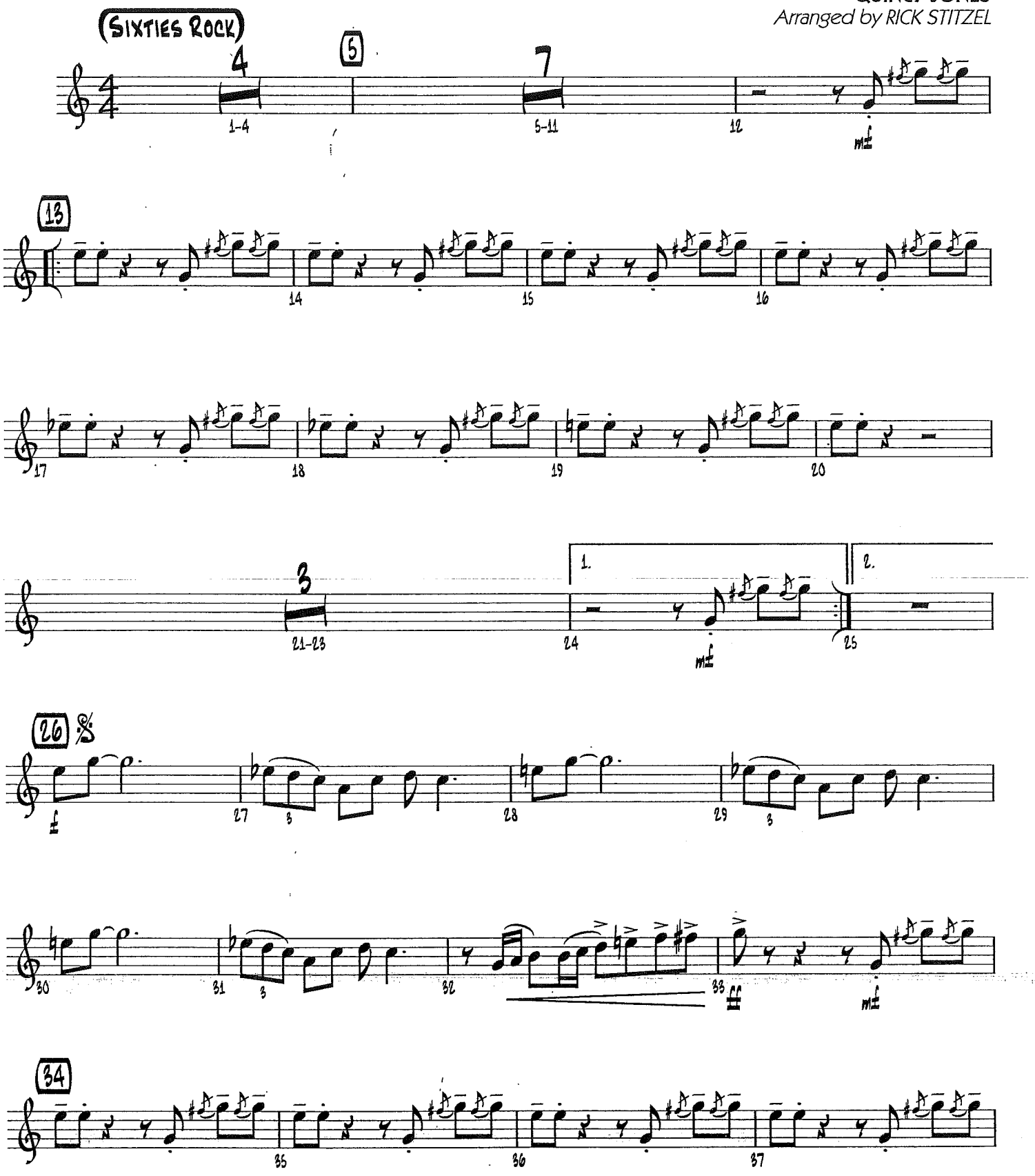

Copyright © 1962; Renewed 1990 Silhouette Music (ASCAP)
This arrangement Copyright © 2007 Silhouette Music (ASCAP)
Worldwide Rights for Silhouette Music Administered by Cherry Lane Music Publishing Company, Inc.
International Copyright Secured All Rights Reserved

Tenor Sax 1

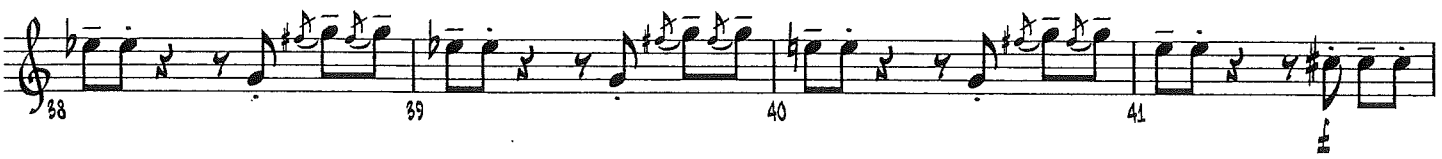
38
39
40
41
f

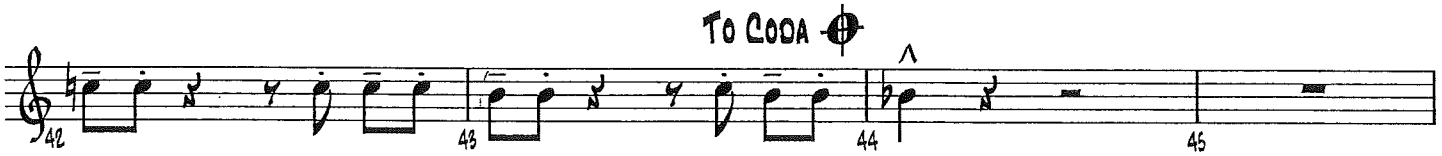
To Coda
42
43
44
45

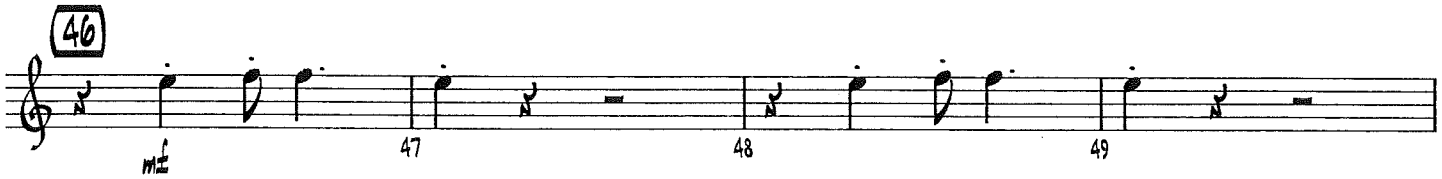
46
mf
47
48
49

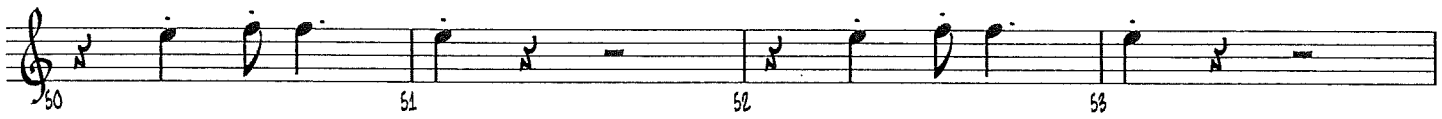
50
51
52
53

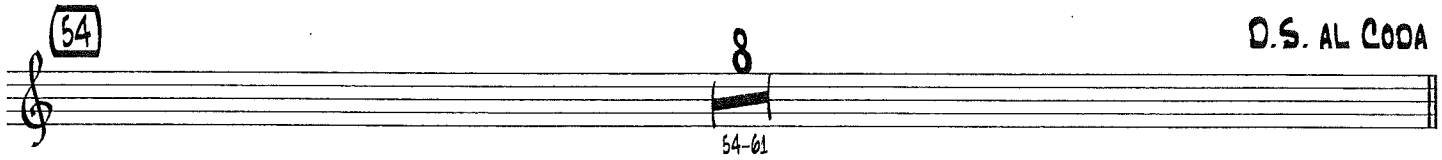
54
8
54-61
D.S. al Coda

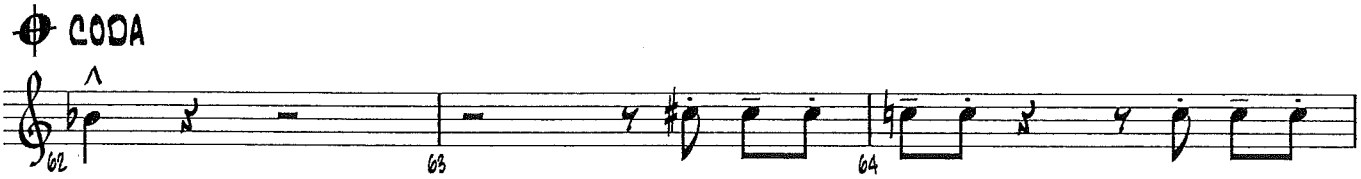
Coda
62
63
64

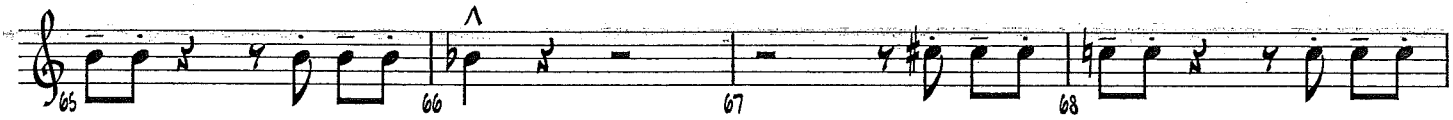
65
66
67
68

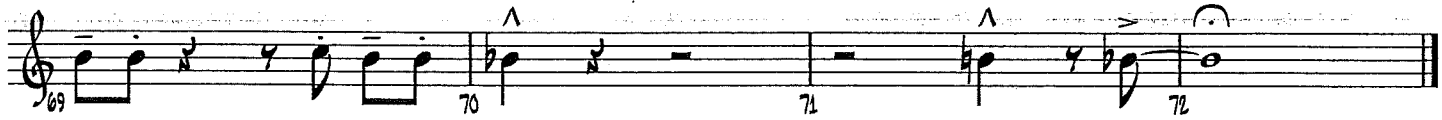
69
70
71
72

SOUL BOSSA NOVA

TENOR SAX 2

Words and Music by
QUINCY JONES
Arranged by RICK STITZEL

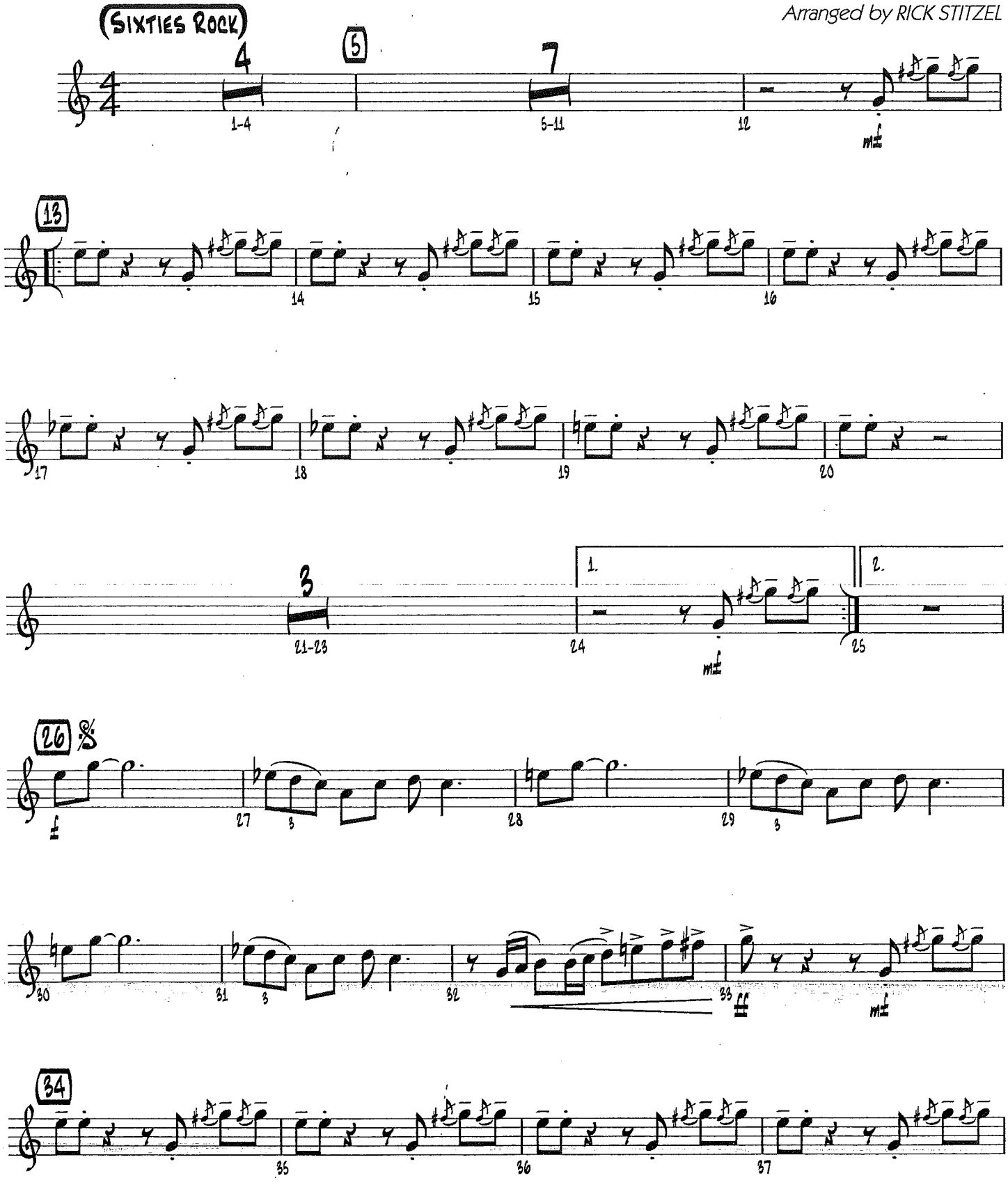

Copyright © 1962; Renewed 1990 Silhouette Music (ASCAP)
This arrangement Copyright © 2007 Silhouette Music (ASCAP)
Worldwide Rights for Silhouette Music Administered by Cherry Lane Music Publishing Company, Inc.
International Copyright Secured All Rights Reserved

Tenor Sax 2

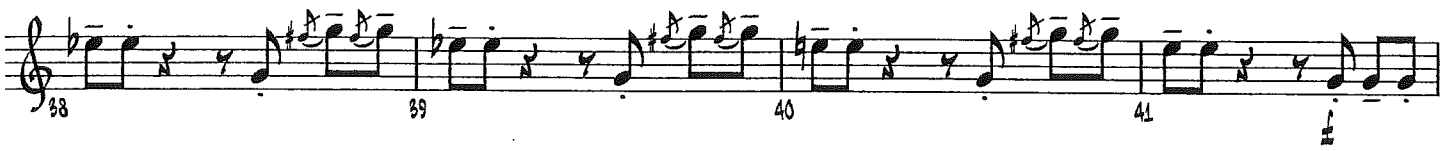
38
39
40
41
f

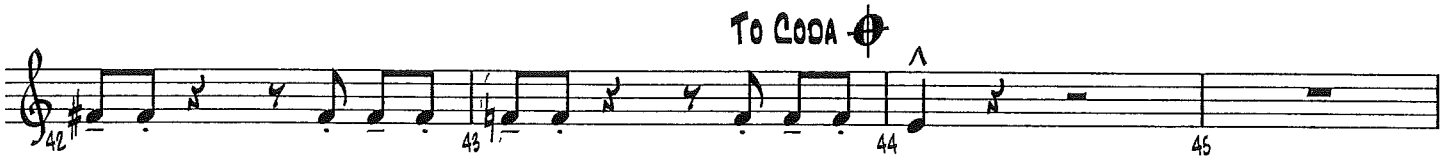
To Coda
42
43
44
45

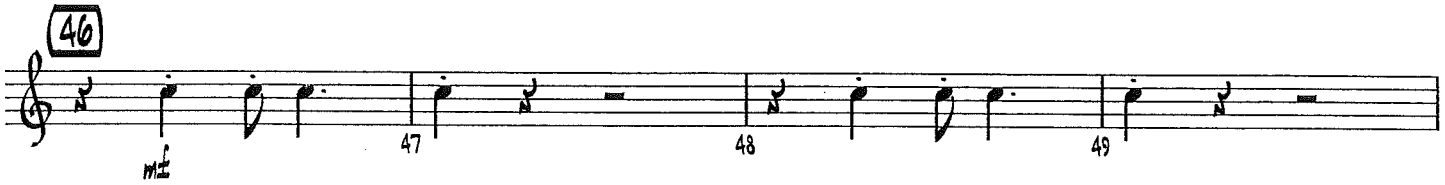
46
mf
47
48
49

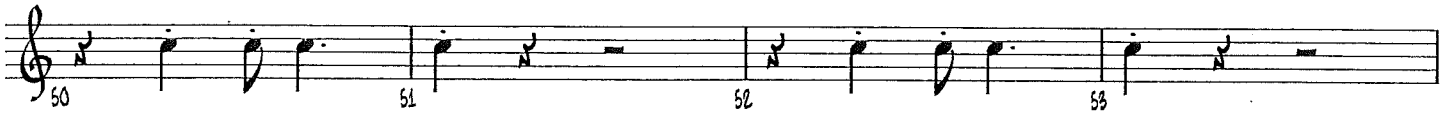
50
51
52
53

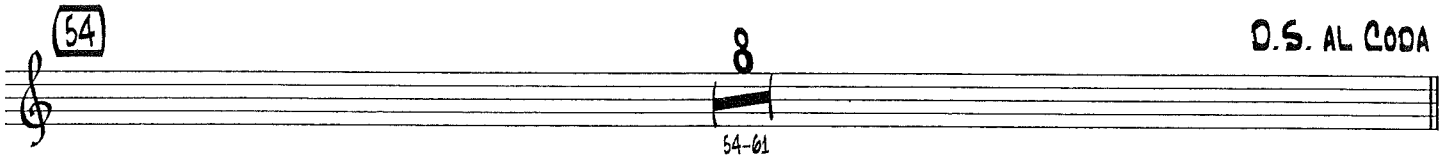
54
8
54-61
D.S. al Coda

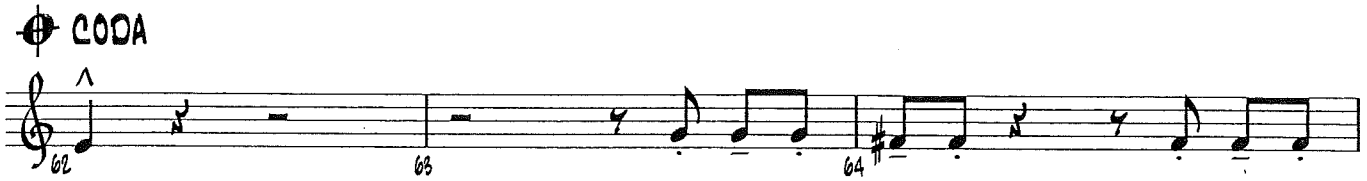
Coda
62
63
64

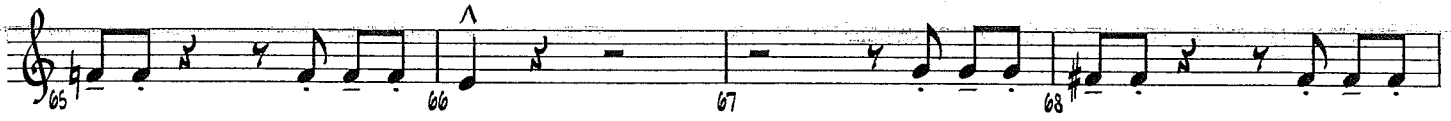
65
66
67
68

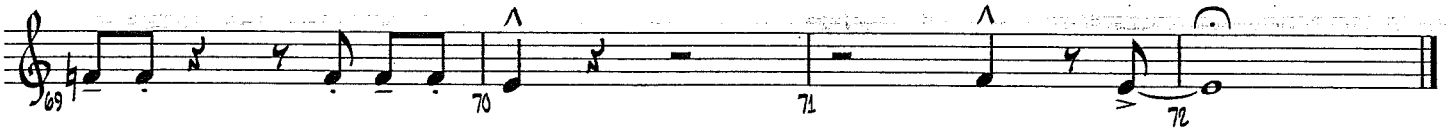
69
70
71
72

THE STAR SPANGLED BANNER

B♭ Tenor Saxophone

arr. by Robert W. Smith
(ASCAP)

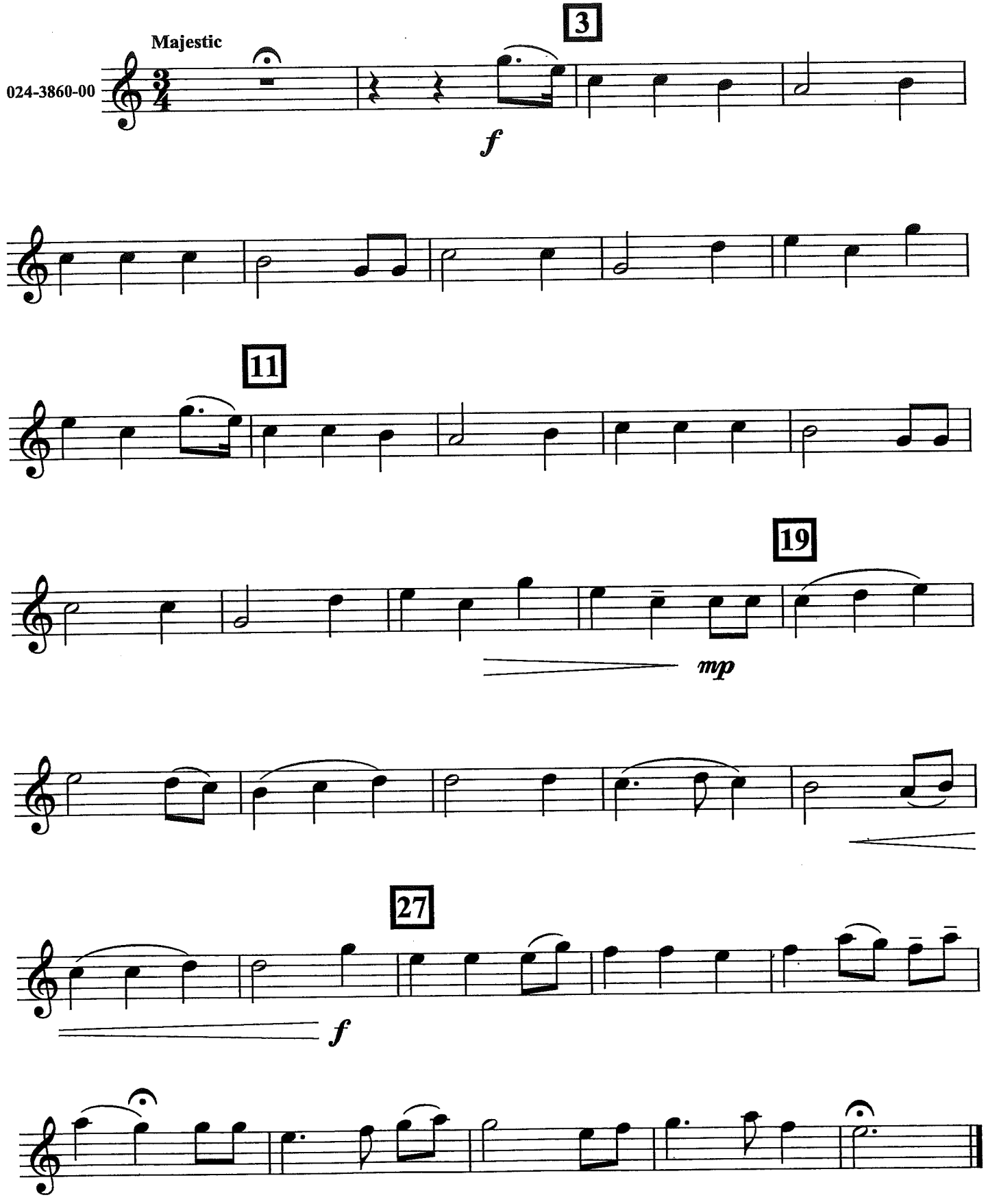

© 2009 Birch Island Music Press (ASCAP), P. O. Box 680, Oskaloosa, Iowa 52577 USA
International Copyright Secured. All Rights reserved. Printed in U. S. A.

TAKE THE "A" TRAIN

TENOR SAX 1

Words and Music by
BILLY STRAYHORN
Arranged by MICHAEL SWEENEY

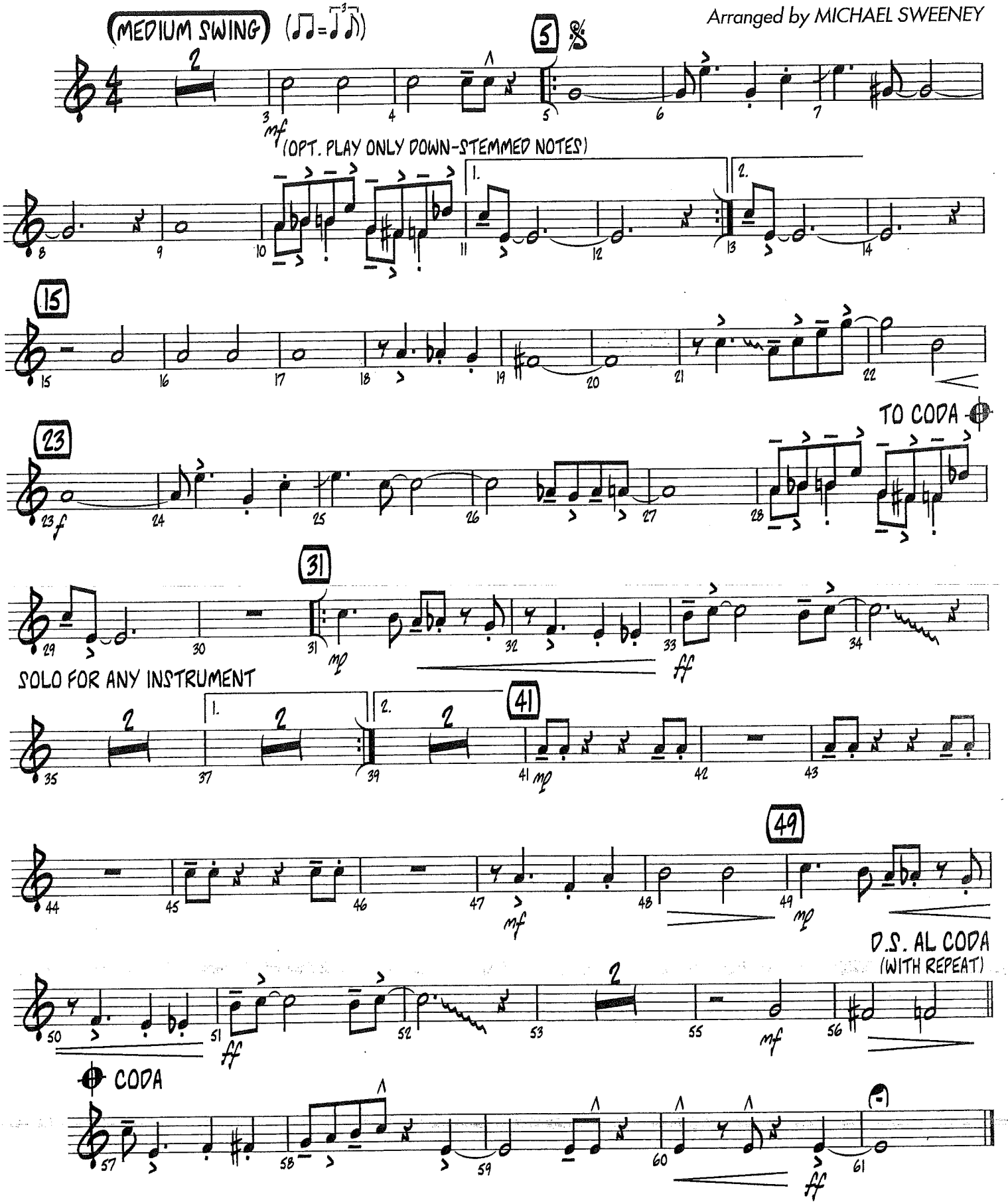

Copyright © 1941; Renewed 1969 DreamWorks Songs (ASCAP) and Billy Strayhorn Songs, Inc. (ASCAP) for the U.S.A.
This arrangement Copyright © 2003 DreamWorks Songs (ASCAP) and Billy Strayhorn Songs, Inc. (ASCAP) for the U.S.A.
Rights for DreamWorks Songs and Billy Strayhorn Songs, Inc. Administered by Cherry Lane Music Publishing Company, Inc.
International Copyright Secured All Rights Reserved

TENOR SAX

Rhythm Workout

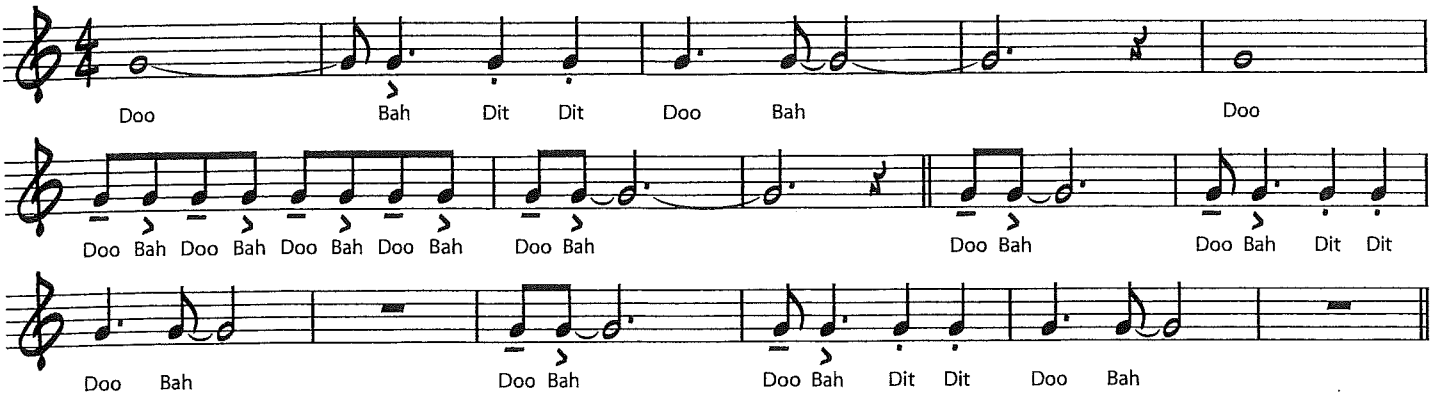

Melody Workout

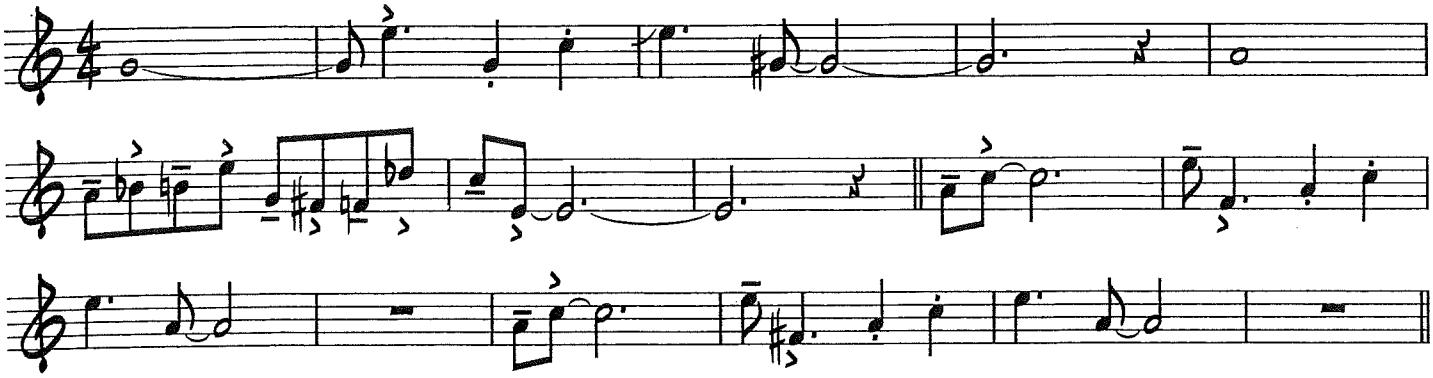

Chord/Scale Workout

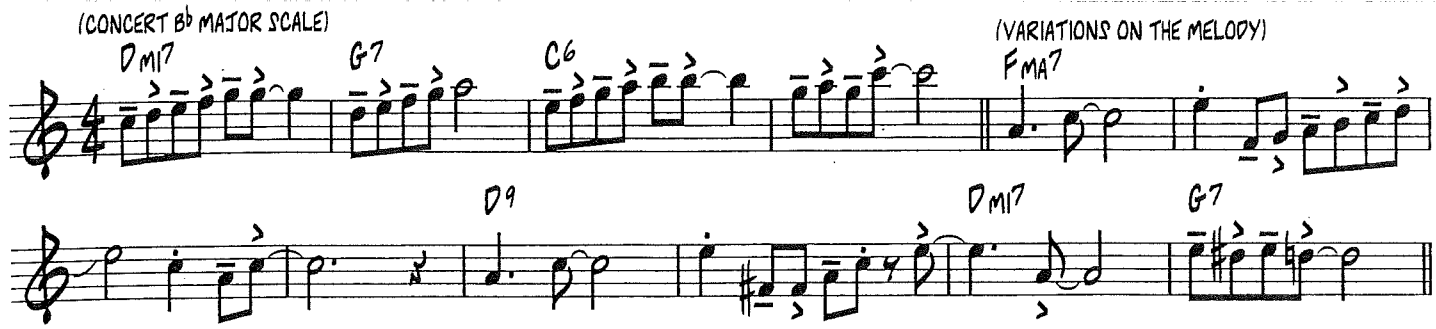

Demonstration Solo

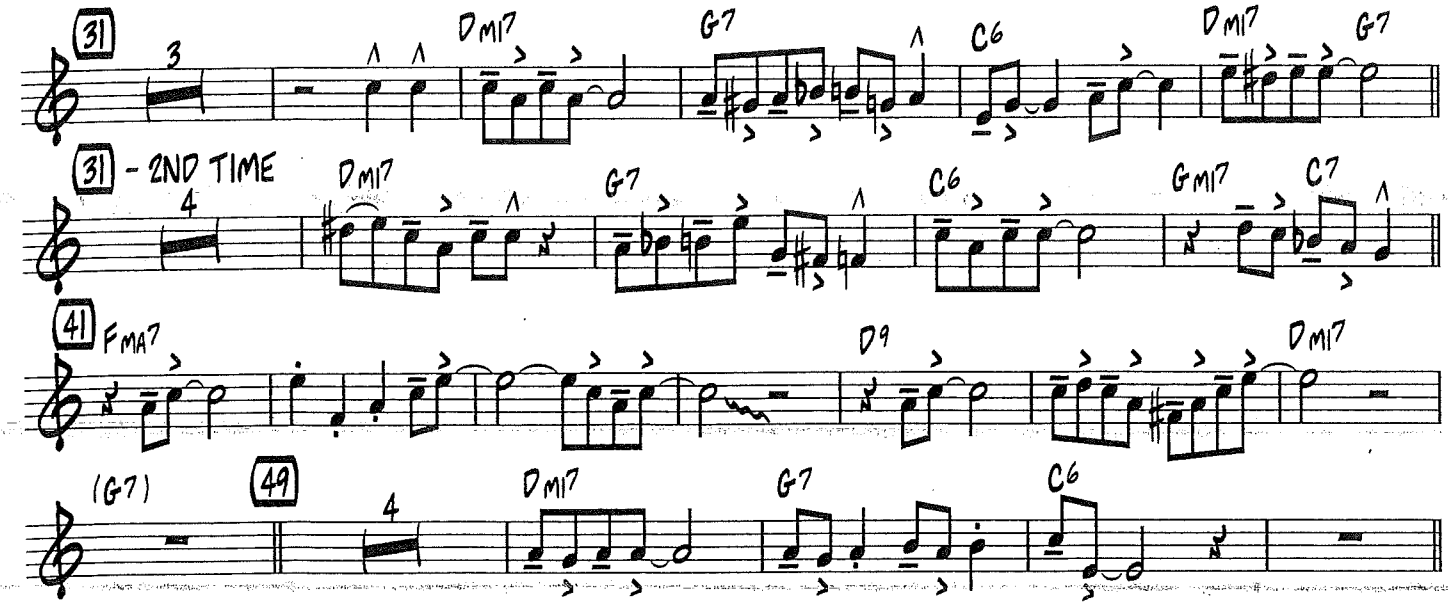

TAKE THE "A" TRAIN

TENOR SAX 2

Words and Music by
BILLY STRAYHORN
Arranged by MICHAEL SWEENEY

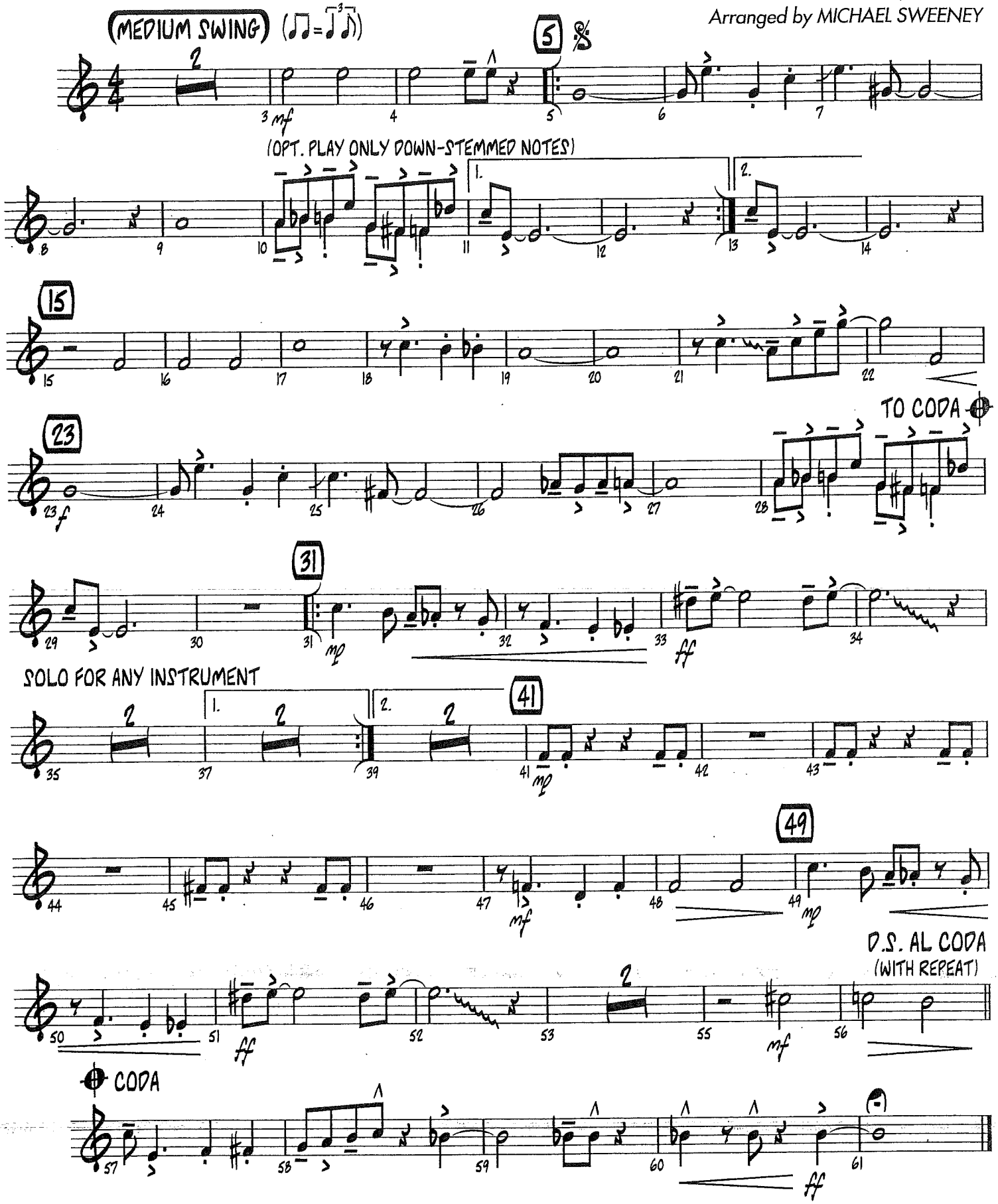

Copyright © 1941; Renewed 1969 DreamWorks Songs (ASCAP) and Billy Strayhorn Songs, Inc. (ASCAP) for the U.S.A.
This arrangement Copyright © 2003 DreamWorks Songs (ASCAP) and Billy Strayhorn Songs, Inc. (ASCAP) for the U.S.A.
Rights for DreamWorks Songs and Billy Strayhorn Songs, Inc. Administered by Cherry Lane Music Publishing Company, Inc.
International Copyright Secured All Rights Reserved

TENOR SAX

Rhythm Workout

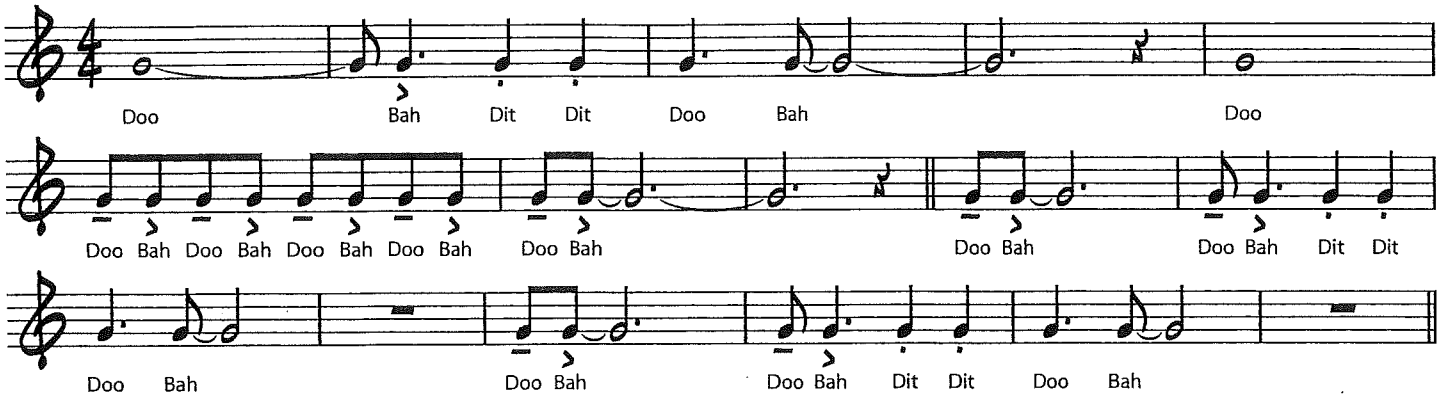

Melody Workout

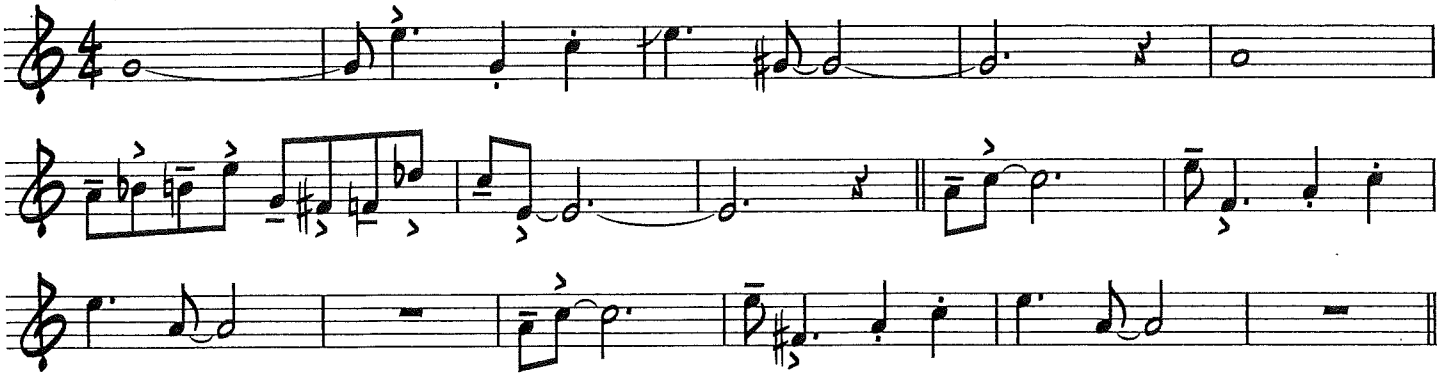

Chord/Scale Workout

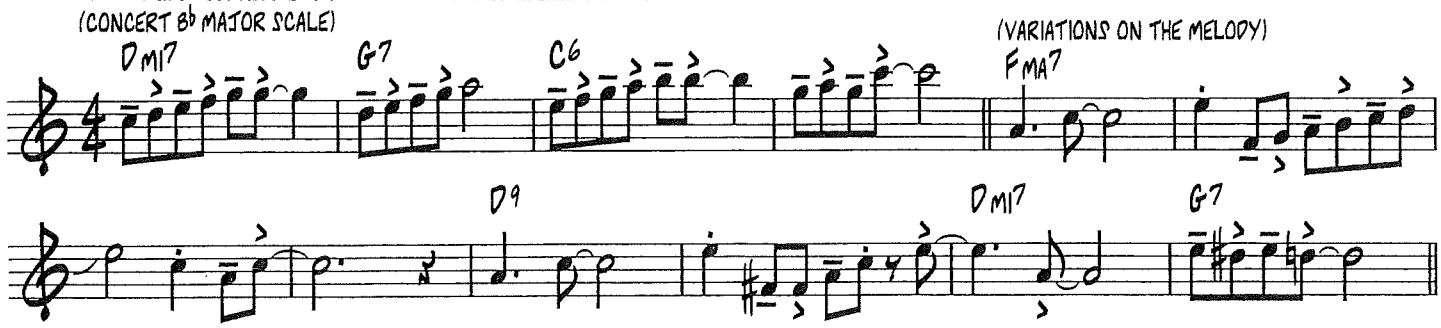

Demonstration Solo

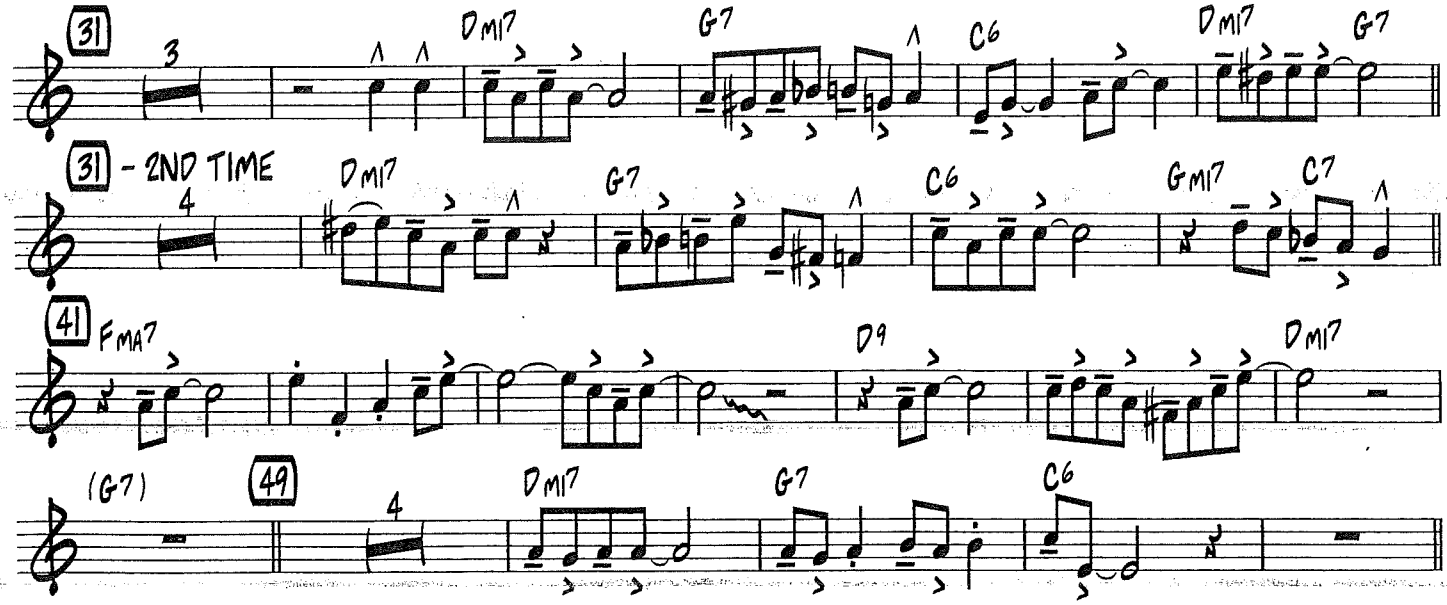

THE TEMPEST

B♭ TENOR SAXOPHONE
(BARITONE T.C.)

ROBERT W. SMITH

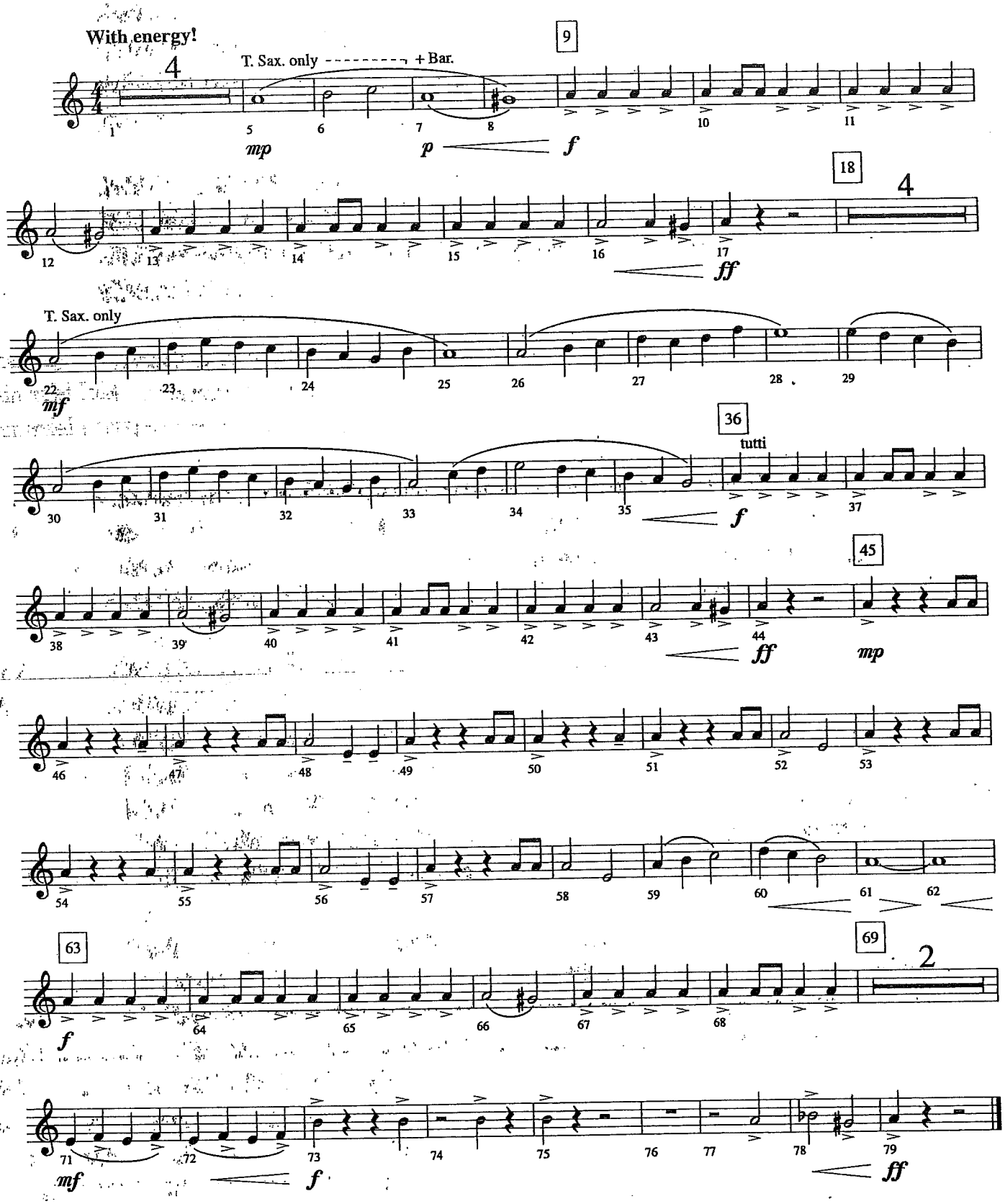

© 1995 BELWIN-MILLS PUBLISHING CORP. (ASCAP)
All Rights Administered by WARNER BROS. PUBLICATIONS INC.
All Rights Reserved including Public Performance for Profit

Bb

429

WATERMELON MAN

(MED. ROCK)

- HERBIE HANCOCK

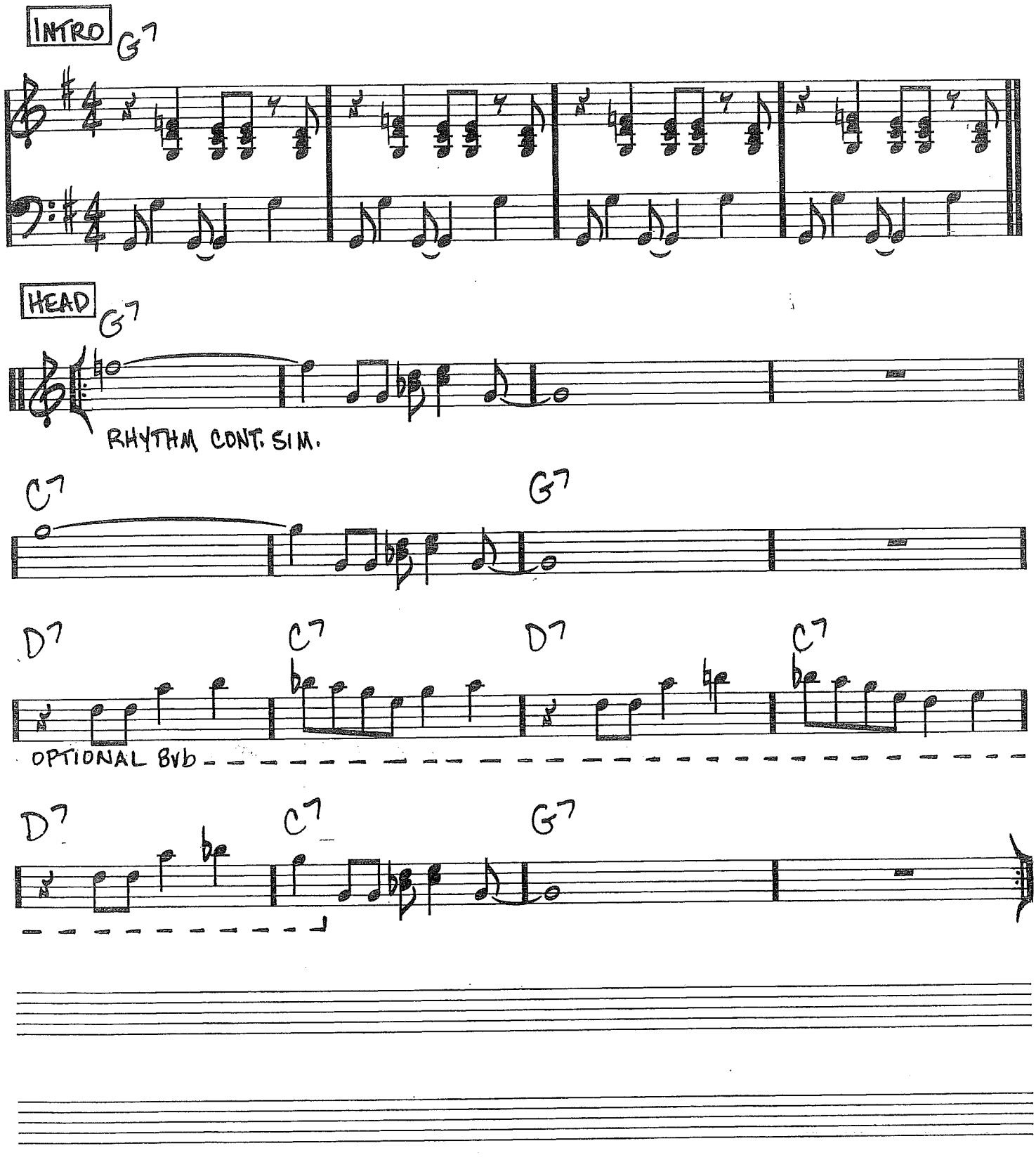

Copyright © 1973 (Renewed) by Hancock Music (BMI)

Melody Bb
HIGH

You Are Good

As Recorded by Israel Houghton

arr. Bernice

Driving ♩ = 132

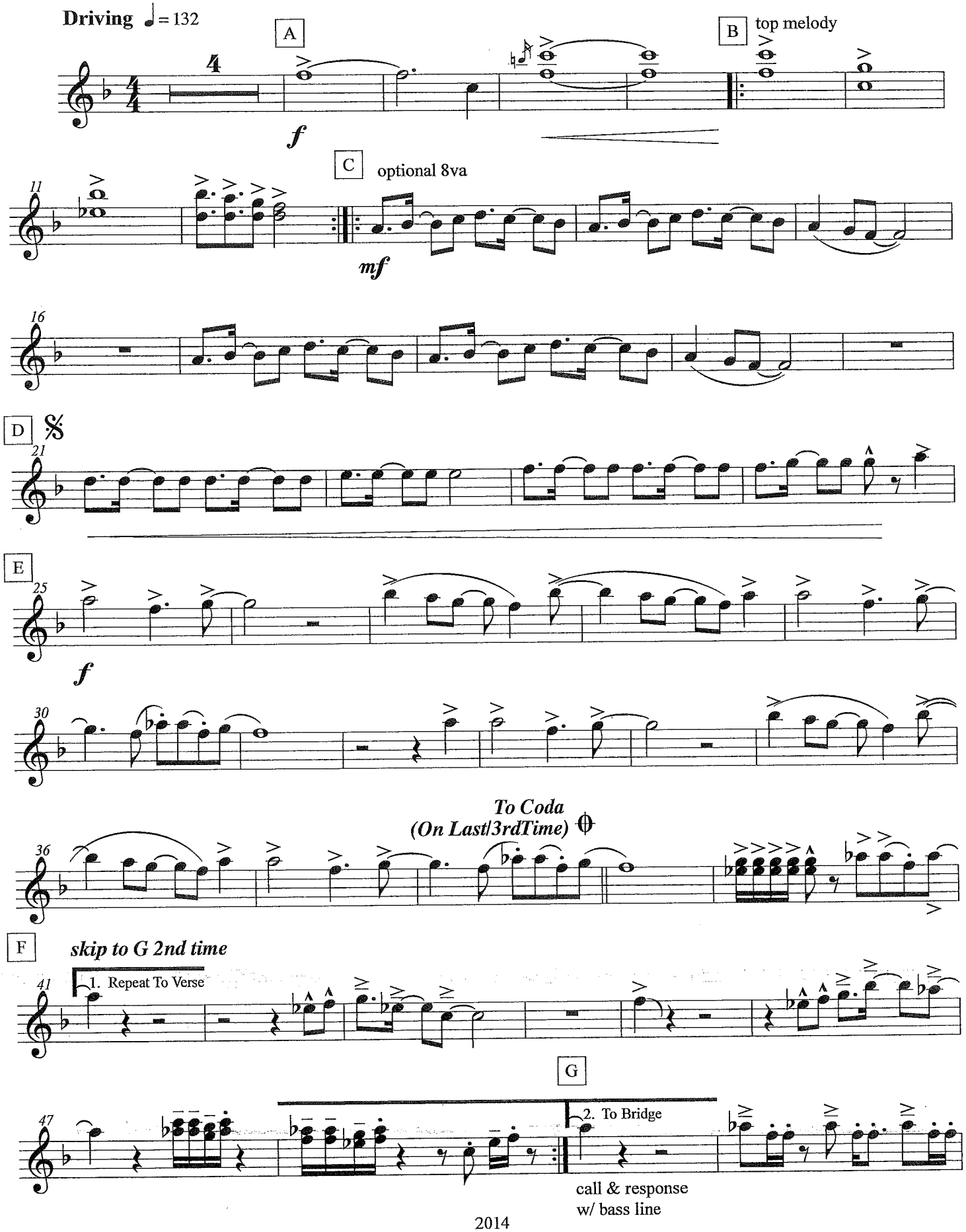

You Are Good

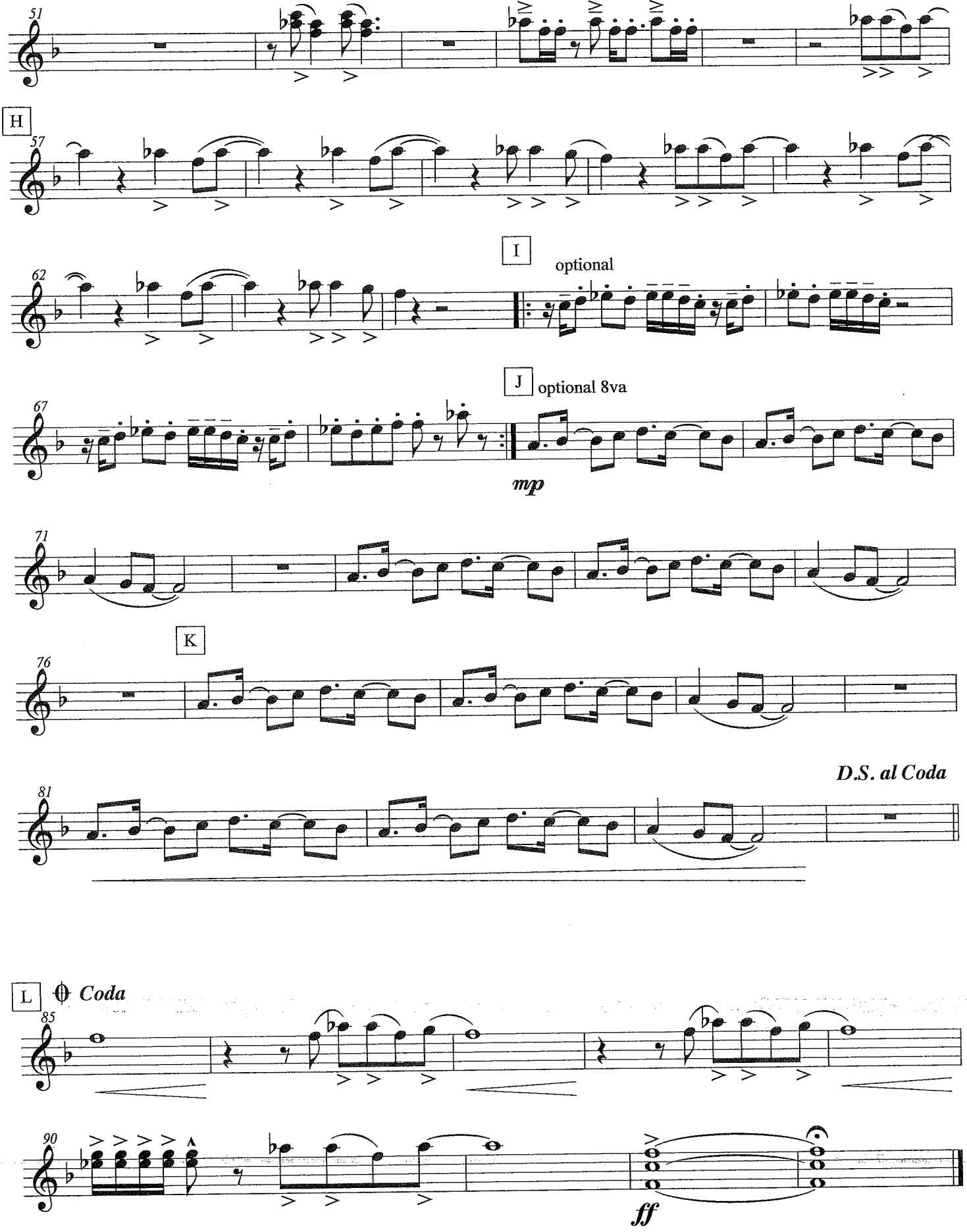
51
H
57
I
optional
62
J
optional 8va
67
mp
71
K
76
D.S. al Coda
81
L
Coda
85
90
ff

Melody Bb
LOW

You Are Good

As Recorded by Israel Houghton

arr. Bernice

Driving ♩= 132

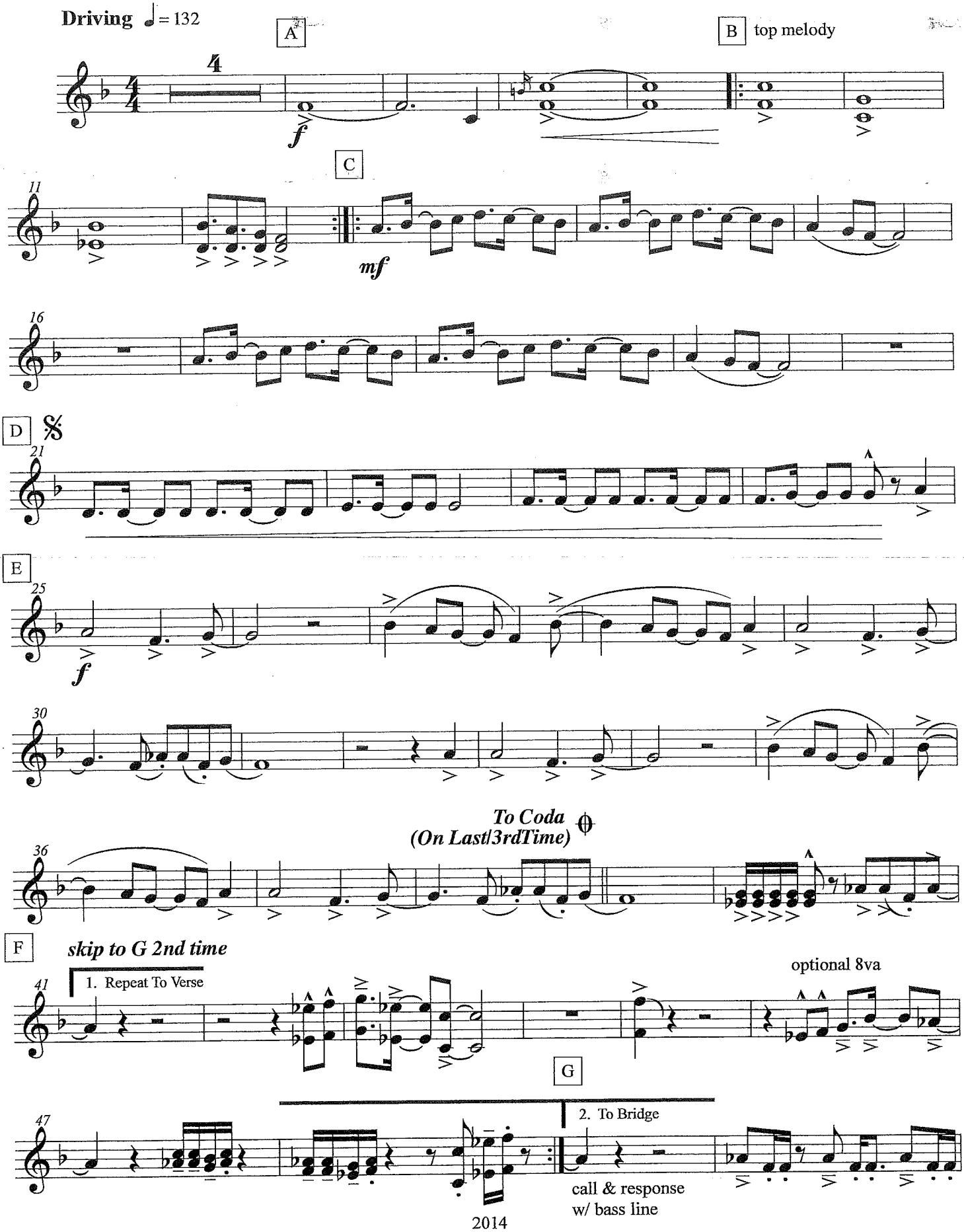

You Are Good

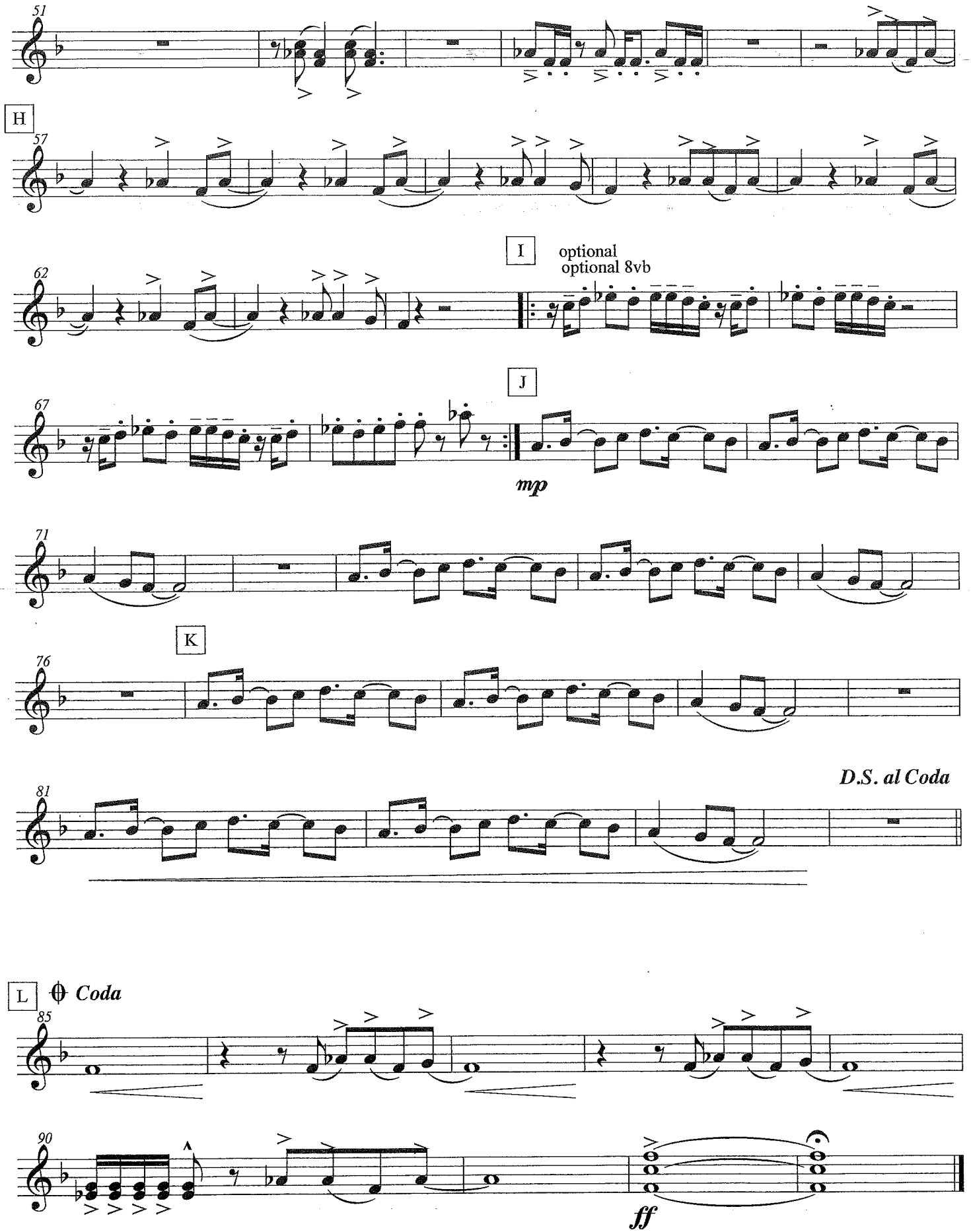
51
H
57
I
optional
optional 8vb
62
J
67
mp
71
K
76
D.S. al Coda
81
L
Coda
85
90
ff

Countermelody Bb

You Are Good

As Recorded by Israel Houghton

arr. Bernice

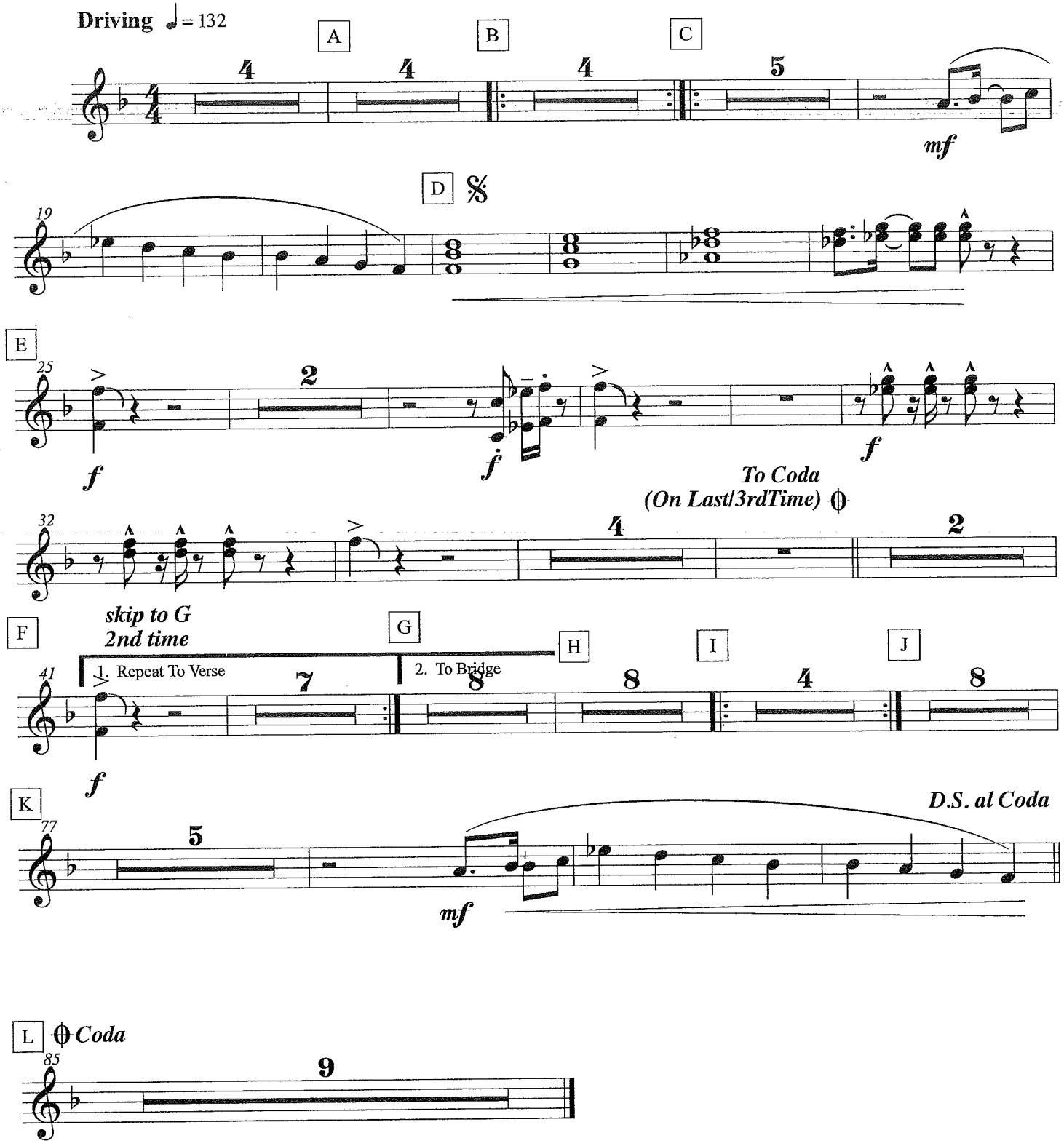

Bass Line Bb
HIGH

You Are Good

As Recorded by Israel Houghton

arr. Bernice

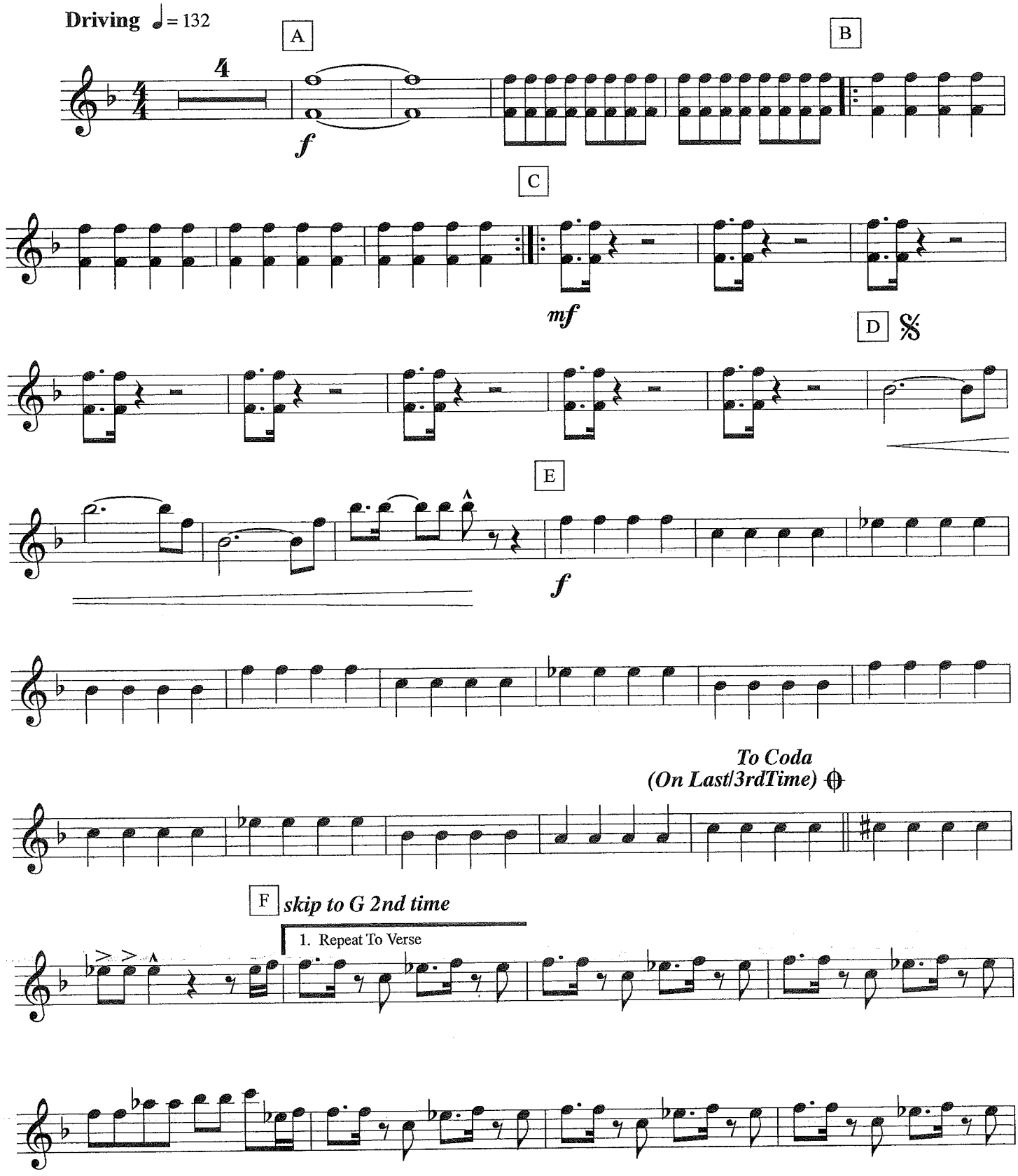

G

You Are Good

2. To Bridge

H

I

J

8

K

D.S. al Coda

mp

cresc.

L *Coda*

ff

From Walt Disney's TOY STORY

YOU'VE GOT A FRIEND IN ME

TENOR SAX 1

Music and Lyrics by
RANDY NEWMAN
Arranged by RICK STITZEL

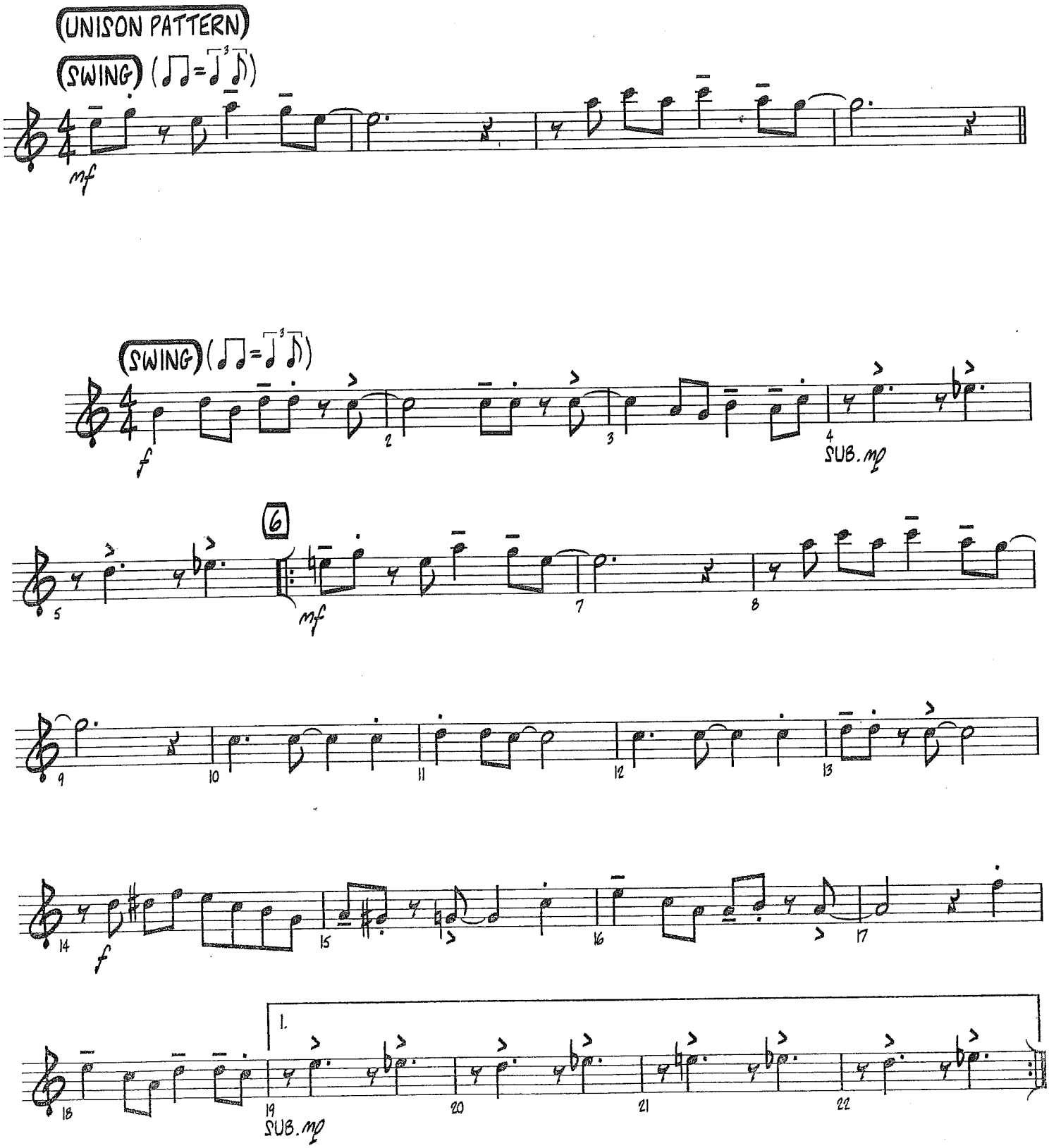

© 1995 Walt Disney Music Company
This arrangement © 2011 Walt Disney Music Company
All Rights Reserved Used by Permission

TENOR SAX 1

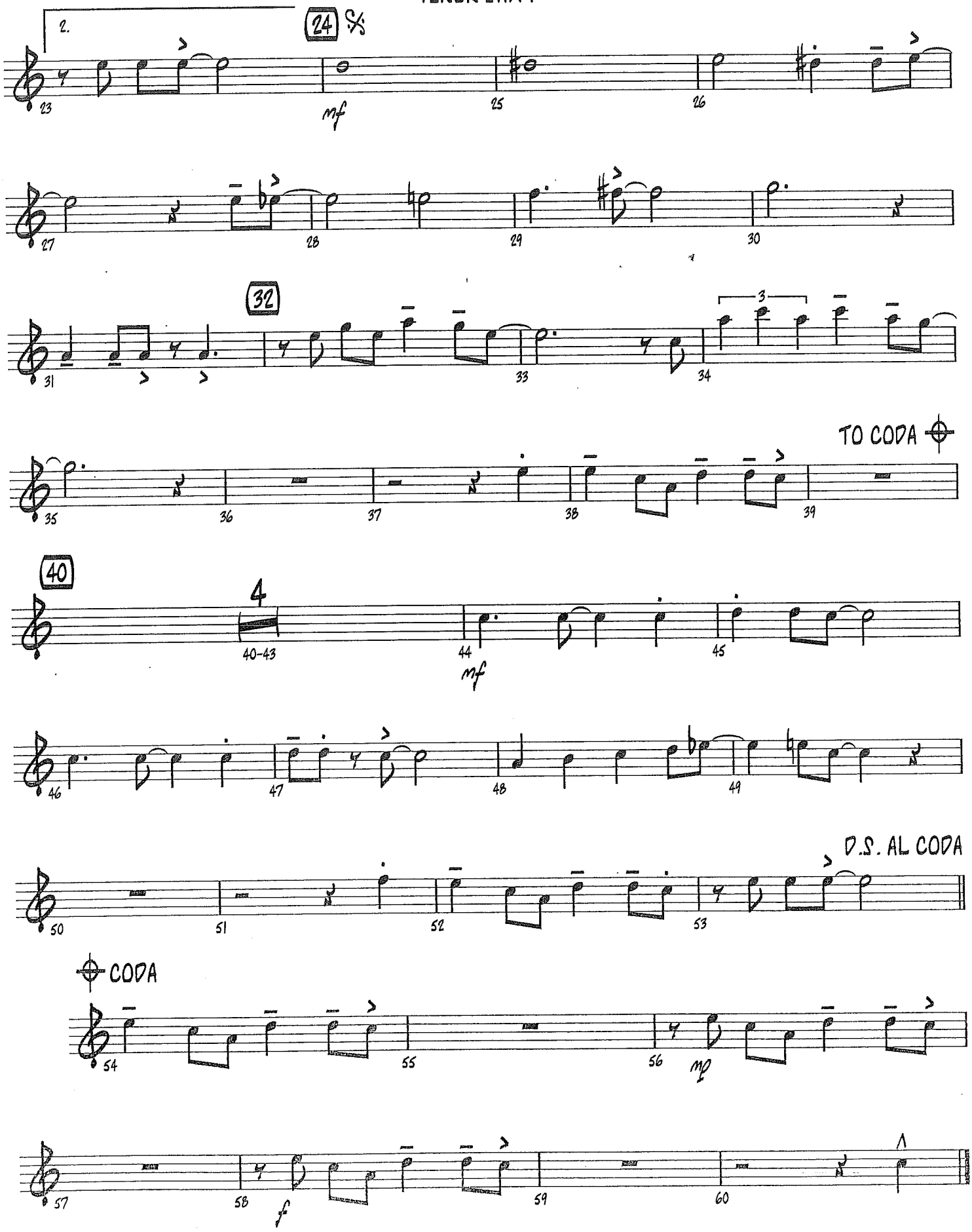

From Walt Disney's TOY STORY

YOU'VE GOT A FRIEND IN ME

TENOR SAX 2

Music and Lyrics by
RANDY NEWMAN
Arranged by RICK STITZEL

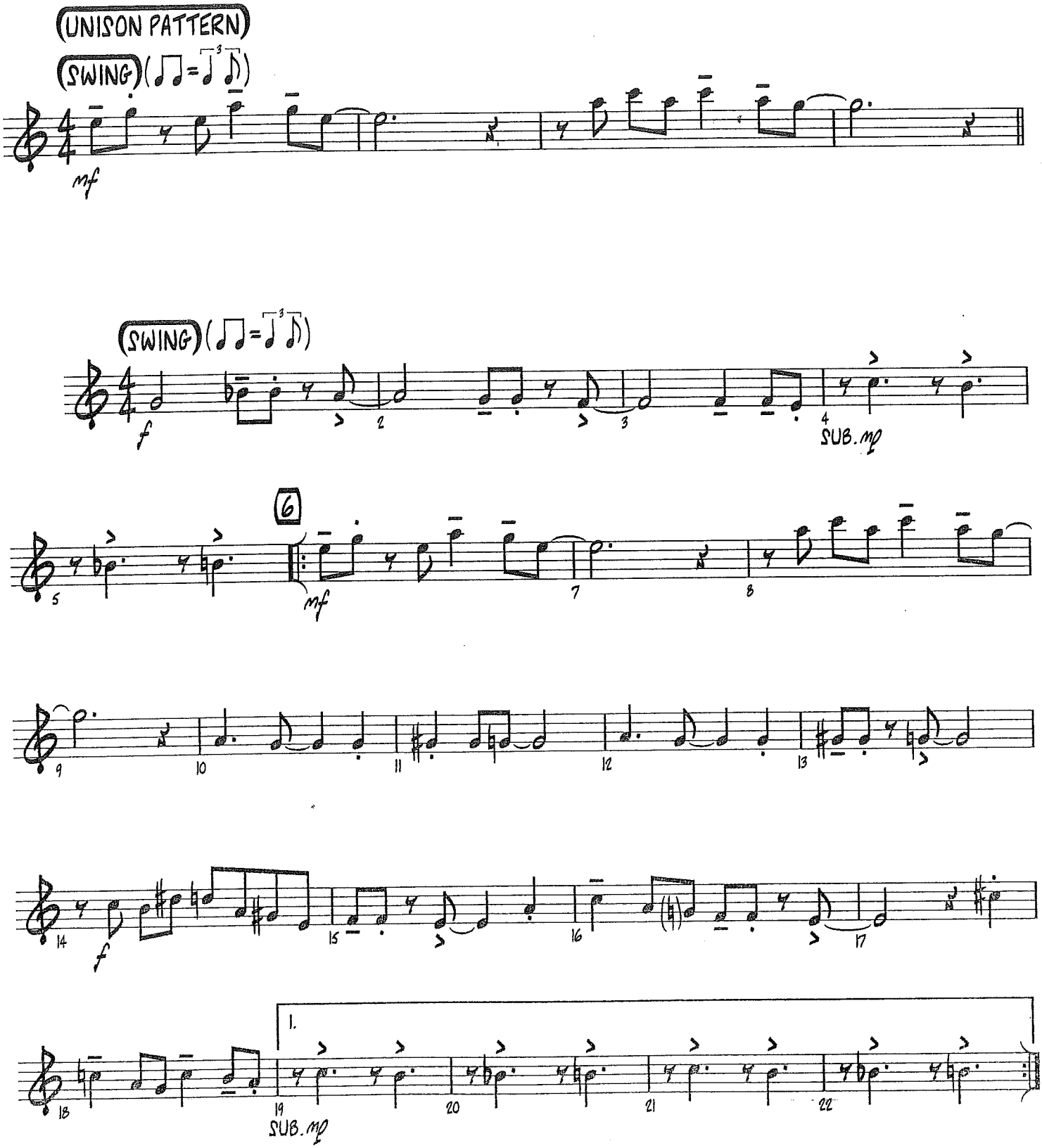

© 1995 Walt Disney Music Company
This arrangement © 2011 Walt Disney Music Company
All Rights Reserved Used by Permission

TENOR SAX 2

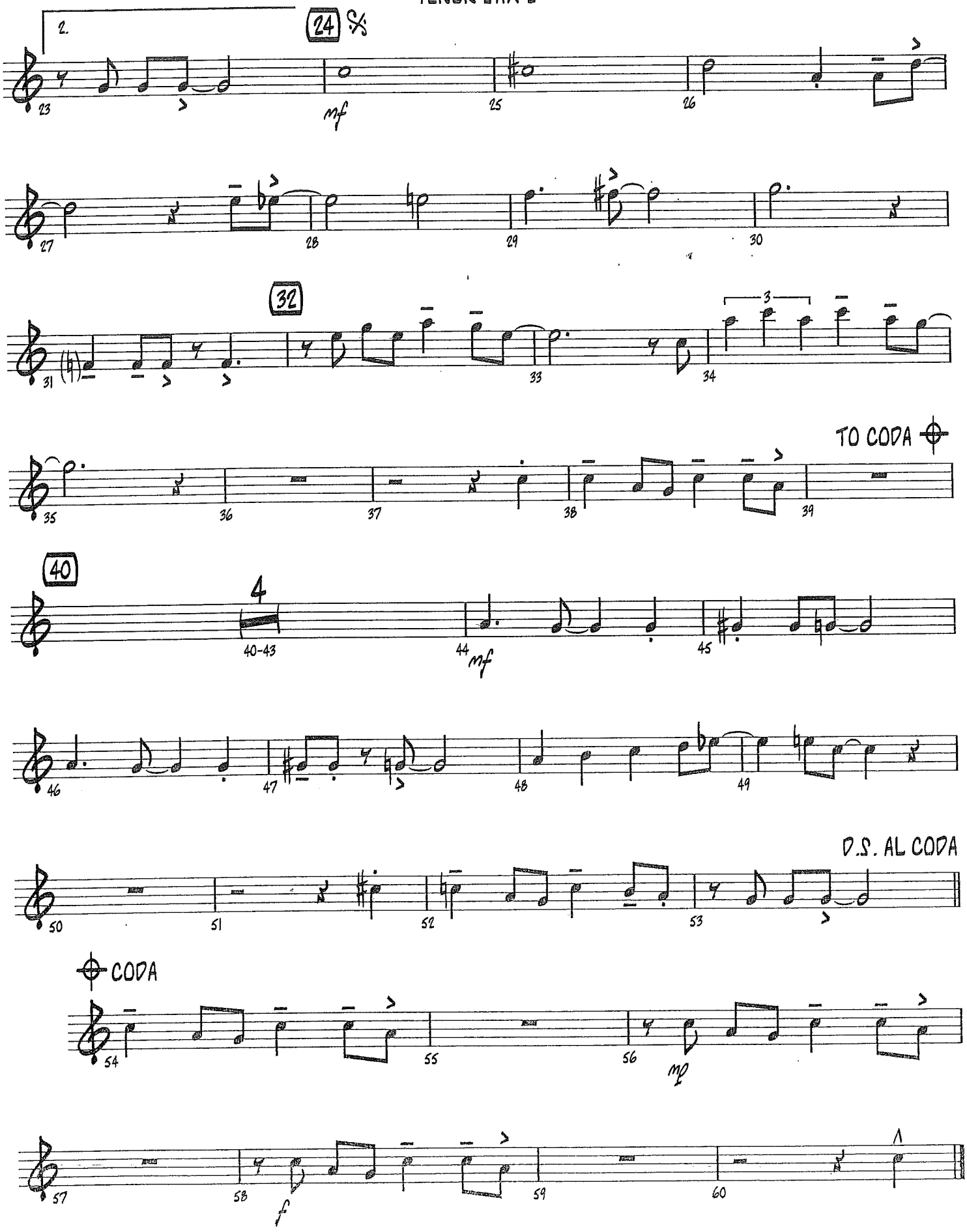

Appendix I - Supplemental Educational Material

Chords and Complementary Scales

C — C Major

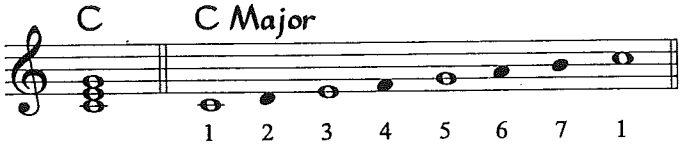

C6 — C Major

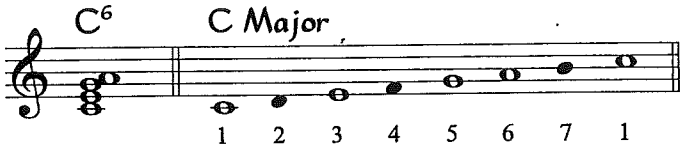

CMA7 — C Major

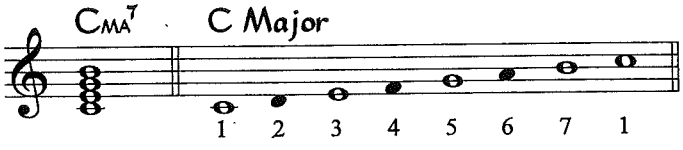

CMI — C Dorian

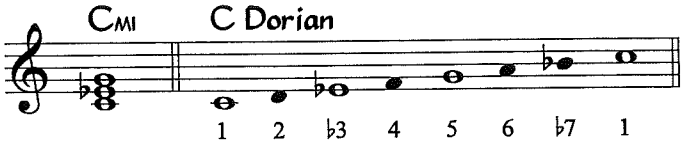

CMI6 — C Dorian

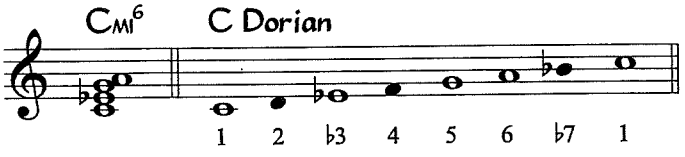

CMI7 — C Dorian

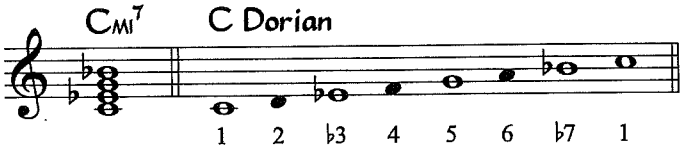

CMI7(♭5) — C Locrian

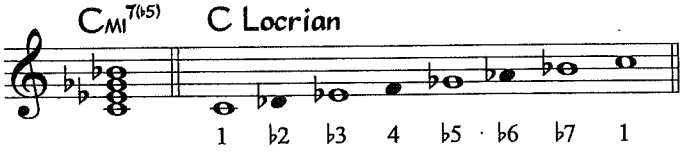

C7 — C Mixolydian

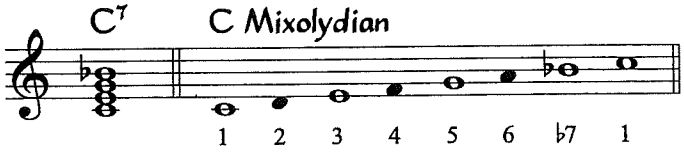

C7(♭9) — C Half/whole diminished

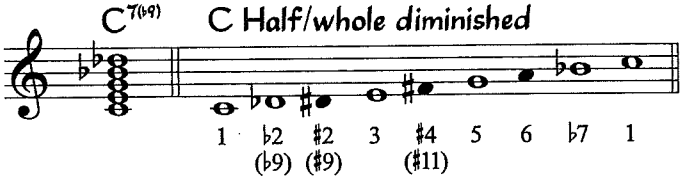

C7(♯11) — C Lydian Dominant

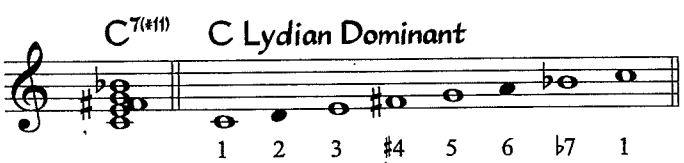

C — C Major Pentatonic

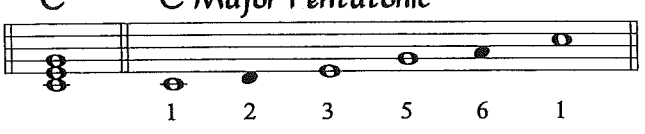

C6 — C Major Pentatonic

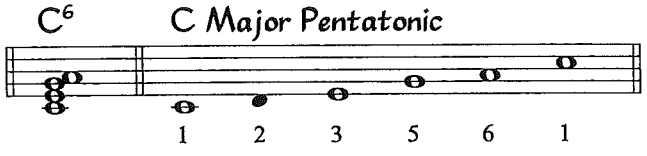

CMA7(♯11) — C Lydian

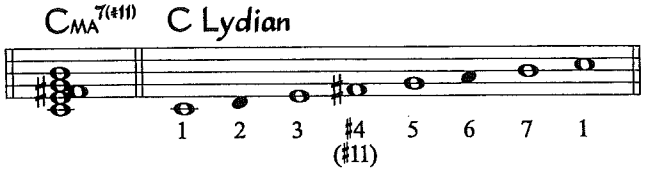

CMI — C Melodic Minor

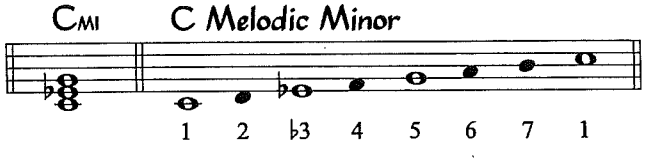

CMI6 — C Melodic Minor

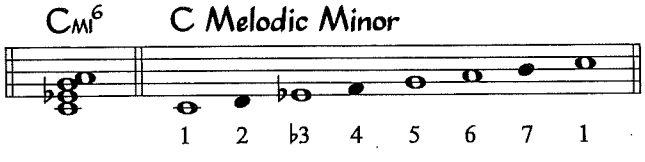

CMI7 — C Aeolian

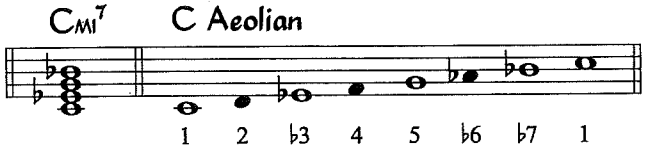

C° — C Whole/half diminished

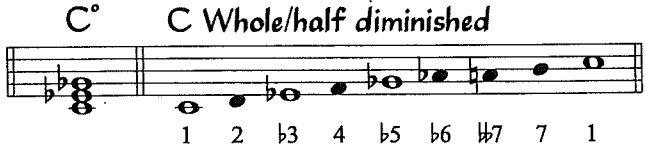

C7sus — C Mixolydian

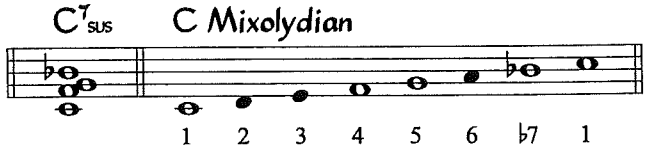

C7(♯9) — C Half/whole diminished

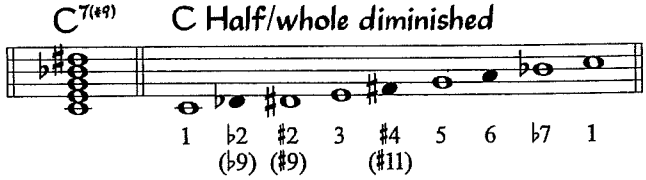

C7sus(♭9) — C Phrygian

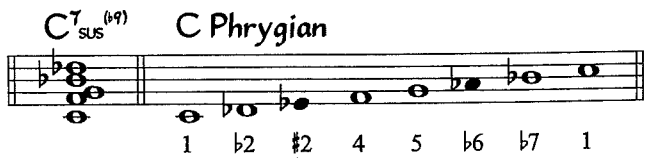

Chord Dictionary

The chord symbols in this book follow (with some exceptions) the system outlined in *Standard Chord Symbol Notation* by Carl Brandt and Clinton Roemer. It is hoped you will find them clear, complete and unambiguous.

Below are two groups of chord spelling:

a) The full range of chords normally encountered, given a C root. Transpose them to whatever root you need.

b) The bottom three lines show some more unusual chords—slash chords, chords with omitted notes, etc.

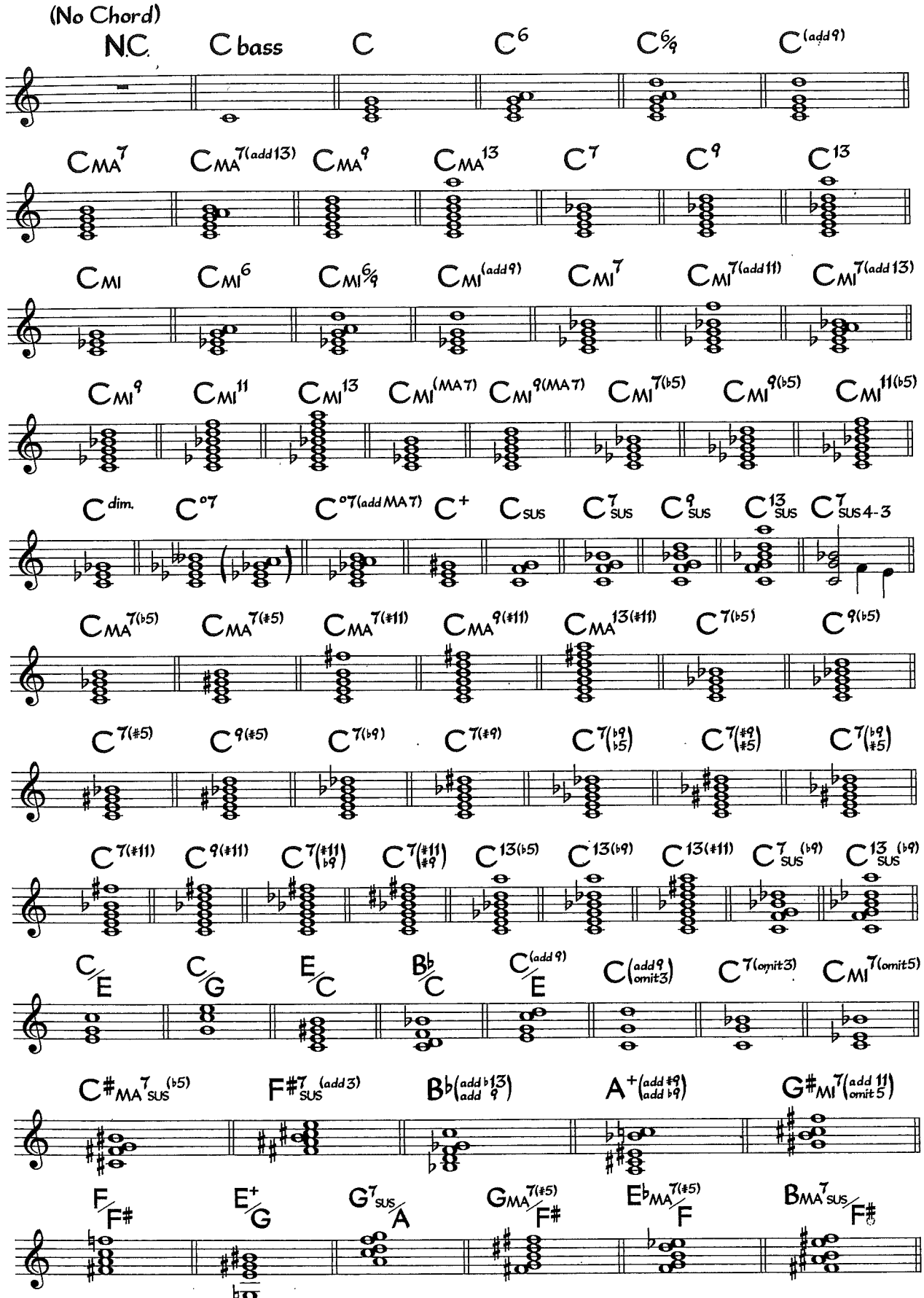

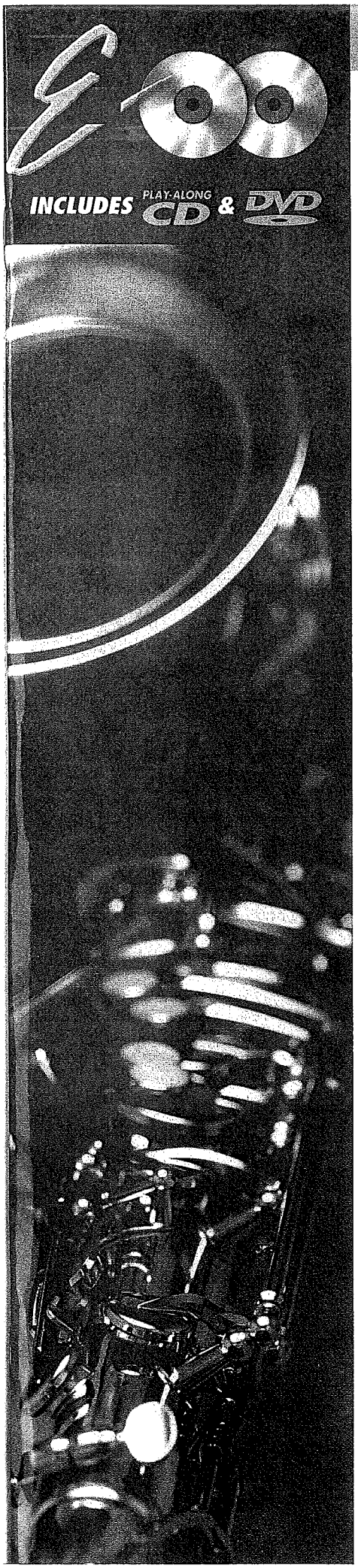

B♭ TENOR SAXOPHONE BOOK 1

ESSENTIAL ELEMENTS® 2000 PLUS DVD

COMPREHENSIVE BAND METHOD

TIM LAUTZENHEISER
JOHN HIGGINS
CHARLES MENGHINI
PAUL LAVENDER
TOM C. RHODES
DON BIERSCHENK

HAL•LEONARD®

THE BASICS

Posture

Sit on the edge of your chair, and always keep your:

- Spine straight and tall
- Shoulders back and relaxed
- Feet flat on the floor

Breathing & Airstream

Breathing is a natural thing we all do constantly. To discover the correct airstream to play your instrument:

- Place the palm of your hand near your mouth.
- Inhale deeply through the corners of your mouth, keeping your shoulders steady. Your waist should expand like a balloon.
- Slowly whisper "too" as you gradually exhale air into your palm.

The air you feel is the airstream. It produces sound through the instrument. Your tongue is like a faucet or valve that releases the airstream.

Producing The Essential Tone

Your embouchure *(ahm´-bah-shure)* is your mouth's position on the mouthpiece of the instrument. A good embouchure takes time and effort, so carefully follow these steps for success:

REED PLACEMENT

- Put the thin end of the reed in your mouth to moisten it thoroughly.
- Looking at the flat side of the mouthpiece, the ligature screws extend to your right. Slide the ligature up with your thumb.
- Place the flat side of the reed against the mouthpiece under the ligature.
- Lower the ligature and position the reed so that only a hairline of the mouthpiece can be seen above the reed.
- Gently tighten the ligature screws.

EMBOUCHURE

- Moisten your lips and roll the lower lip over your bottom teeth.
- Center the mouthpiece on your lips and place it in your mouth about 2/3 inch.
- Place your upper teeth directly on the mouthpiece. The reed rests on the lower lip over the teeth.
- Close your mouth around the mouthpiece, like a rubber band. Your facial muscles all support and cushion your lips on the mouthpiece.
- Keep your chin down and slightly relaxed.

Taking Care Of Your Instrument

Before putting your instrument back in its case after playing, do the following:

- Remove the reed, wipe off excess moisture and return it to the reed case.
- Remove the mouthpiece and wipe the inside with a clean cloth. Once a week, wash the mouthpiece with warm tap water. Dry thoroughly.
- Loosen the neck screw and remove the neck. Shake out excess moisture and dry the neck with a neck cleaner.
- Drop the weight of a chamois or cotton swab into the bell. Pull the swab through the body several times. Return the instrument to its case.
- Your case is designed to hold only specific objects. If you try to force anything else into the case, it may damage your instrument.

MOUTHPIECE WORKOUT

Form your embouchure around the mouthpiece, and take a deep breath without raising your shoulders. Whisper "too" and gradually exhale your full airstream. Strive for an even tone.

Getting It Together

If you just played the MOUTHPIECE WORKOUT, begin by carefully removing the reed. Otherwise, take the reed from its case.

Step 1 Carefully put the thin end of the reed in your mouth to moisten thoroughly. Rub a small amount of cork grease on the neck cork, if needed. Clean hands.

Step 2 Hold the body of the saxophone near its upper end and remove the end plug. Loosen the neck screw and gently twist the neck into the body. Be careful not to bend any keys. Tighten the neck screw.

Step 3 Carefully twist the mouthpiece on the neck so that approximately 1/2 of the cork remains uncovered. Place the reed on the mouthpiece (see page 2).

Step 4 Place the neck strap around your neck and attach the hook to the ring on the back of the saxophone. Adjust the length of the strap so you can comfortably put the mouthpiece in your mouth.

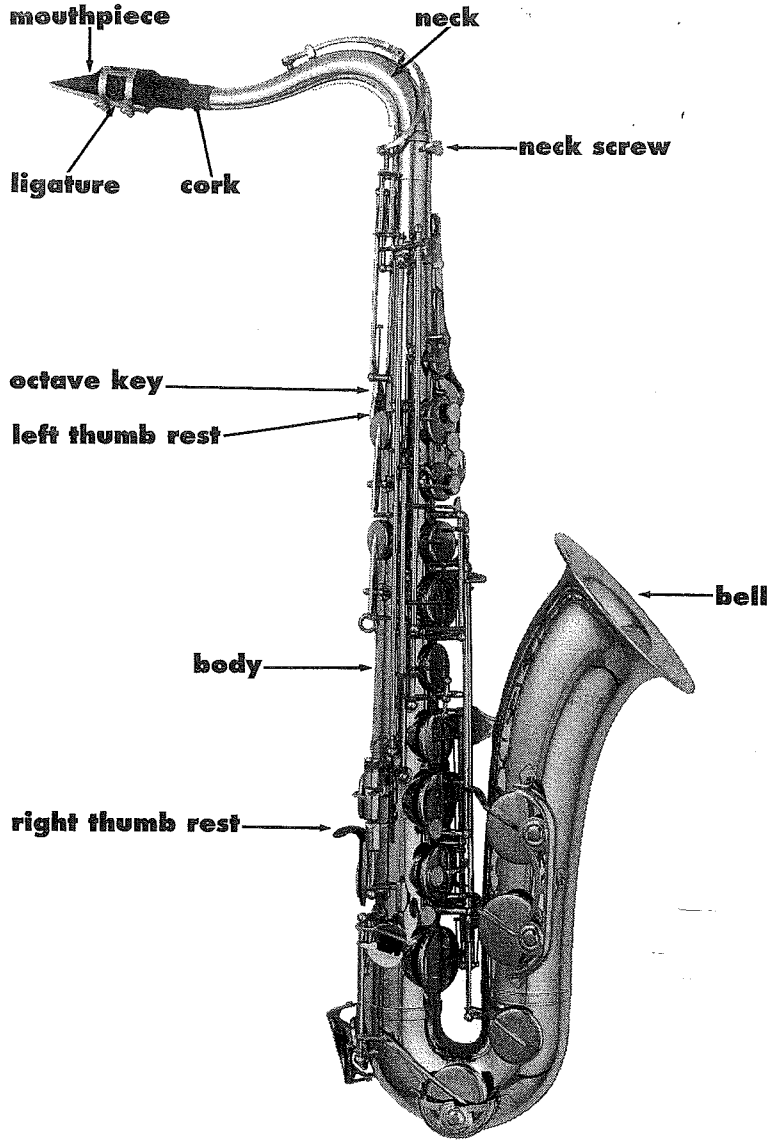

Step 5 Place your right thumb under the thumb rest. Put your left thumb diagonally across the left thumb rest. Your fingers should curve naturally. Hold the instrument as shown at left:

READING MUSIC

Identify and draw each of these symbols:

Music Staff

The **music staff** has 5 lines and 4 spaces where notes and rests are written.

Ledger Lines

Ledger lines extend the music staff. Notes on ledger lines can be above or below the staff.

Measures & Bar Lines

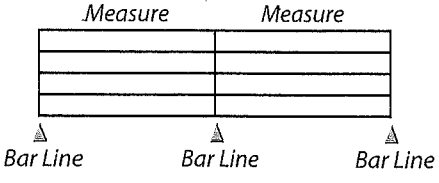

Bar lines divide the music staff into **measures**.

Long Tone

To begin, we'll use a special "Long Tone" note. Hold the tone until your teacher tells you to rest. Practice long tones each day to develop your sound.

1. THE FIRST NOTE

Hold each long tone until your teacher tells you to rest.

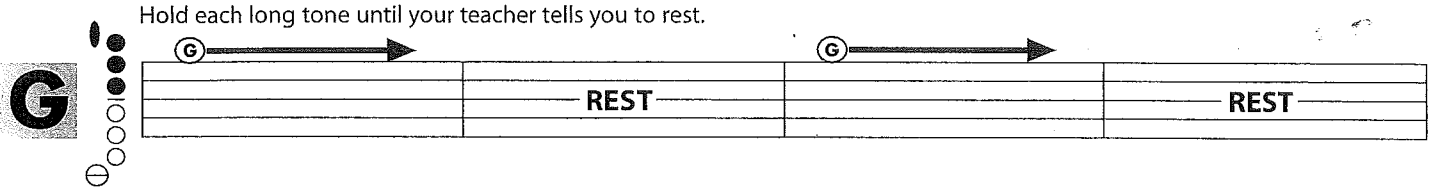

△ *To play G, place your fingers on the keys as shown.*

The Beat

The **beat** is the pulse of music, and like your heartbeat it should remain very steady. Counting aloud and foot-tapping help us maintain a steady beat. Tap your foot **down** on each number and **up** on each "&."

One beat = 1 &
↓ ↑

Notes And Rests

Notes tell us how high or low to play by their placement on a line or space of the music staff, and how long to play by their shape. **Rests** tell us to count silent beats.

Quarter Note = 1 beat

Quarter Rest = 1 silent beat

2. COUNT AND PLAY

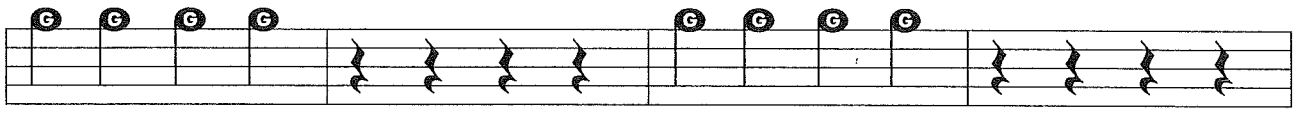

Count: 1 & 2 & 3 & 4 & 1 & 2 & 3 & 4 & 1 & 2 & 3 & 4 & 1 & 2 & 3 & 4 &

Tap: ↓ ↑ ↓ ↑ ↓ ↑ ↓ ↑ ↓ ↑ ↓ ↑ ↓ ↑ ↓ ↑ ↓ ↑ ↓ ↑ ↓ ↑ ↓ ↑ ↓ ↑ ↓ ↑ ↓ ↑

3. A NEW NOTE

Look for the fingering diagram with each new note.

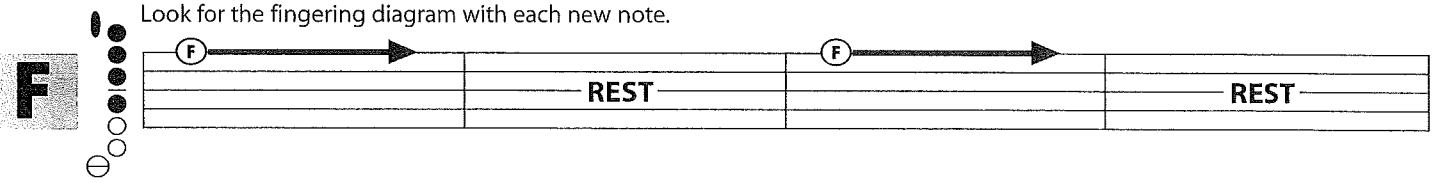

4. TWO'S A TEAM

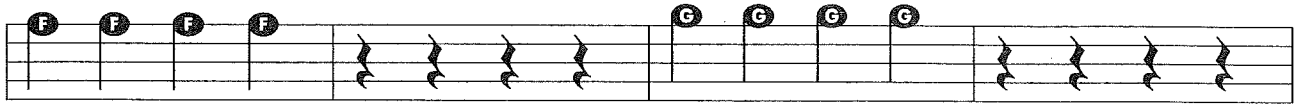

Count & Tap: 1 & 2 & 3 & 4 & 1 & 2 & 3 & 4 & 1 & 2 & 3 & 4 & 1 & 2 & 3 & 4 &

5. HEADING DOWN

Practice long tones on each new note.

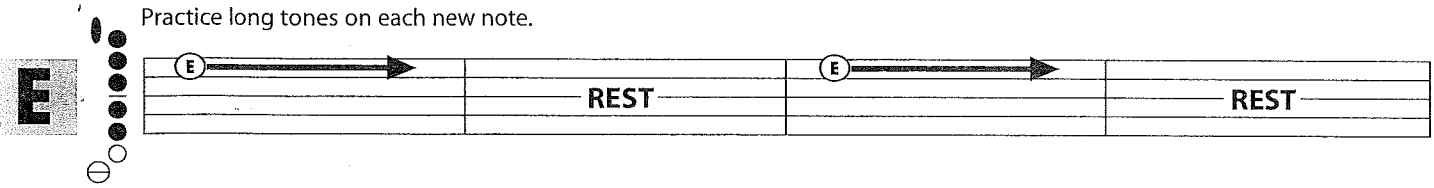

6. MOVING ON UP

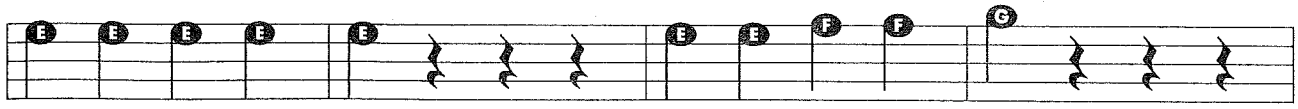

Count & Tap: 1 & 2 & 3 & 4 & 1 & 2 & 3 & 4 & 1 & 2 & 3 & 4 & 1 & 2 & 3 & 4 &

Double Bar indicates the end of a piece of music.

Repeat Sign Without stopping, play once again from the beginning.

7. THE LONG HAUL

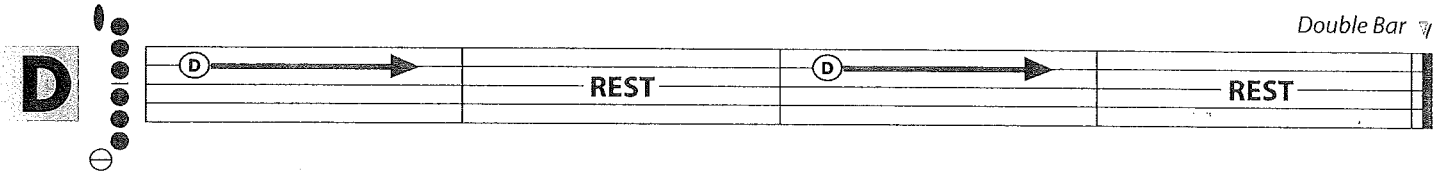

8. FOUR BY FOUR

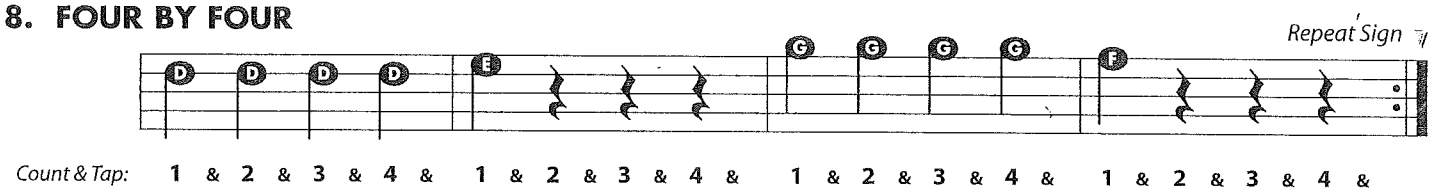

9. TOUCHDOWN

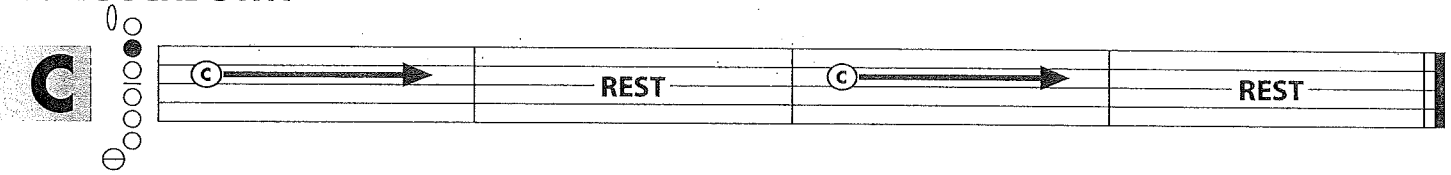

10. THE FAB FIVE

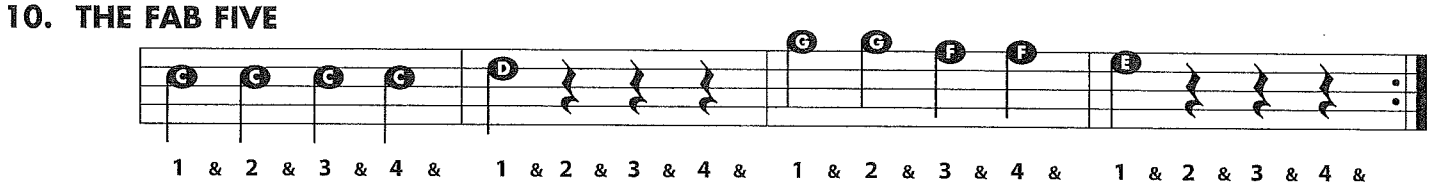

Treble Clef

(G Clef) indicates the position of note names on a music staff: Second line is G.

Time Signature

indicates how many beats per measure and what kind of note gets one beat.

= **4 beats** per measure
= **Quarter** note gets one beat

Note Names

Each note is on a line or space of the staff. These note names are indicated by the Treble Clef.

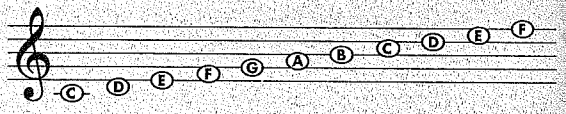

THEORY

Sharp ♯ raises the note and remains in effect for the entire measure.

Flat ♭ lowers the note and remains in effect for the entire measure.

Natural ♮ cancels a flat (♭) or sharp (♯) and remains in effect for the entire measure.

11. READING THE NOTES *Compare this to exercise 10, THE FAB FIVE.*

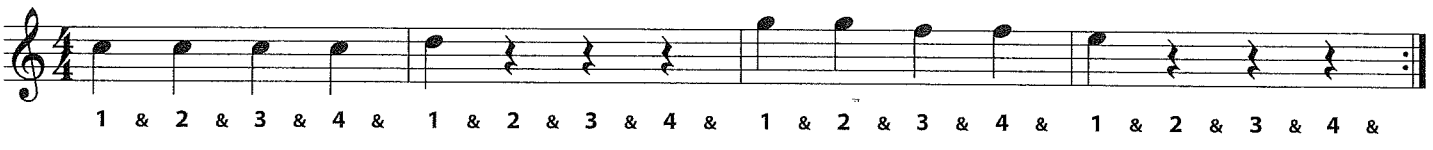

12. FIRST FLIGHT

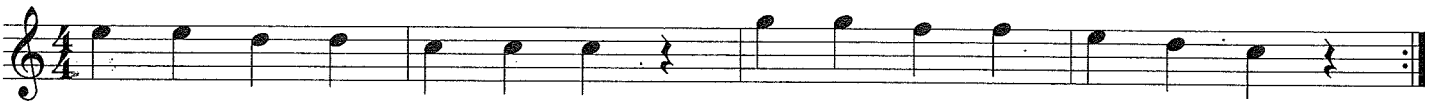

13. ESSENTIAL ELEMENTS QUIZ *Fill in the remaining note names before playing.*

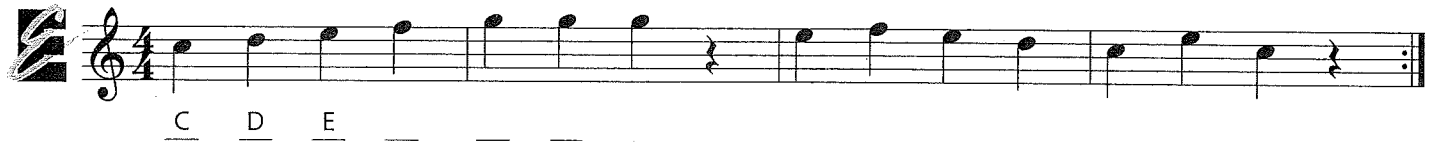

Notes In Review

Memorize the fingerings for the notes you've learned:

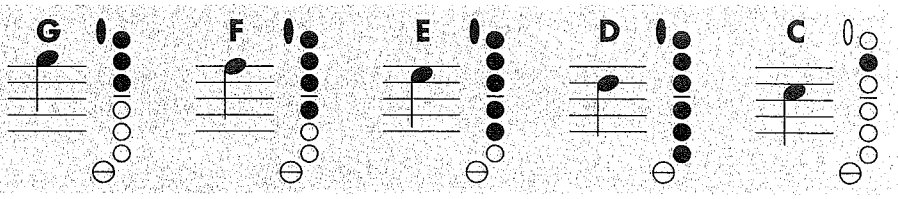

14. ROLLING ALONG

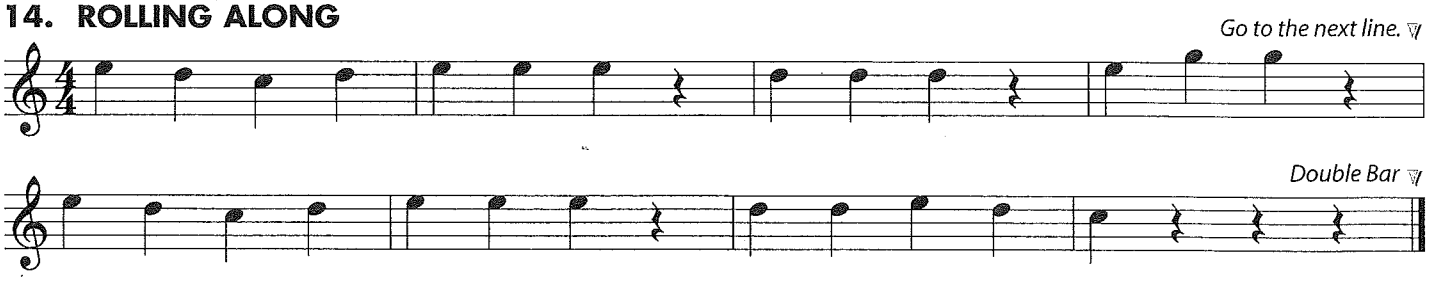

Half Note

Half Rest

15. RHYTHM RAP *Clap the rhythm while counting and tapping.*

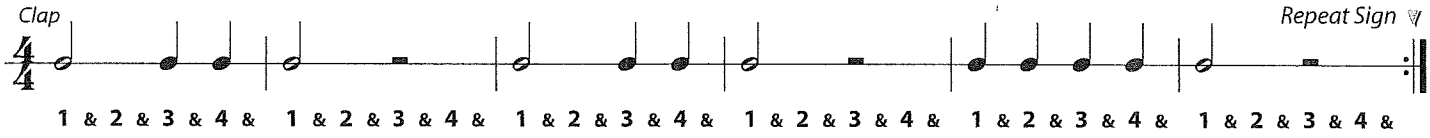

16. THE HALF COUNTS

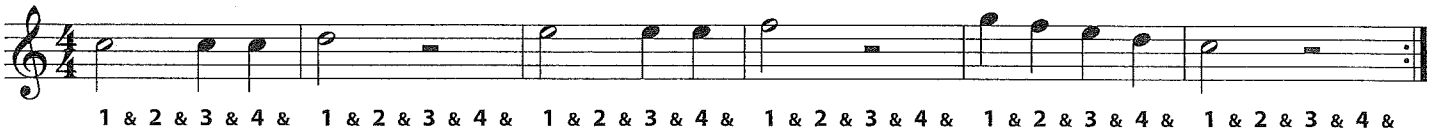

17. HOT CROSS BUNS *Check your embouchure and hand position.*

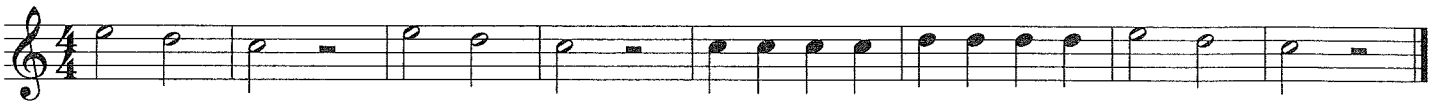

Breath Mark

Take a deep breath through your mouth after you play a full-length note.

18. GO TELL AUNT RHODIE

American Folk Song

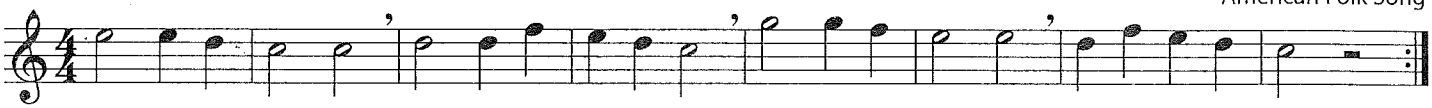

19. ESSENTIAL ELEMENTS QUIZ *Using the note names and rhythms below, draw your notes on the staff before playing.*

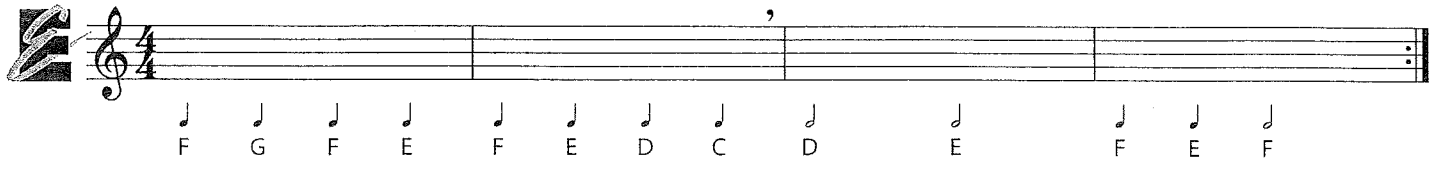

Whole Note = 4 Beats

1 & 2 & 3 & 4 &

Whole Rest = **A Whole Measure of Silent Beats**

1 & 2 & 3 & 4 &

Whole Rest hangs from a staff line.

Half Rest sits on a staff line.

20. RHYTHM RAP *Clap the rhythm while counting and tapping.*

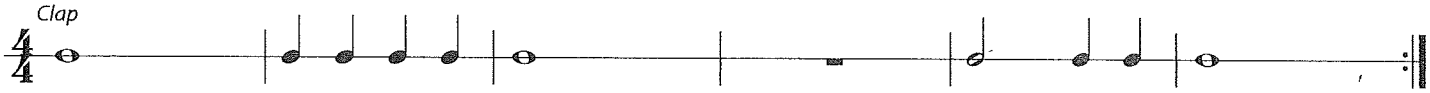

21. THE WHOLE THING

Duet A composition with two different parts, played together.

22. SPLIT DECISION – Duet

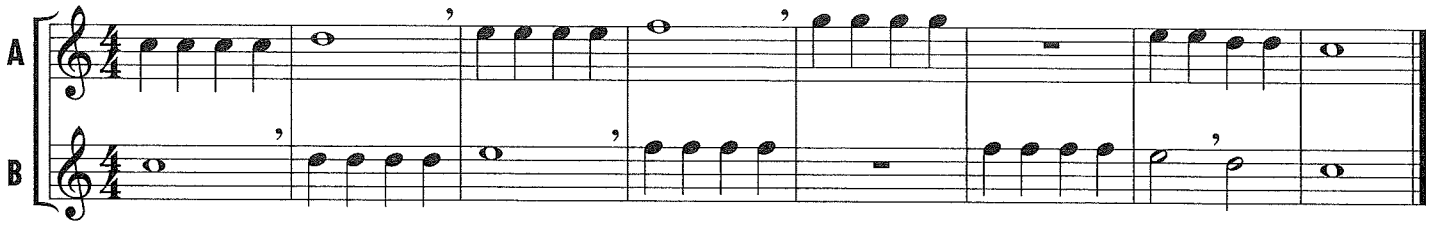

Key Signature

The **Key Signature** tells us which notes to play with sharps (♯) or flats (♭) throughout the music. Your Key Signature indicates the *Key of C* (no sharps or flats).

THEORY

23. MARCH STEPS

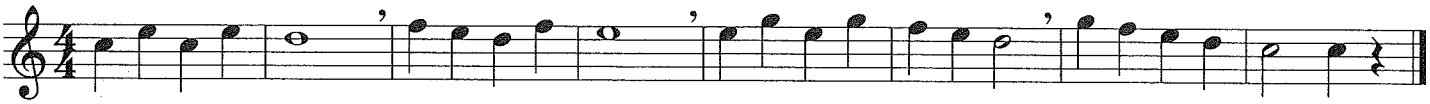

24. LISTEN TO OUR SECTIONS

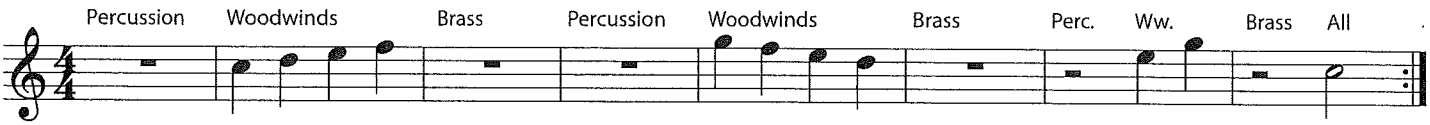

25. LIGHTLY ROW

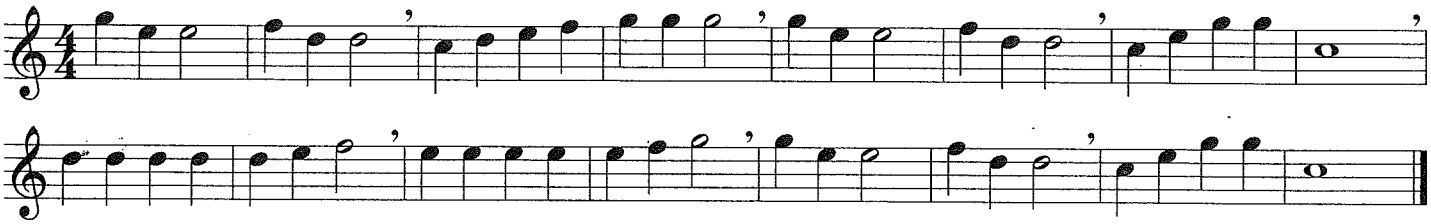

26. ESSENTIAL ELEMENTS QUIZ *Draw in the bar lines before you play.*

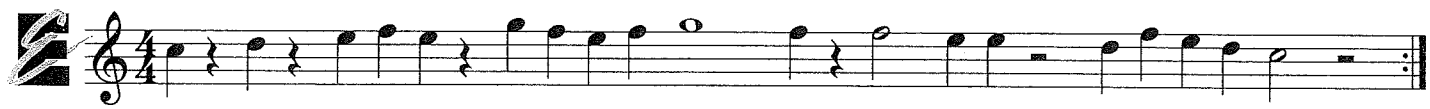

Fermata 𝄐 Hold the note (or rest) longer than normal.

27. REACHING HIGHER – New Note

Practice long tones on each new note. *Fermata*

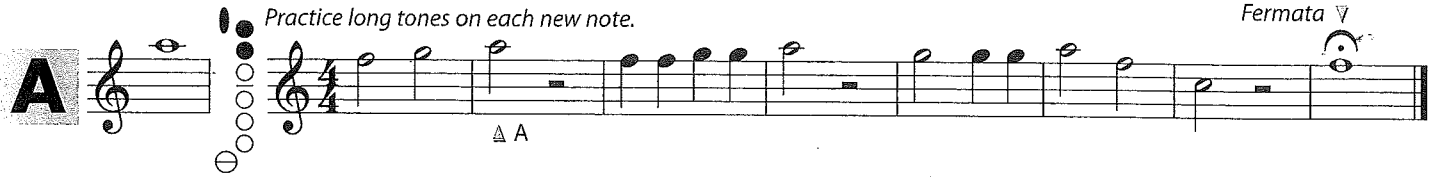

28. AU CLAIRE DE LA LUNE

French Folk Song

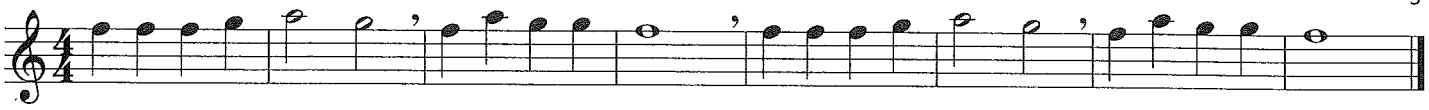

29. REMIX

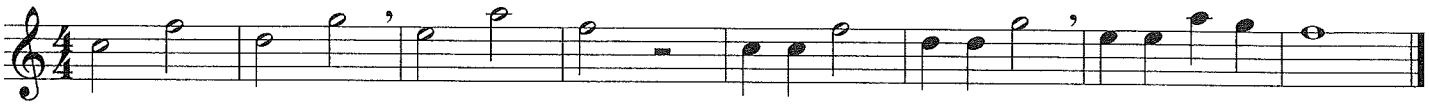

THEORY

Harmony Two or more notes played together. Each combination forms a *chord.*

30. LONDON BRIDGE – Duet

English Folk Song

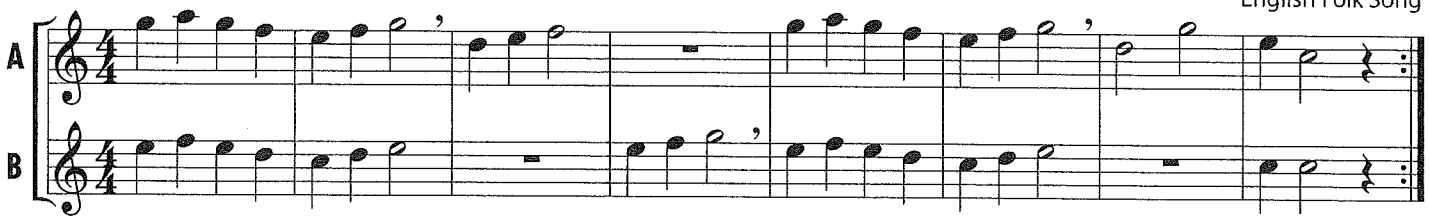

HISTORY

Austrian composer **Wolfgang Amadeus Mozart** (1756–1791) was a child prodigy who started playing professionally at age six, and lived during the time of the American Revolution. Mozart's music is melodic and imaginative. He wrote more than 600 compositions during his short life, including a piano piece based on the famous song, "Twinkle, Twinkle, Little Star."

31. A MOZART MELODY

Adaptation

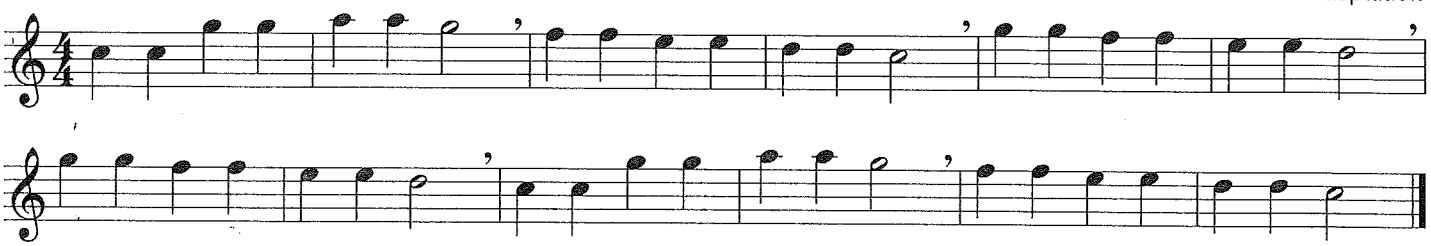

32. ESSENTIAL ELEMENTS QUIZ

Draw these symbols where they belong and write in the note names before you play:

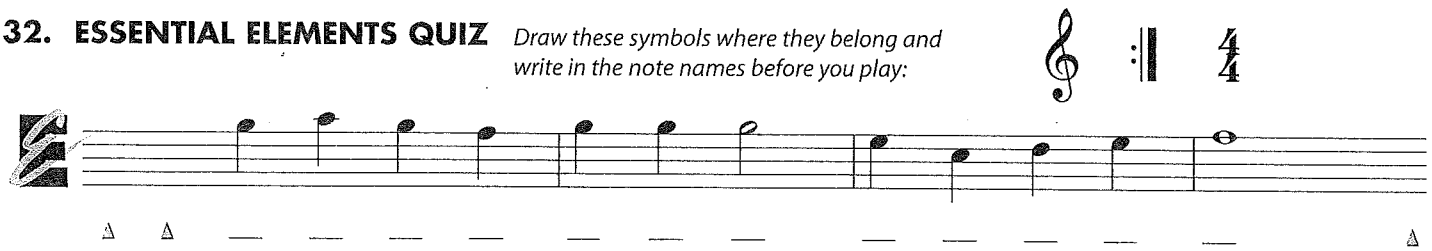

33. DEEP POCKETS – New Note

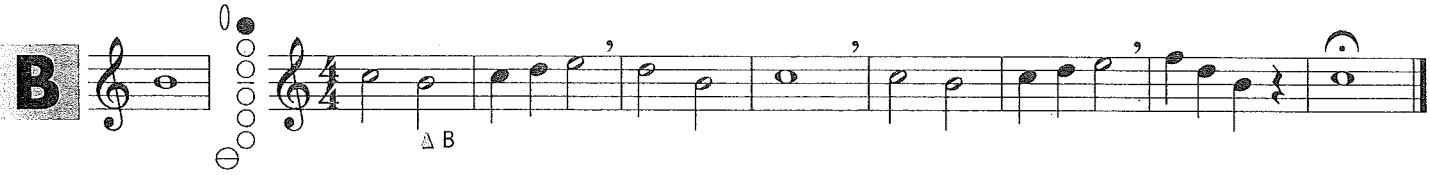

34. DOODLE ALL DAY

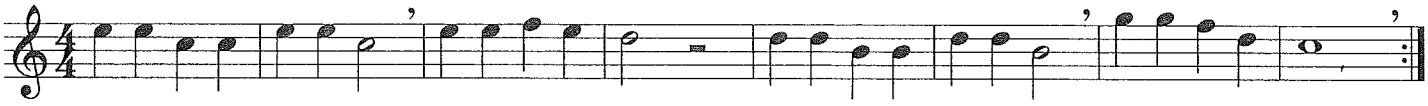

35. JUMP ROPE

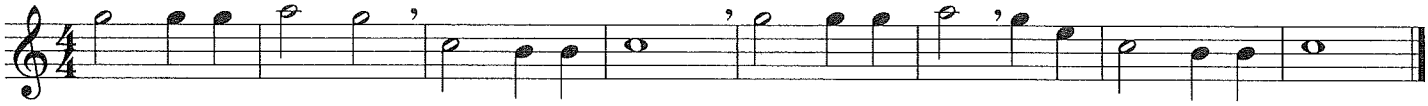

Pick-Up Notes One or more notes that come before the first *full* measure. The beats of Pick-Up Notes are subtracted from the last measure.

36. A-TISKET, A-TASKET

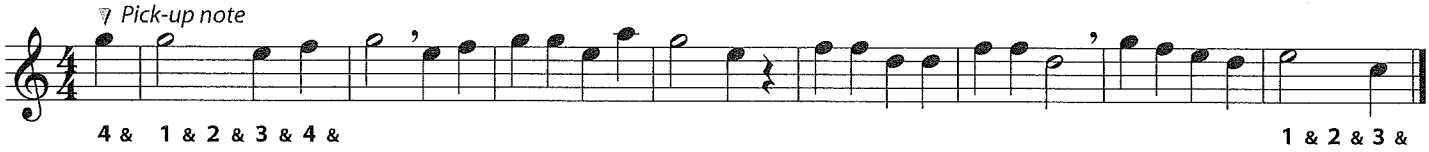

Dynamics *f* – *forte* (play loudly) *mf* – *mezzo forte* (play moderately loud) *p* – *piano* (play softly)
Remember to use full breath support to control your tone at all dynamic levels.

37. LOUD AND SOFT

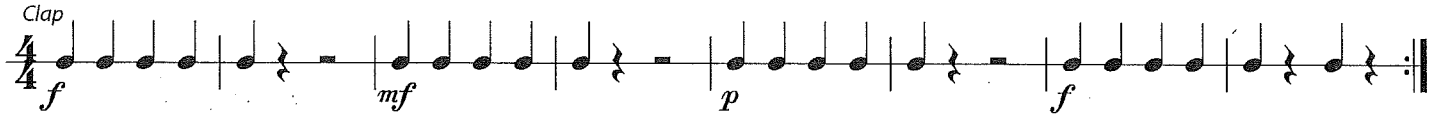

38. JINGLE BELLS *Keep your fingers close to the keys, curved naturally.*

J. S. Pierpont

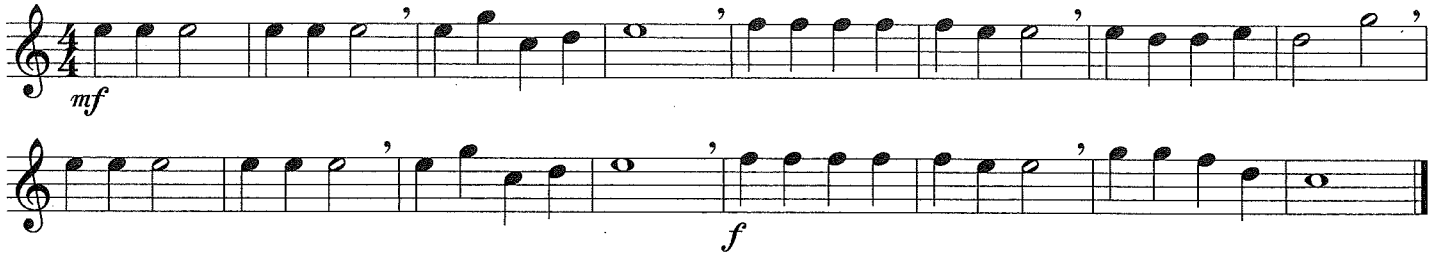

39. MY DREYDL *Use full breath support at all dynamic levels.*

Traditional Hanukkah Song

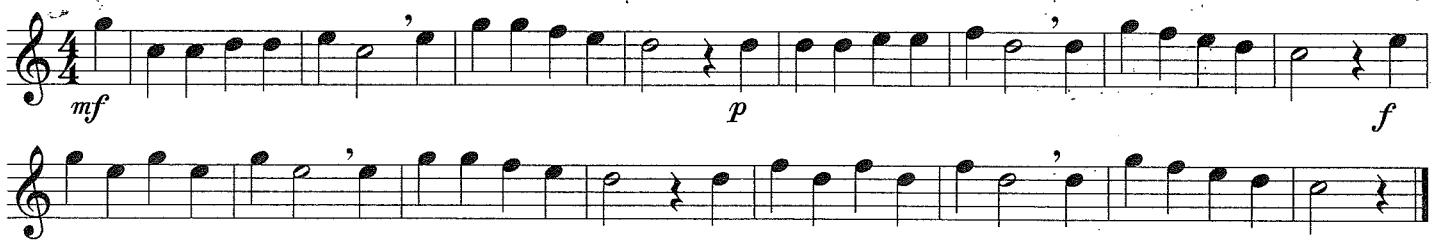

Eighth Notes

1 &

Each Eighth Note = 1/2 Beat
2 Eighth Notes = 1 Beat
Play on down and up taps.

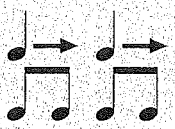

1 & 2 &

Two or more Eighth Notes have a *beam* across the stems.

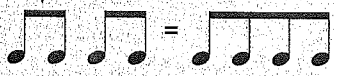

40. RHYTHM RAP *Clap the rhythm while counting and tapping.*

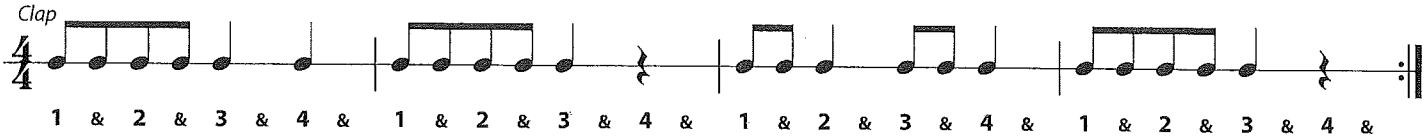

41. EIGHTH NOTE JAM

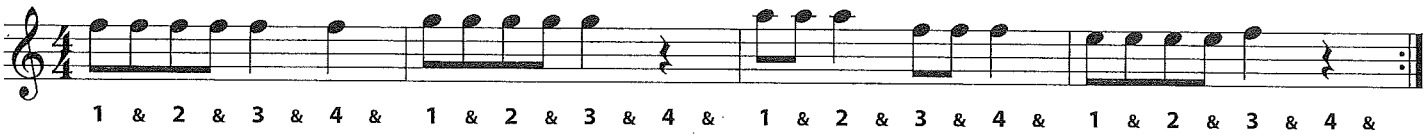

42. SKIP TO MY LOU

American Folk Song

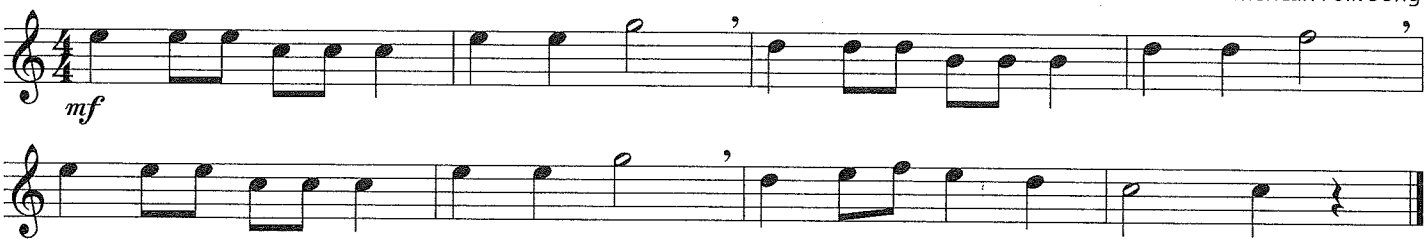

43. LONG, LONG AGO *Good posture improves your sound. Always sit straight and tall.*

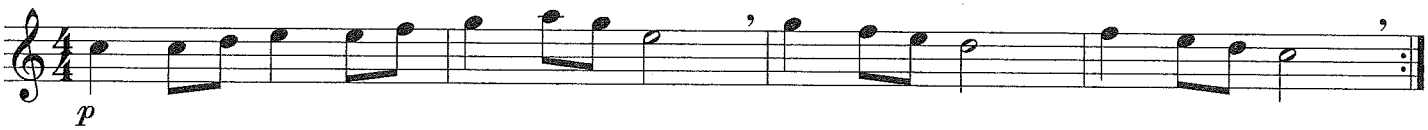

44. OH, SUSANNA

Stephen Collins Foster

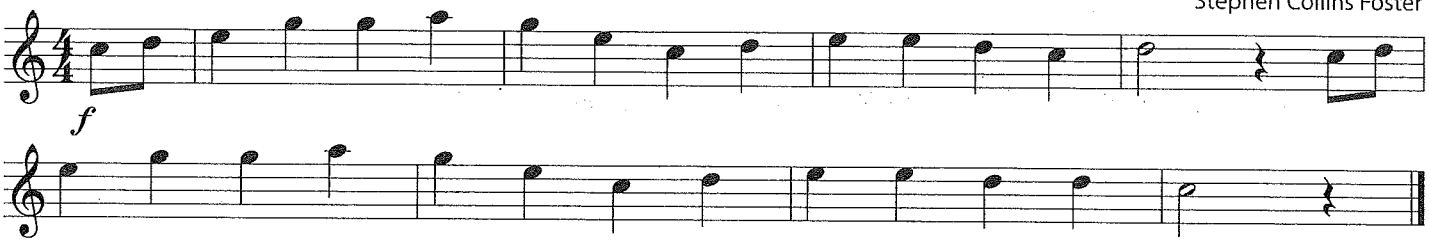

HISTORY

Italian composer **Gioacchino Rossini** (1792–1868) began composing as a teenager and was very proficient on the piano, viola and horn. He wrote "William Tell" at age 37 as the last of his forty operas, and its familiar theme is still heard today on radio and television.

45. ESSENTIAL ELEMENTS QUIZ — WILLIAM TELL

Gioacchino Rossini

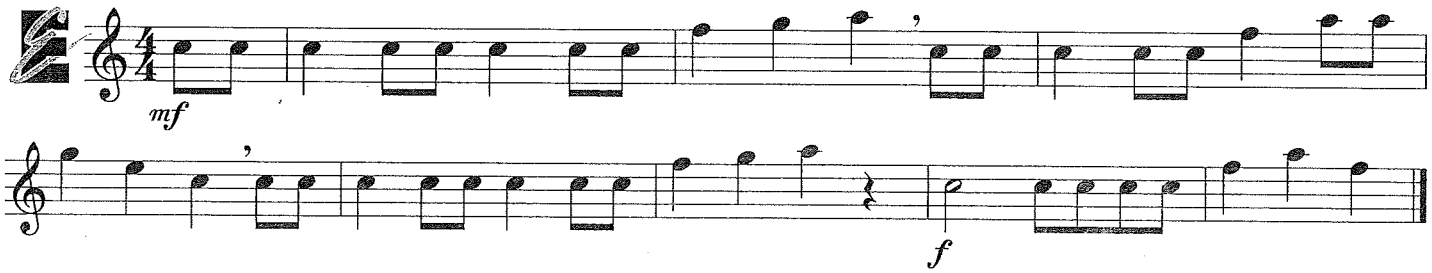

2/4 Time Signature

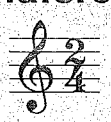

= **2 beats** per measure
= **Quarter** note gets one beat

Conducting

Practice conducting this two-beat pattern.

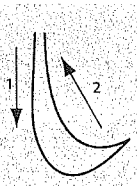

THEORY

46. RHYTHM RAP

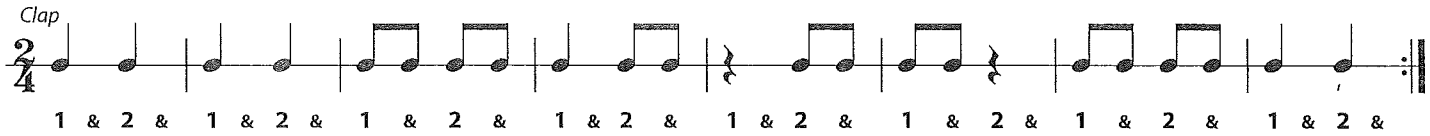

47. TWO BY TWO

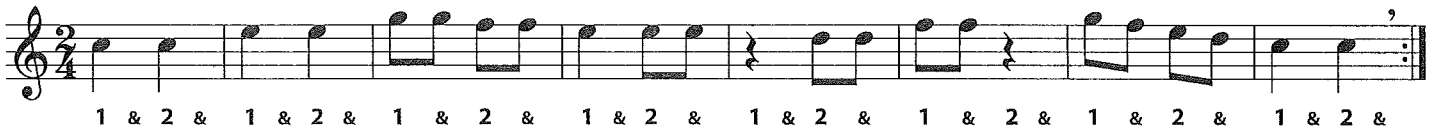

Tempo Markings

Tempo is the speed of music. Tempo markings are usually written above the staff, in Italian.
Allegro – Fast tempo **Moderato** – Medium tempo **Andante** – Slower walking tempo

48. HIGH SCHOOL CADETS – March

John Philip Sousa

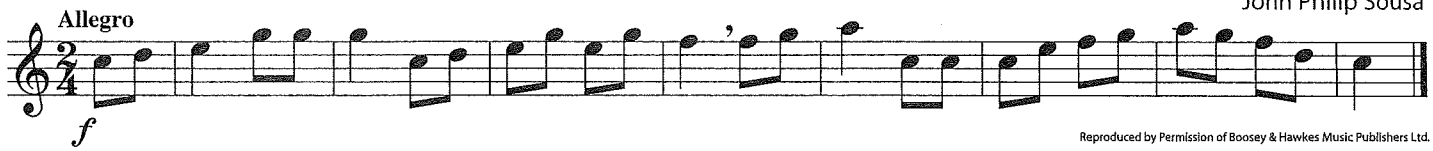

Reproduced by Permission of Boosey & Hawkes Music Publishers Ltd.

49. HEY, HO! NOBODY'S HOME – New Note

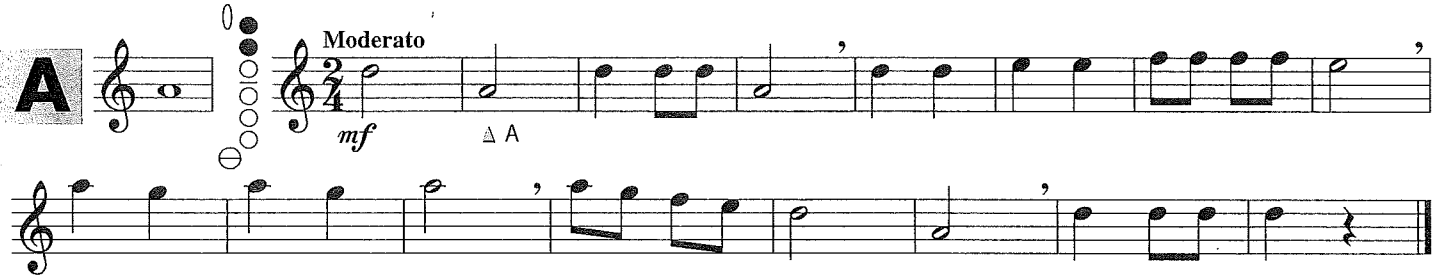

Dynamics

Crescendo (gradually louder)

Decrescendo or ***Diminuendo*** (gradually softer)

50. CLAP THE DYNAMICS

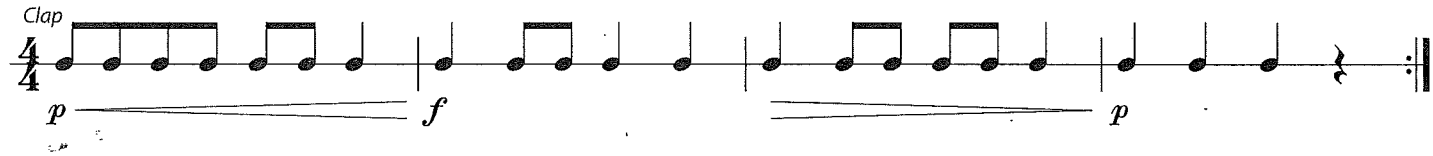

51. PLAY THE DYNAMICS

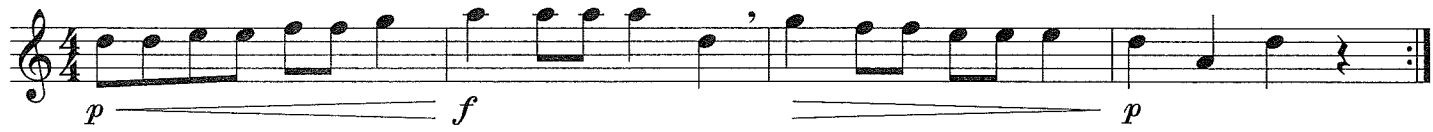

PERFORMANCE SPOTLIGHT

52. PERFORMANCE WARM-UPS

TONE BUILDER

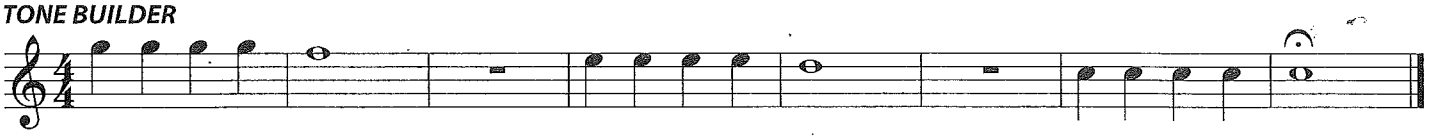

RHYTHM ETUDE

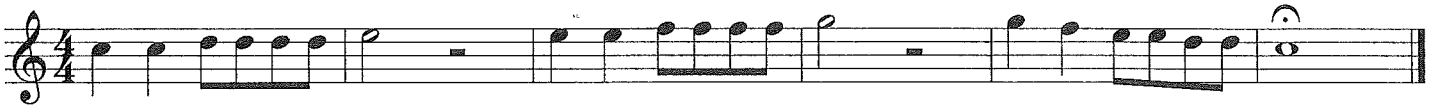

RHYTHM RAP

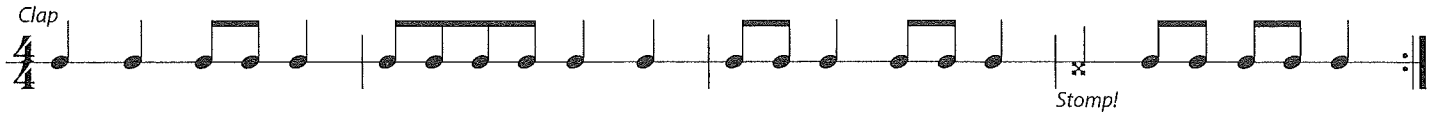

CHORALE

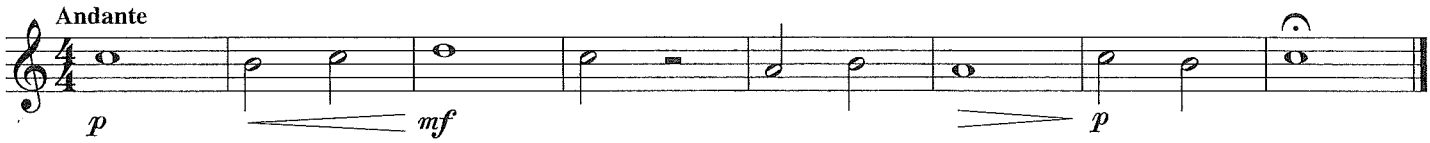

53. AURA LEE – Duet or Band Arrangement

(Part A = Melody, Part B = Harmony)

George R. Poulton

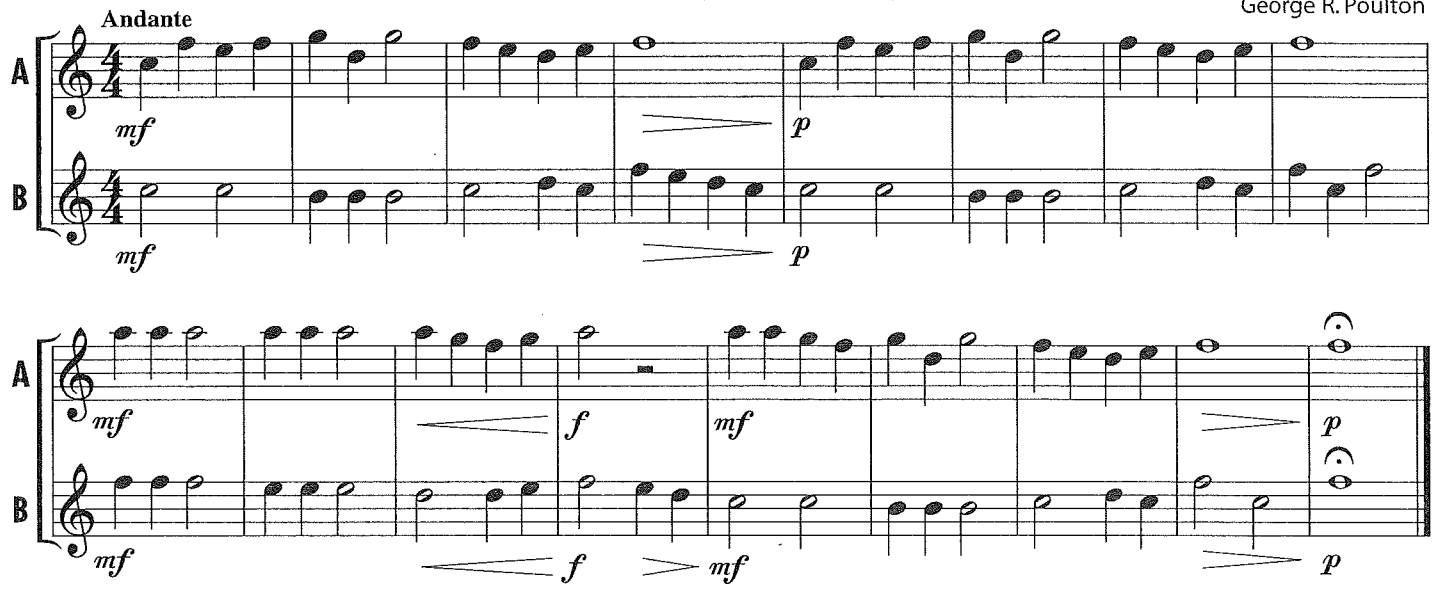

54. FRÈRE JACQUES – Round *(When group A reaches ②, group B begins at ①)*

French Folk Song

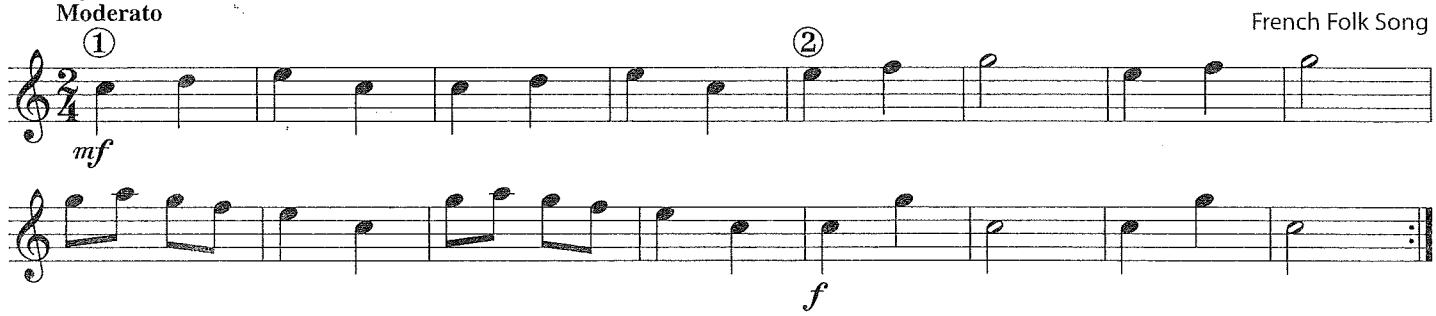

PERFORMANCE SPOTLIGHT

55. WHEN THE SAINTS GO MARCHING IN – Band Arrangement

Arr. by John Higgins

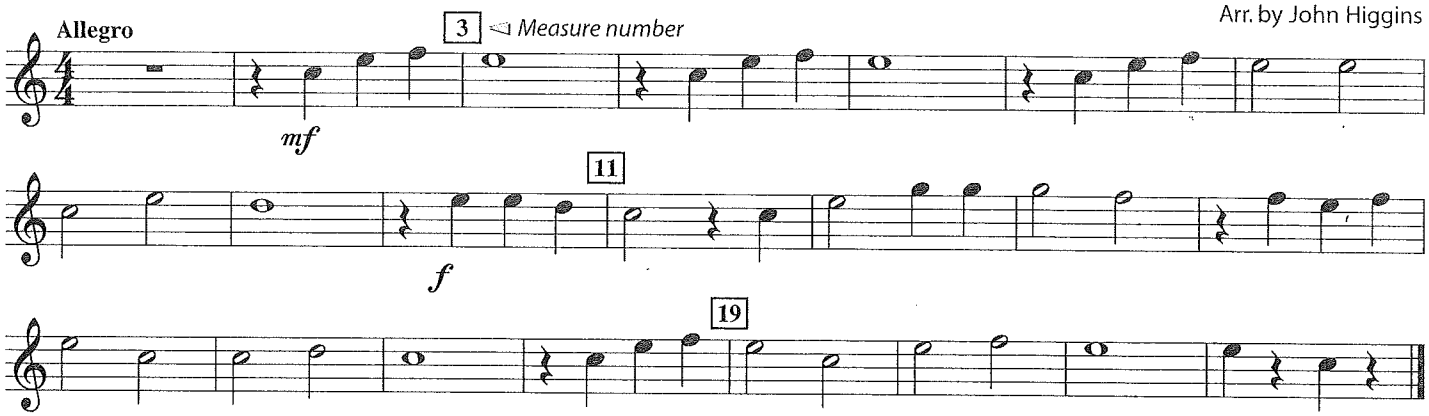

56. OLD MACDONALD HAD A BAND – Section Feature

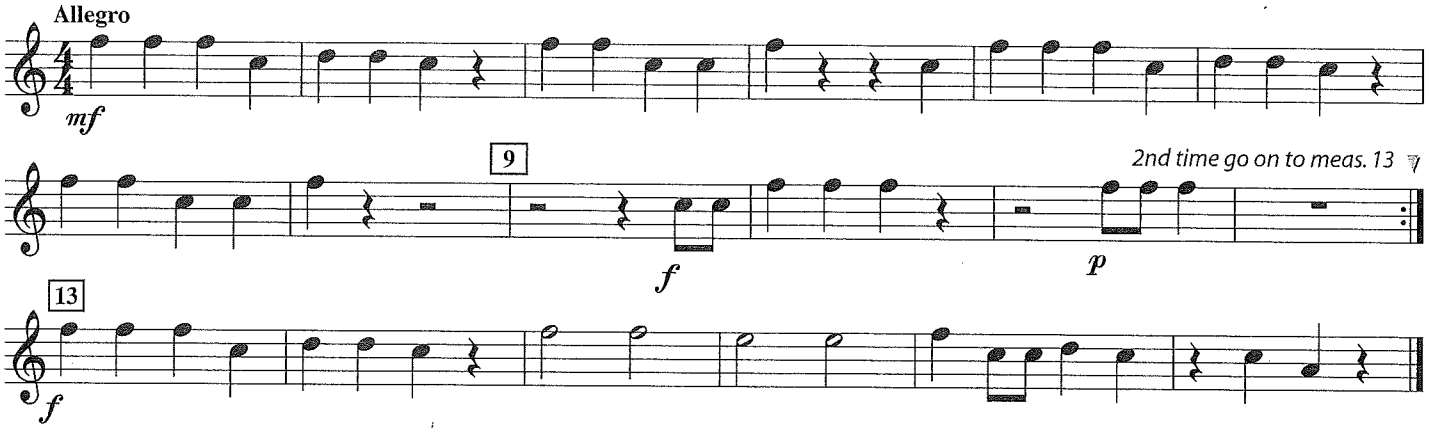

57. ODE TO JOY (from Symphony No. 9)

Ludwig van Beethoven
Arr. by John Higgins

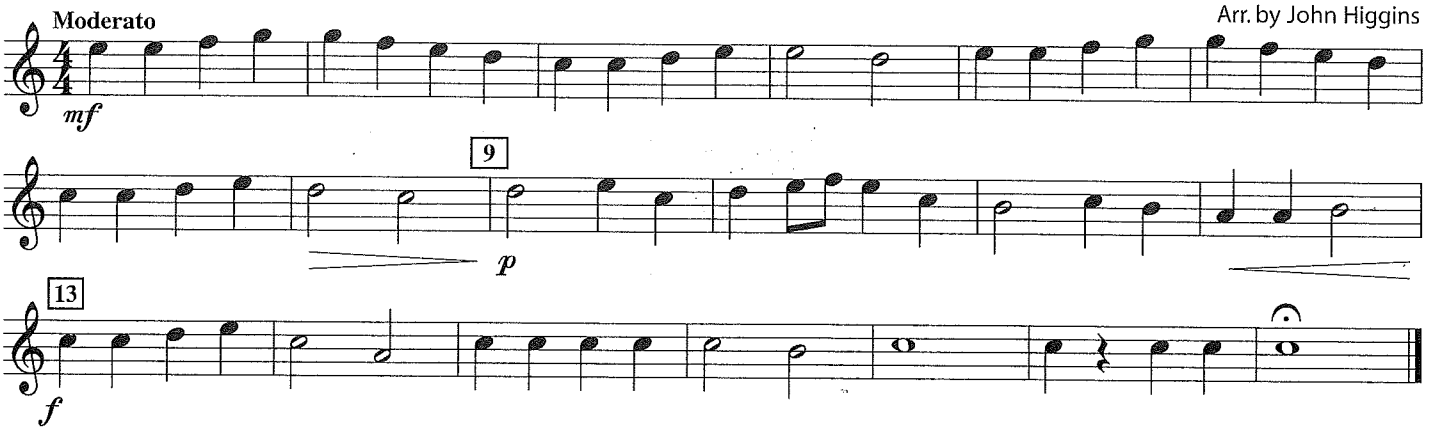

58. HARD ROCK BLUES – Encore

John Higgins

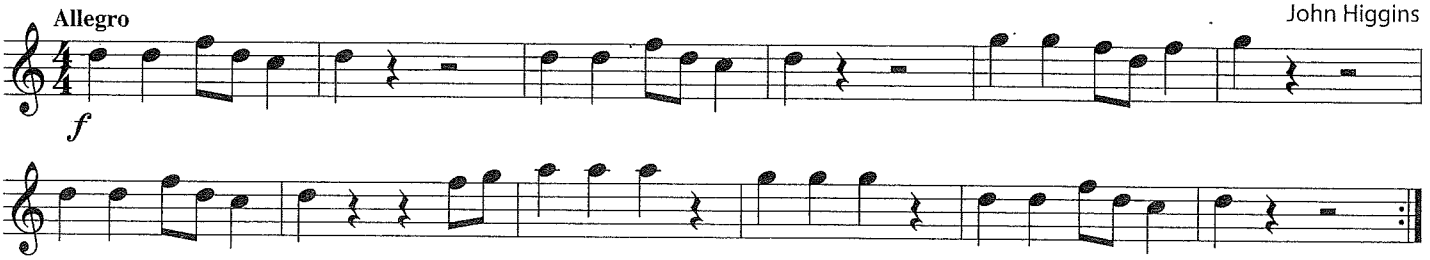

Tie A curved line connecting notes of the same pitch. Play one note for the combined counts of the tied notes.

59. FIT TO BE TIED

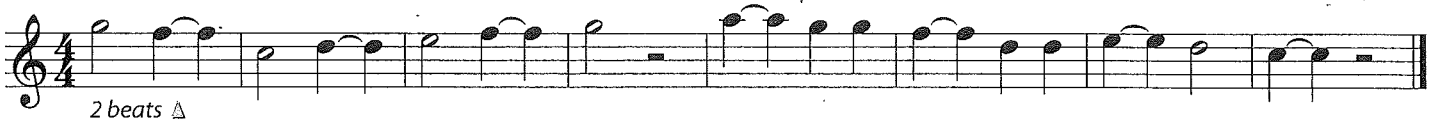

60. ALOUETTE

French-Canadian Folk Song

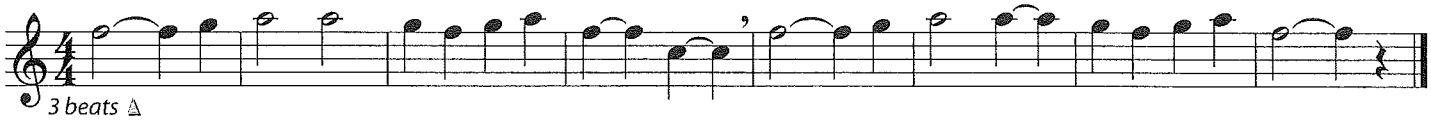

Dotted Half Note

1 & 2 & 3 &

A dot adds half the value of the note.

2 beats + 1 beat = 3 beats

61. ALOUETTE – THE SEQUEL

French-Canadian Folk Song

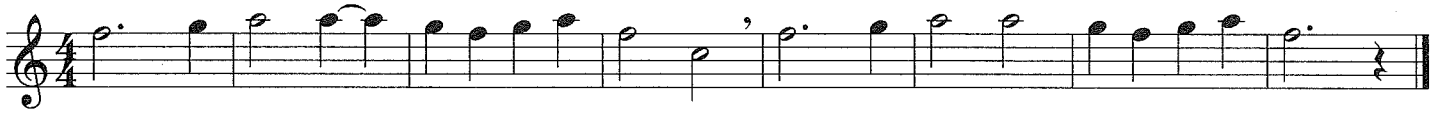

HISTORY

American composer **Stephen Collins Foster** (1826–1864) was born near Pittsburgh, PA. He has become the most recognized song writer of his time for works such as "Oh Susanna," which became popular during the California Gold Rush of 1849. Among his most well-known songs are "My Old Kentucky Home" and "Camptown Races."

62. CAMPTOWN RACES

Stephen Collins Foster

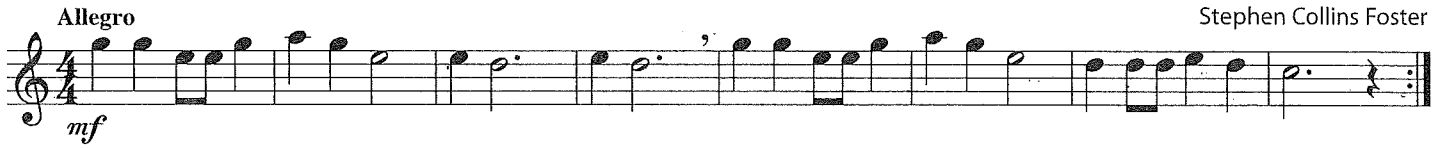

63. NEW DIRECTIONS – New Note

For the best possible tone, keep your chin flat, cheeks in and the corners of your mouth firm.

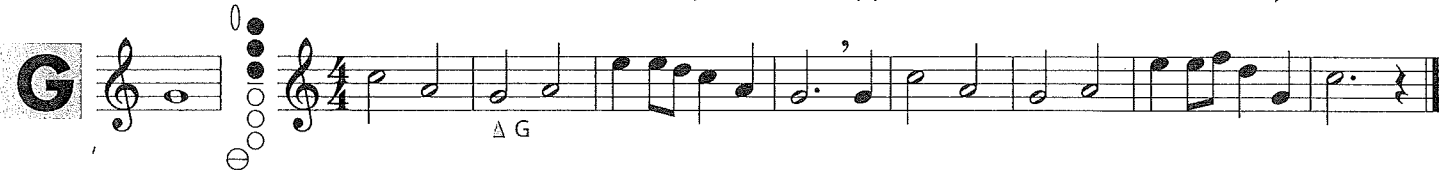

64. THE NOBLES

Always use a full airstream. Keep fingers above the keys, curved naturally.

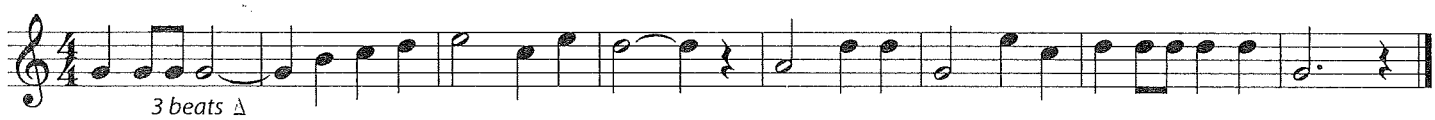

65. ESSENTIAL ELEMENTS QUIZ

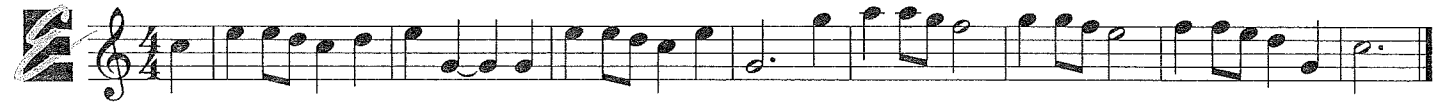

3/4 Time Signature

= **3 beats** per measure
= **Quarter** note gets one beat

Conducting

Practice conducting this three-beat pattern.

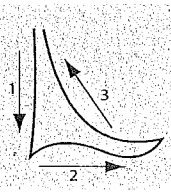

THEORY

66. RHYTHM RAP

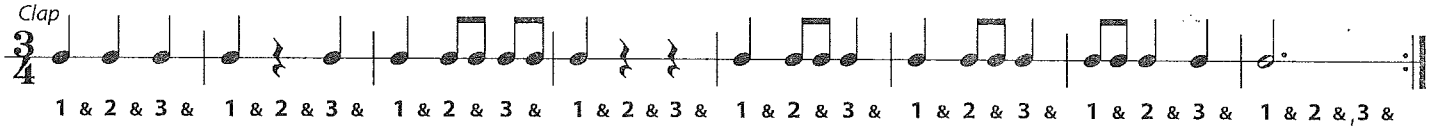

67. THREE BEAT JAM

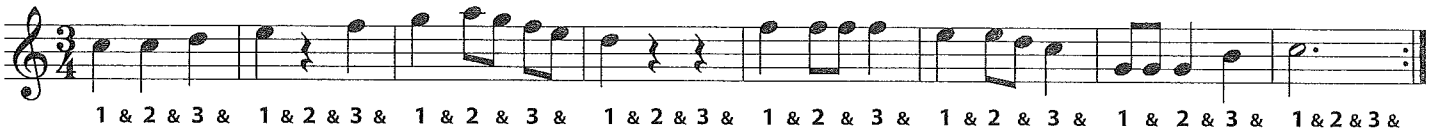

68. BARCAROLLE

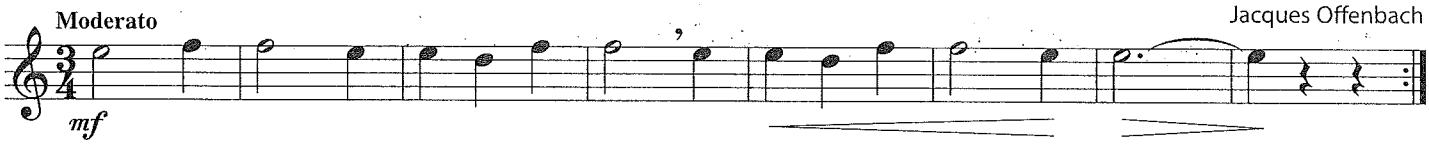

HISTORY

Norwegian composer **Edvard Grieg** (1843–1907) wrote *Peer Gynt Suite* for a play by Henrik Ibsen in 1875, the year before the telephone was invented by Alexander Graham Bell. "Morning" is a melody from *Peer Gynt Suite.* Music used in plays, or in films and television, is called **incidental music.**

69. MORNING (from Peer Gynt)

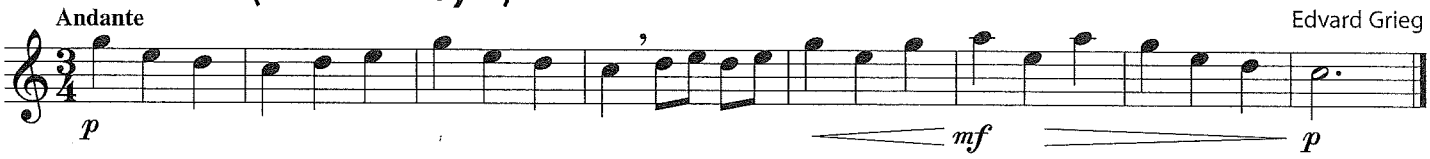

Accent

Emphasize the note.

70. ACCENT YOUR TALENT

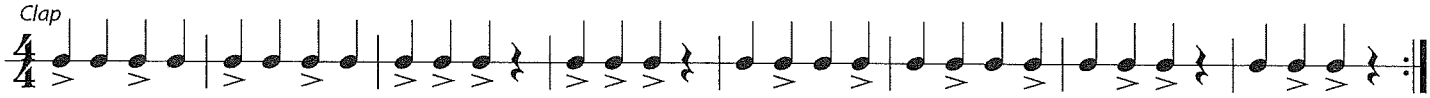

HISTORY

Latin American music has its roots in the African, Native American, Spanish and Portuguese cultures. This diverse music features lively accompaniments by drums and other percussion instruments such as maracas and claves. Music from Latin America continues to influence jazz, classical and popular styles of music. "Chiapanecas" is a popular children's dance and game song.

71. MEXICAN CLAPPING SONG ("Chiapanecas")

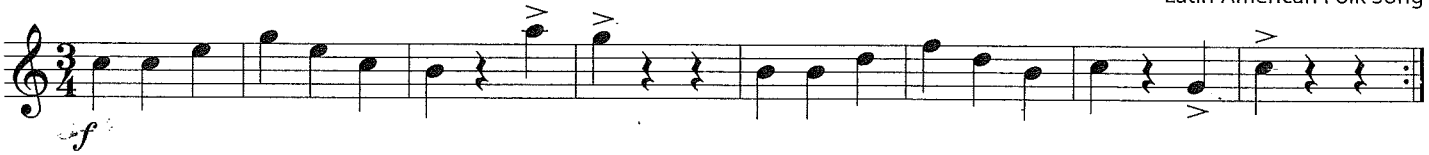

72. ESSENTIAL CREATIVITY

Compose your own music for measures 3 and 4 using this rhythm:

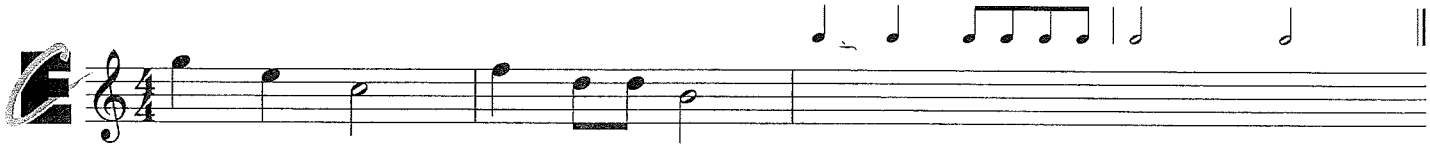

THEORY

Accidental

Any sharp, flat or natural sign which appears in the music without being in the key signature is called an **accidental**.

Flat ♭

A **flat** sign lowers the pitch of a note by a half-step. The note B-flat sounds a half-step below B, and all B's become B-flats for the rest of the measure where they occur.

73. HOT MUFFINS – New Note

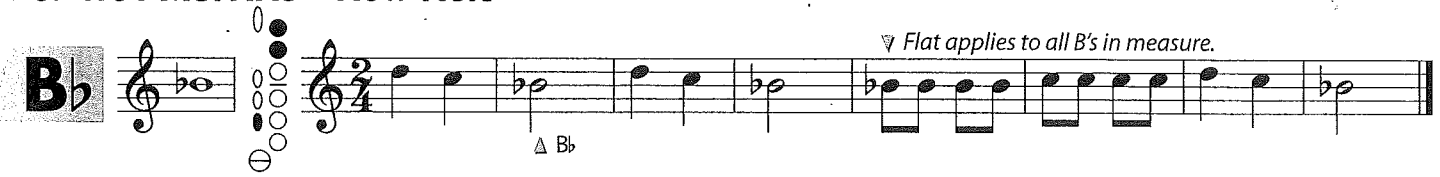

74. COSSACK DANCE

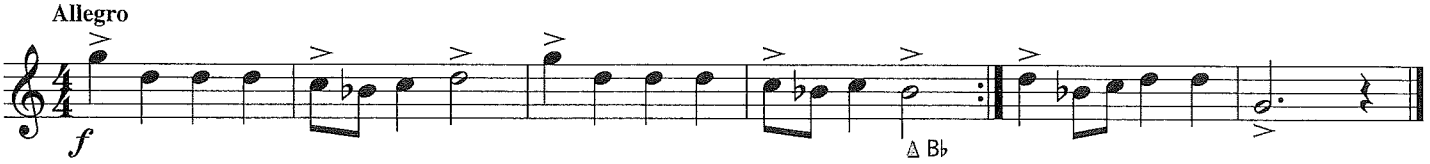

75. BASIC BLUES – New Note

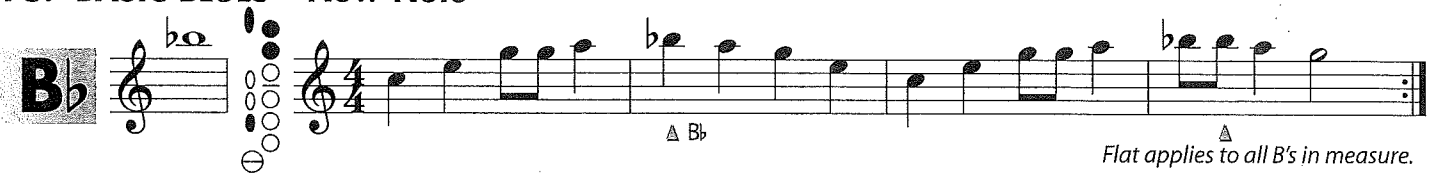

THEORY

New Key Signature

This Key Signature indicates the *Key of F* – play all B's as B-flats.

1st & 2nd Endings

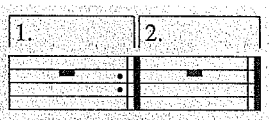

Play through the 1st Ending. Then play the repeated section of music, **skipping** the 1st Ending and playing the 2nd Ending.

76. HIGH FLYING

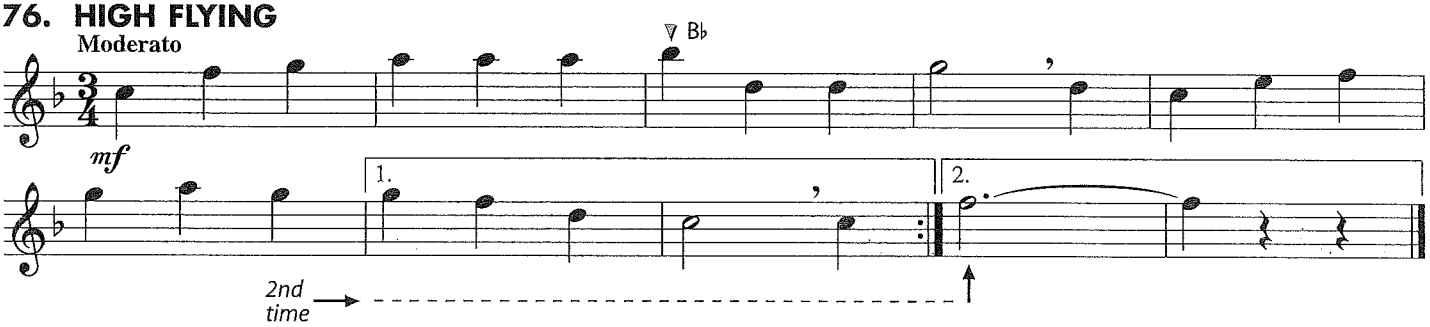

HISTORY

Japanese folk music actually has its origins in ancient China. "Sakura, Sakura" was performed on instruments such as the **koto**, a 13-string instrument that is more than 4000 years old, and the **shakuhachi** or bamboo flute. The unique sound of this ancient Japanese melody results from the pentatonic (or five-note) sequence used in this tonal system.

77. SAKURA, SAKURA – Band Arrangement

Japanese Folk Song
Arr. by John Higgins

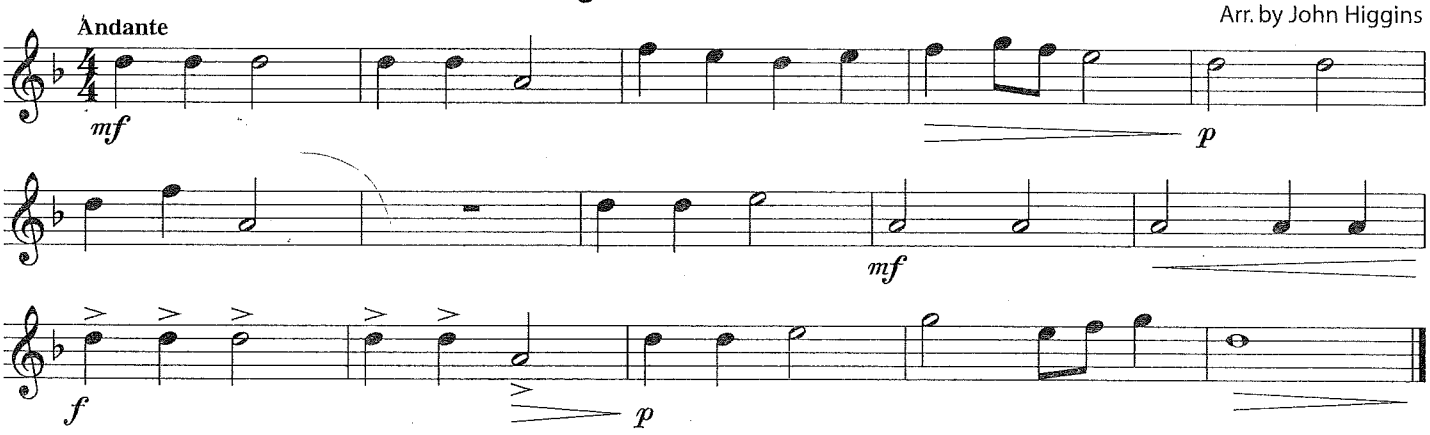

78. UP ON A HOUSETOP

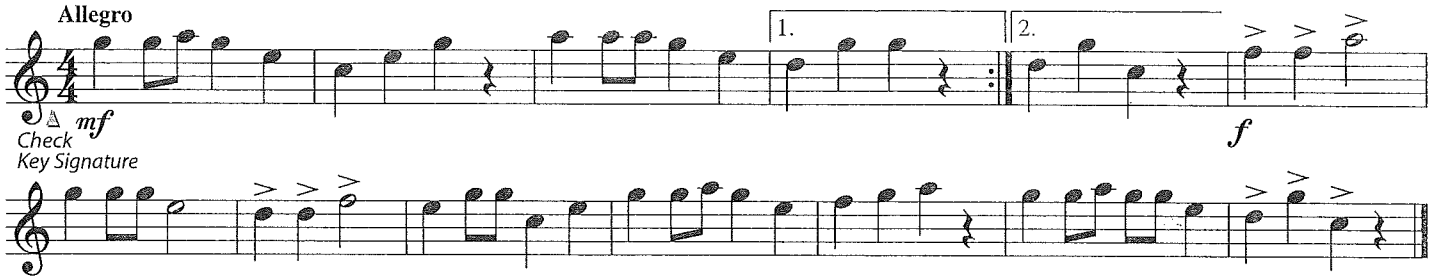

79. JOLLY OLD ST. NICK – Duet

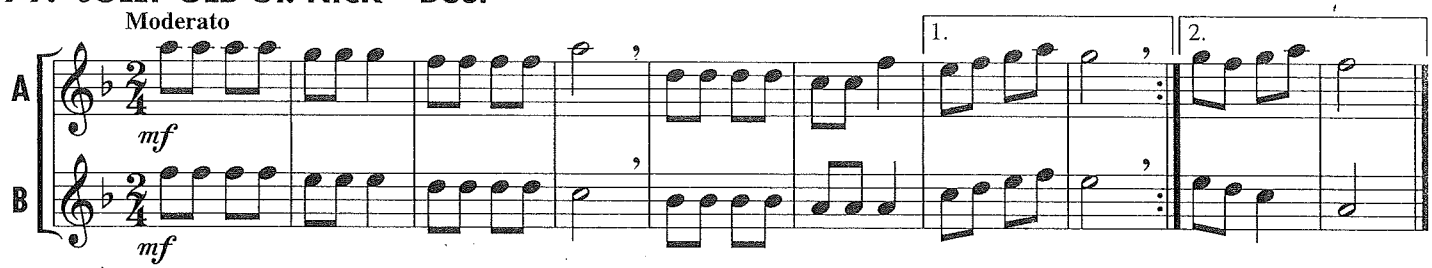

See page 9 for additional holiday music, MY DREYDL and JINGLE BELLS.

80. THE BIG AIRSTREAM – New Note

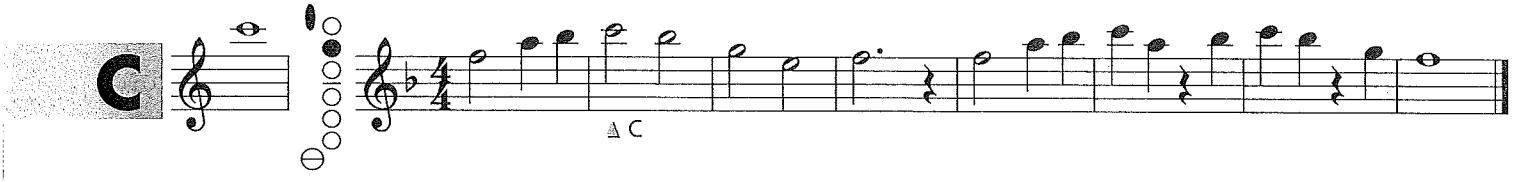

81. WALTZ THEME (THE MERRY WIDOW WALTZ)

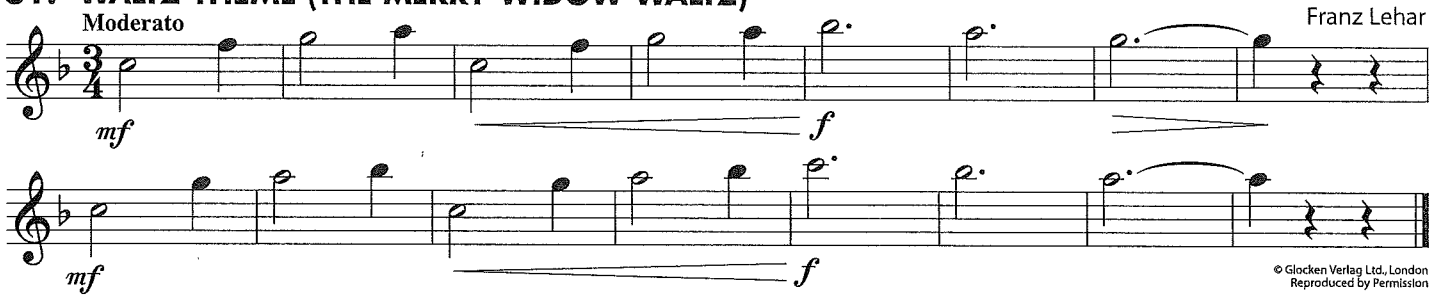

© Glocken Verlag Ltd., London
Reproduced by Permission

82. AIR TIME – New Note

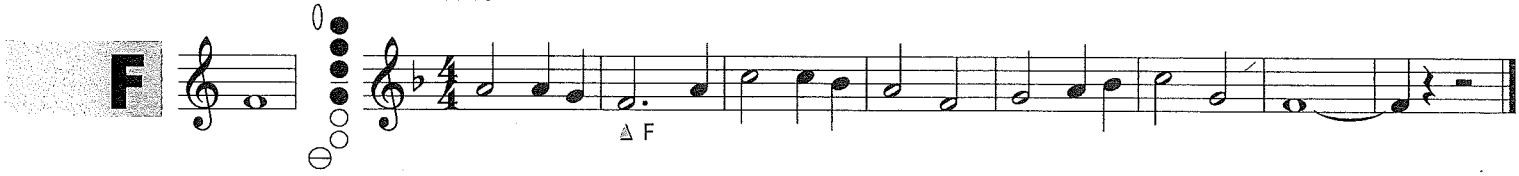

83. DOWN BY THE STATION

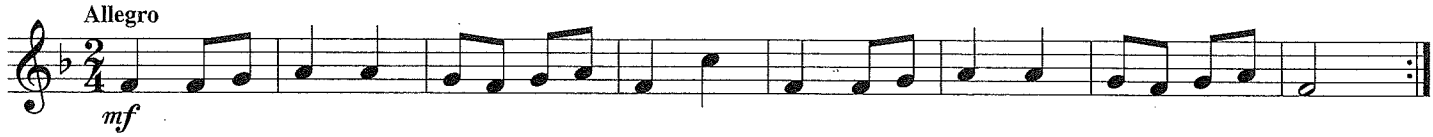

84. ESSENTIAL ELEMENTS QUIZ

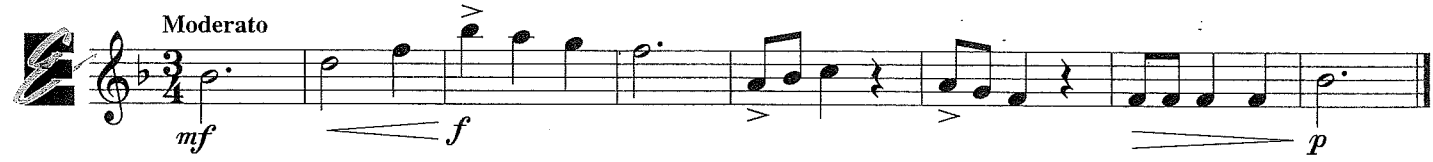

85. ESSENTIAL CREATIVITY *Using these notes, improvise your own rhythms:*

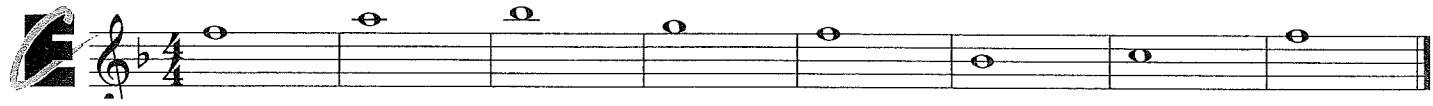

DAILY WARM-UPS

WORK-OUTS FOR TONE & TECHNIQUE

86. TONE BUILDER *Use a steady stream of air.*

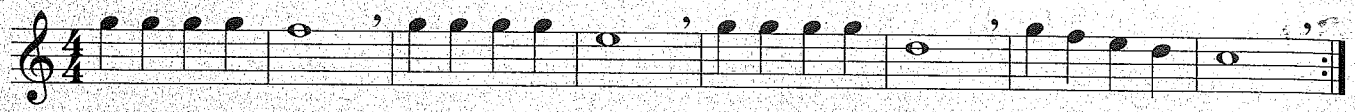

87. RHYTHM BUILDER

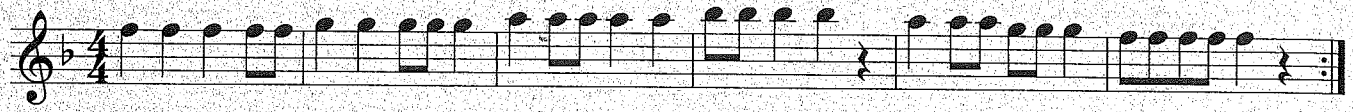

88. TECHNIQUE TRAX

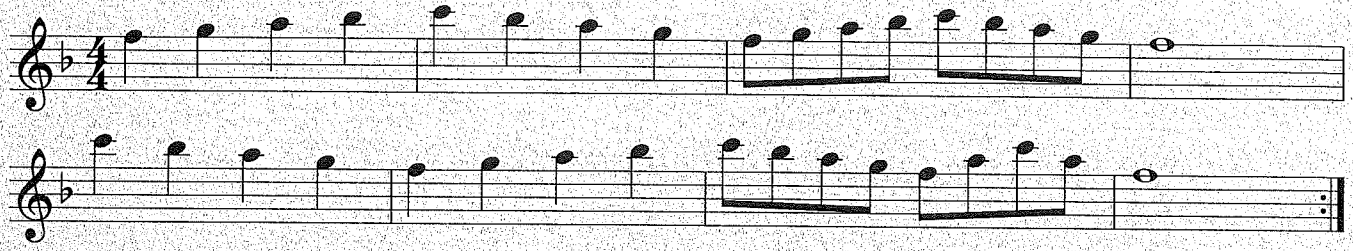

89. CHORALE *(Adapted from Cantata 147)*

Johann Sebastian Bach

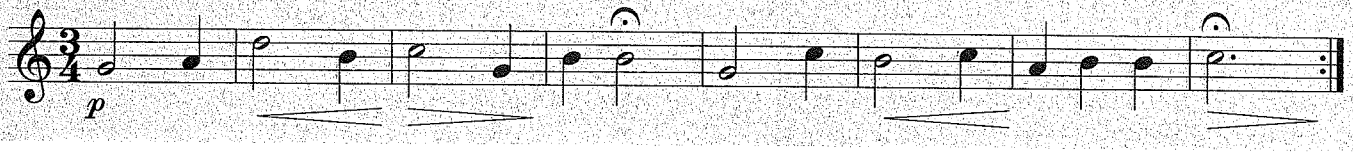

THEORY

Theme and Variations

A musical form featuring a **theme**, or primary melody, followed by **variations**, or altered versions of the theme.

90. VARIATIONS ON A FAMILIAR THEME

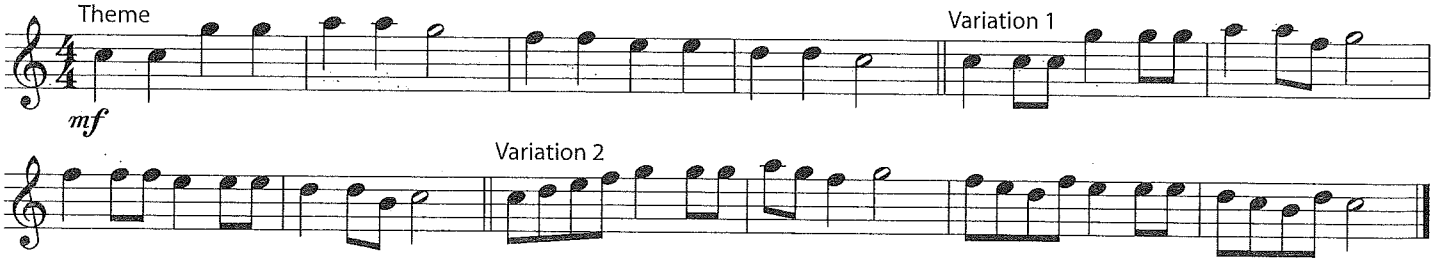

D.C. al Fine

At the **D.C. al Fine** play again from the beginning, stopping at **Fine** *(fee'- nay)*.
D.C. is the abbreviation for **Da Capo**, or "to the beginning," and **Fine** means "the end."

91. BANANA BOAT SONG

Caribbean Folk Song

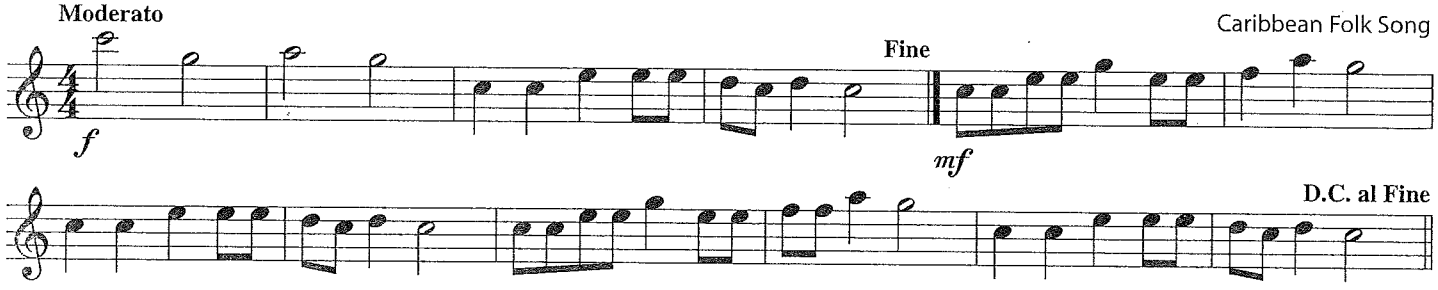

THEORY

Sharp ♯ A **sharp** sign raises the pitch of a note by a half-step. The note F-sharp sounds a half-step above F, and all F's become F-sharps for the rest of the measure where they occur.

92. RAZOR'S EDGE – New Note

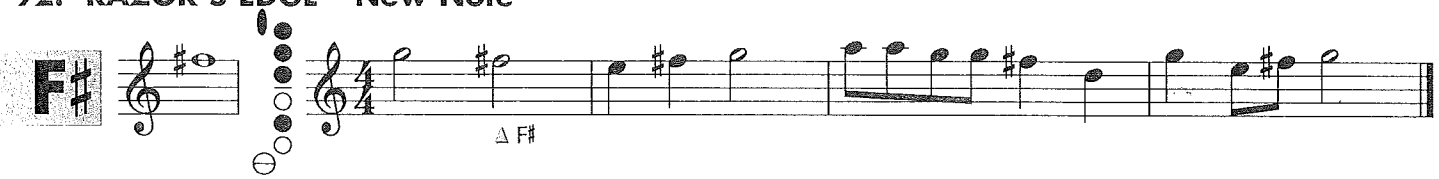

93. THE MUSIC BOX

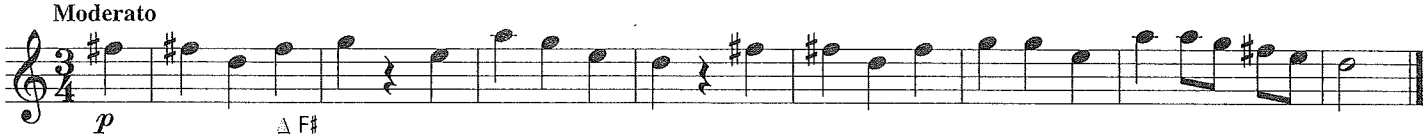

HISTORY

African-American spirituals originated in the 1700's, midway through the period of slavery in the United States. One of the largest categories of true American folk music, these primarily religious songs were sung and passed on for generations without being written down. The first collection of spirituals was published in 1867, four years after The Emancipation Proclamation was signed into law.

94. EZEKIEL SAW THE WHEEL

African-American Spiritual

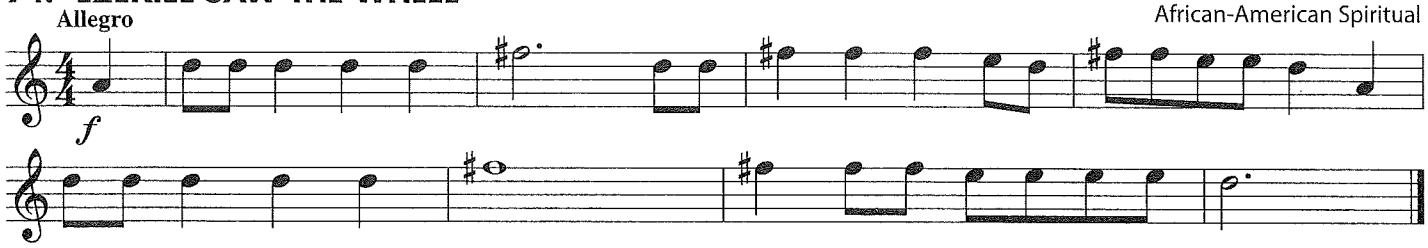

Slur 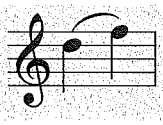 A curved line which connects notes of different pitch. Tongue only the first note in a **slur**.

95. SMOOTH OPERATOR

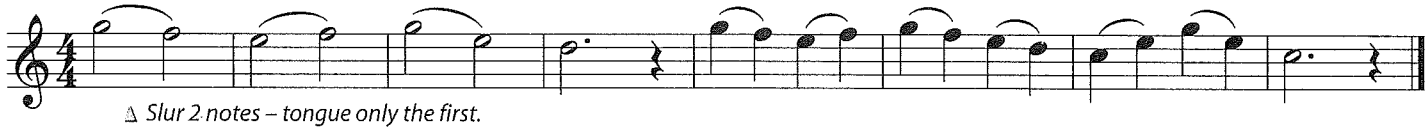

△ *Slur 2 notes – tongue only the first.*

96. GLIDING ALONG

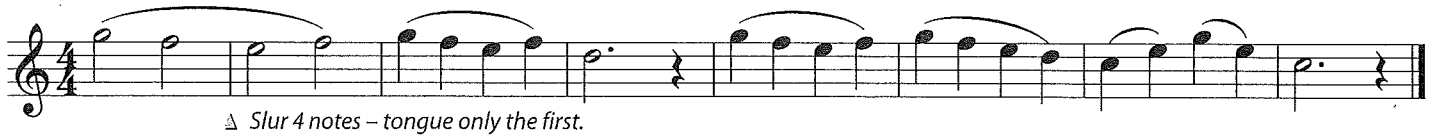

△ *Slur 4 notes – tongue only the first.*

HISTORY

Ragtime is an American music style that was popular from the 1890's until the time of World War I. This early form of jazz brought fame to pianists like "Jelly Roll" Morton and Scott Joplin, who wrote "The Entertainer" and "Maple Leaf Rag." Surprisingly, the style was incorporated into some orchestral music by Igor Stravinsky and Claude Debussy. The trombones now learn to play a *glissando*, a technique used in ragtime and other styles of music.

97. TROMBONE RAG

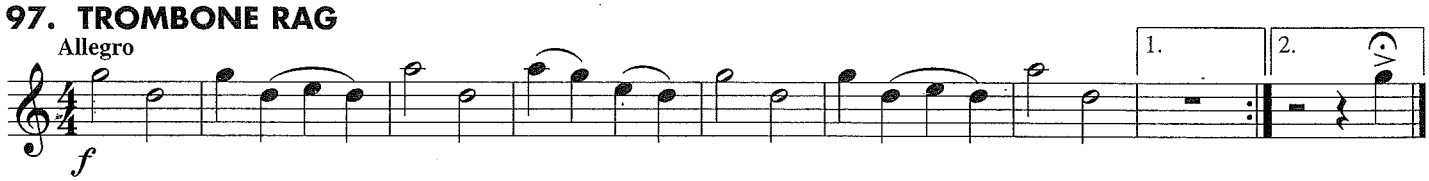

98. ESSENTIAL ELEMENTS QUIZ

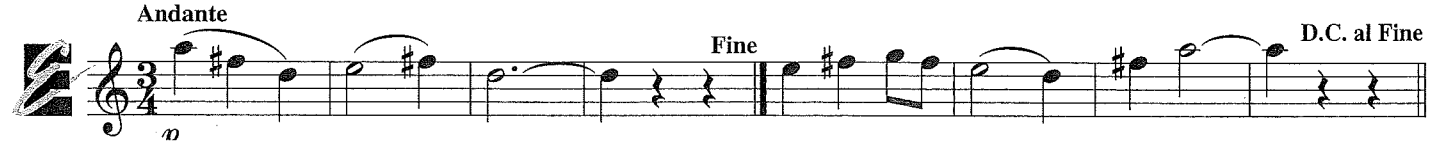

99. TAKE THE LEAD – New Note

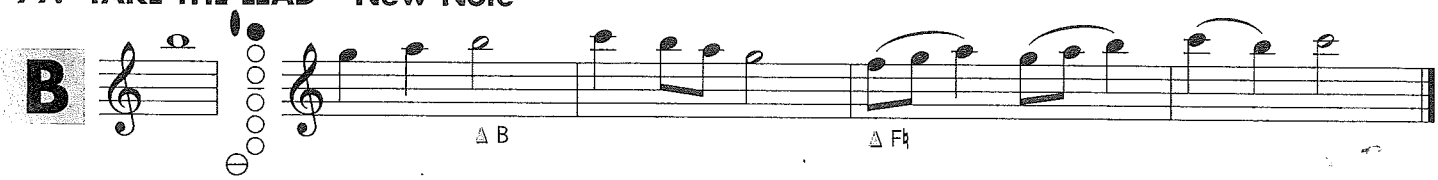

THEORY

Phrase A musical "sentence" which is often 2 or 4 measures long. Try to play a **phrase** in one breath.

100. THE COLD WIND

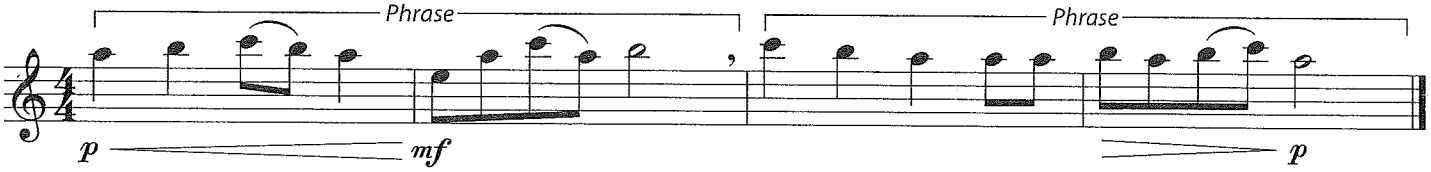

101. PHRASEOLOGY *Write in the breath mark(s) between the phrases.*

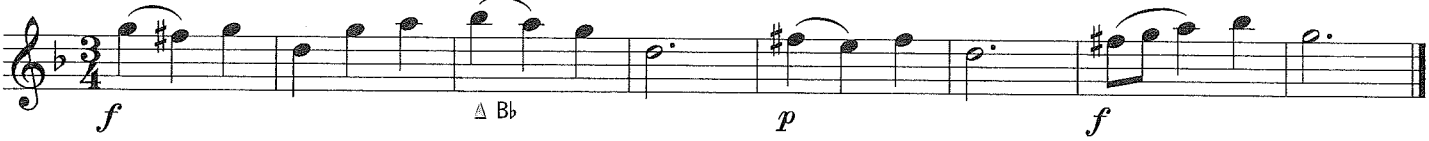

THEORY

New Key Signature

This **Key Signature** indicates the *Key of G* – play all F's as F-sharps.

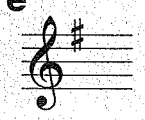

Multiple Measure Rest

The number above the staff tells you how many full measures to rest. Count each measure of rest in sequence:

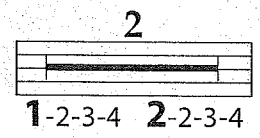

102. SATIN LATIN

Allegro

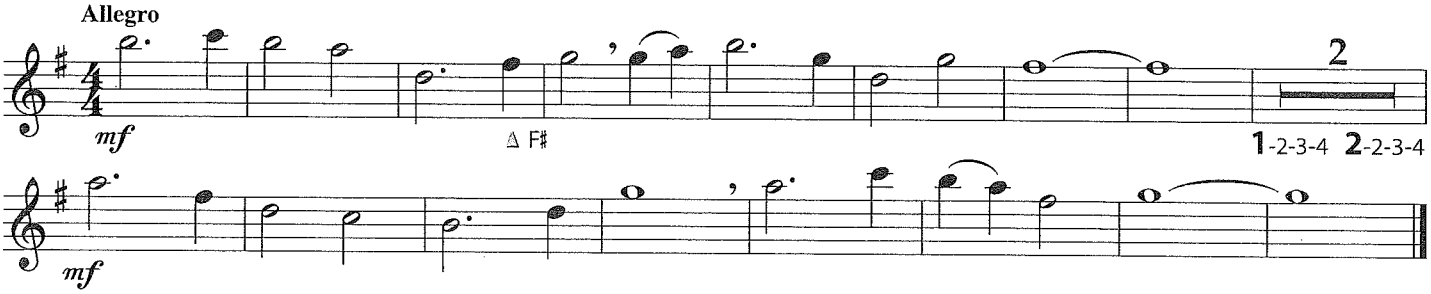

HISTORY

German composer **Johann Sebastian Bach** (1685–1750) was part of a large family of famous musicians and became the most recognized composer of the Baroque era. Beginning as a choir member, Bach soon became an organist, a teacher, and a prolific composer, writing more than 600 masterworks. This *Minuet*, or dance in 3/4 time, was written as a teaching piece for use with an early form of the piano.

103. MINUET – Duet

Moderato

Johann Sebastian Bach

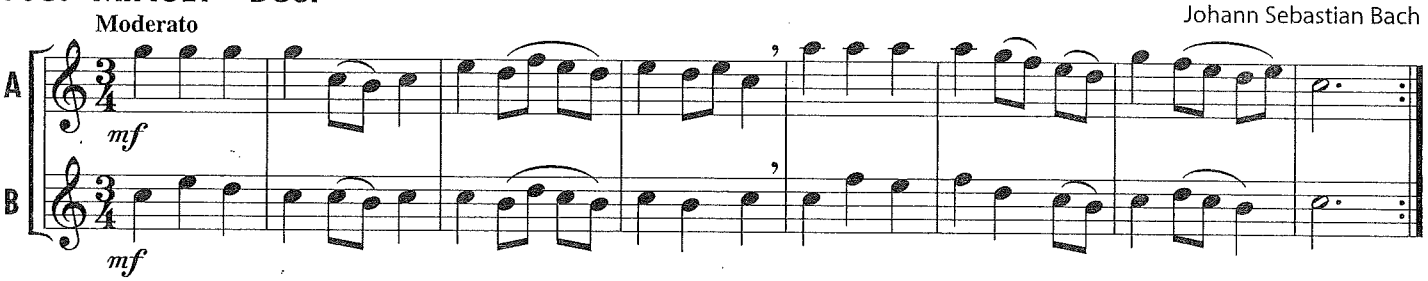

104. ESSENTIAL CREATIVITY *This melody can be played in 3/4 or 4/4. Pencil in either time signature, draw the bar lines and play. Now erase the bar lines and try the other time signature. Do the phrases sound different?*

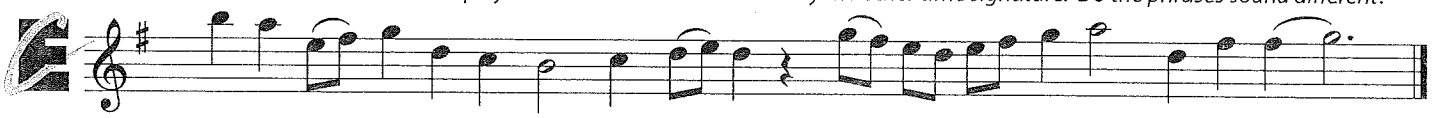

THEORY

Natural ♮

A **natural** sign cancels a flat (♭) or sharp (♯) and remains in effect for the entire measure.

105. NATURALLY

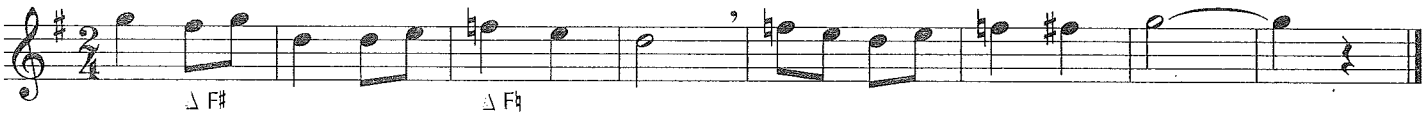

HISTORY

Austrian composer **Franz Peter Schubert** (1797–1828) lived a shorter life than any other great composer, but he created an incredible amount of music: more than 600 art-songs (concert music for voice and accompaniment), ten symphonies, chamber music, operas, choral works and piano pieces. His "March Militaire" was originally a piano duet.

106. MARCH MILITAIRE – New Note

Franz Schubert

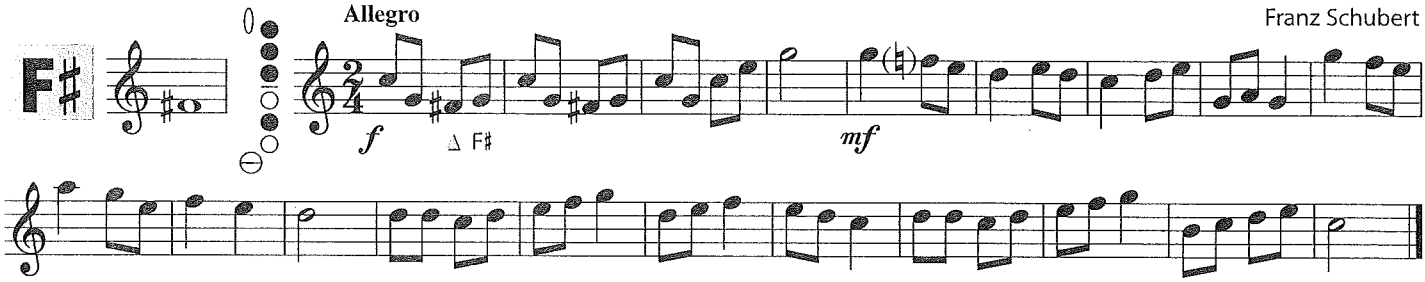

107. THE FLAT ZONE – New Note

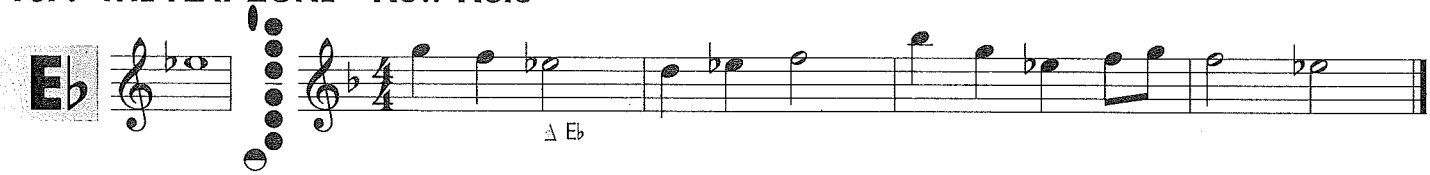

108. ON TOP OF OLD SMOKEY

American Folk Song

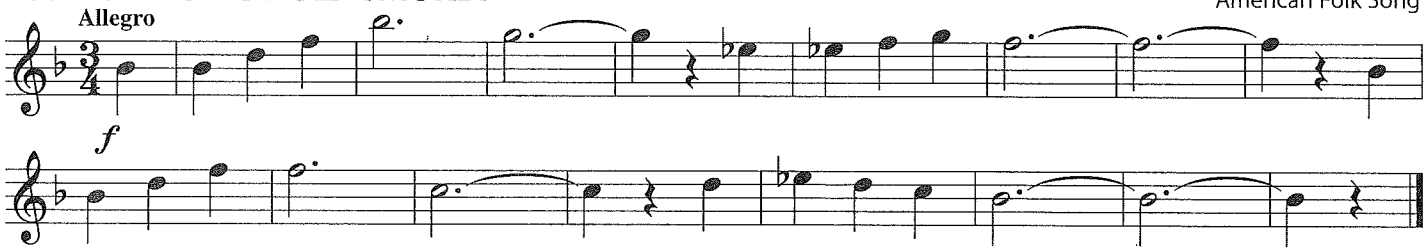

HISTORY

Boogie-woogie is a style of the **blues**, and it was first recorded by pianist Clarence "Pine Top" Smith in 1928, one year after Charles Lindbergh's solo flight across the Atlantic. A form of jazz, blues music features altered notes and is usually written in 12-measure verses, like "Bottom Bass Boogie."

109. BOTTOM BASS BOOGIE – Duet

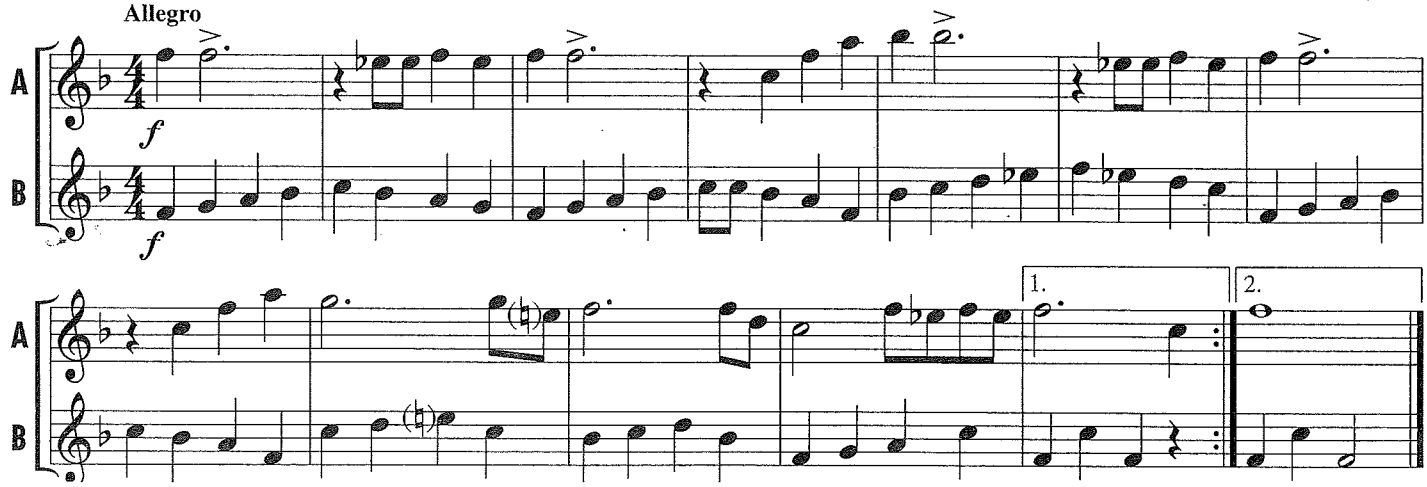

Dotted Quarter & Eighth Notes

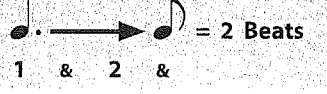

A **dot** adds half the value of the quarter note.

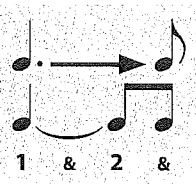

A single **eighth note** has a **flag** on the stem.

110. RHYTHM RAP

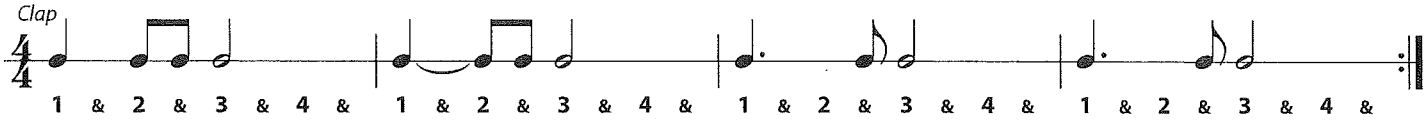

111. THE DOT ALWAYS COUNTS

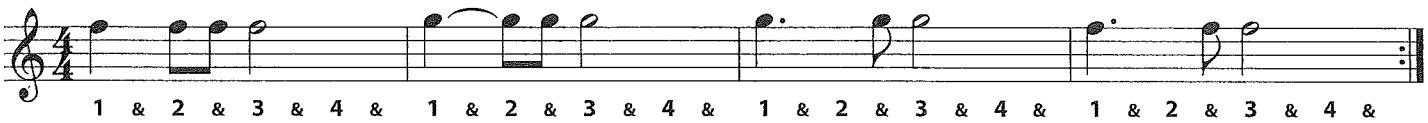

112. ALL THROUGH THE NIGHT

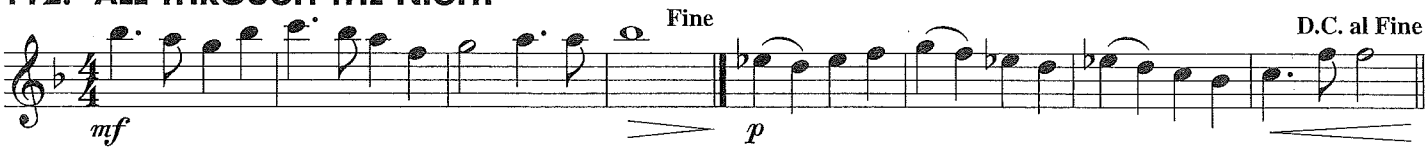

113. SEA CHANTY *Always use a full airstream.*

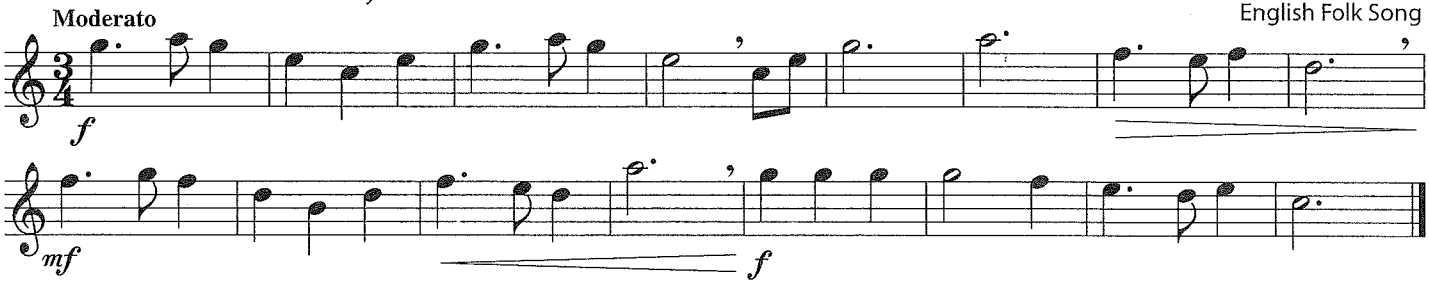

114. SCARBOROUGH FAIR

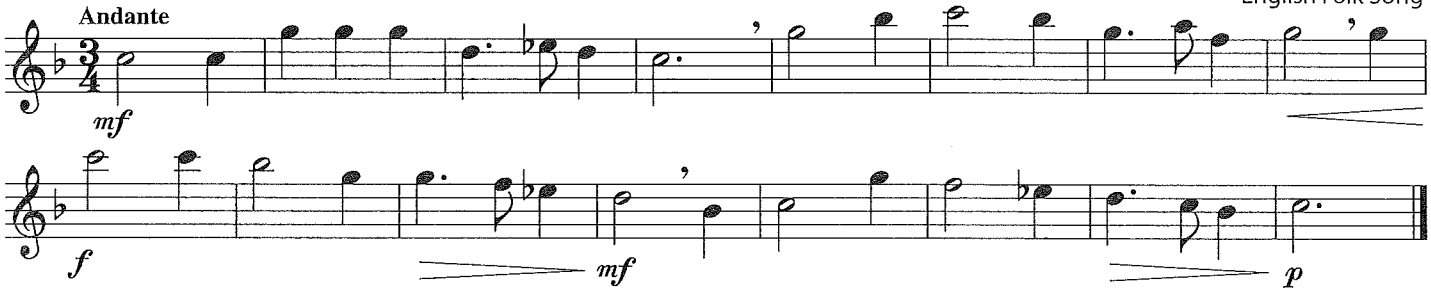

115. RHYTHM RAP

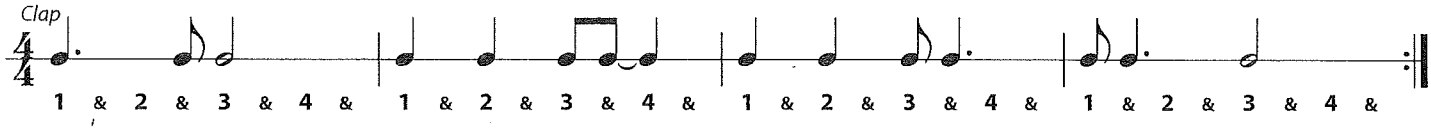

116. THE TURNAROUND

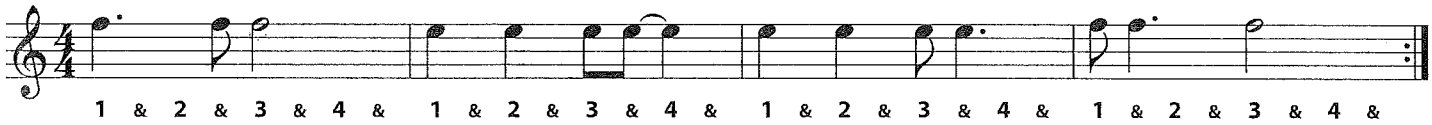

117. ESSENTIAL ELEMENTS QUIZ – AULD LANG SYNE

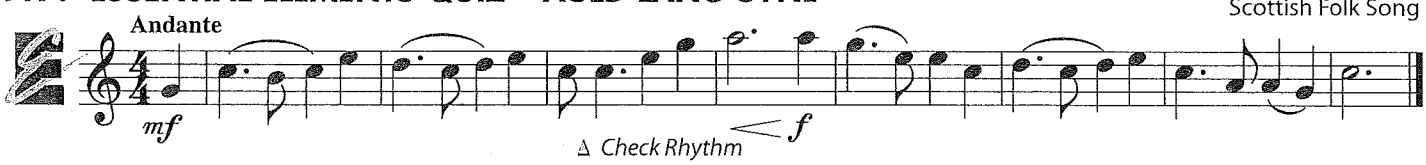

PERFORMANCE SPOTLIGHT

Solo with Piano Accompaniment

You can perform this solo with or without a piano accompanist. Play it for the band, the school or your family. It is part of **Symphony No. 9 ("From The New World")** by Czech composer **Antonin Dvorák** (1841–1904). He wrote it while visiting America in 1893, and was inspired to include melodies from American folksongs and spirituals. This is the **Largo** (or "very slow tempo") theme.

118. THEME FROM "NEW WORLD SYMPHONY"

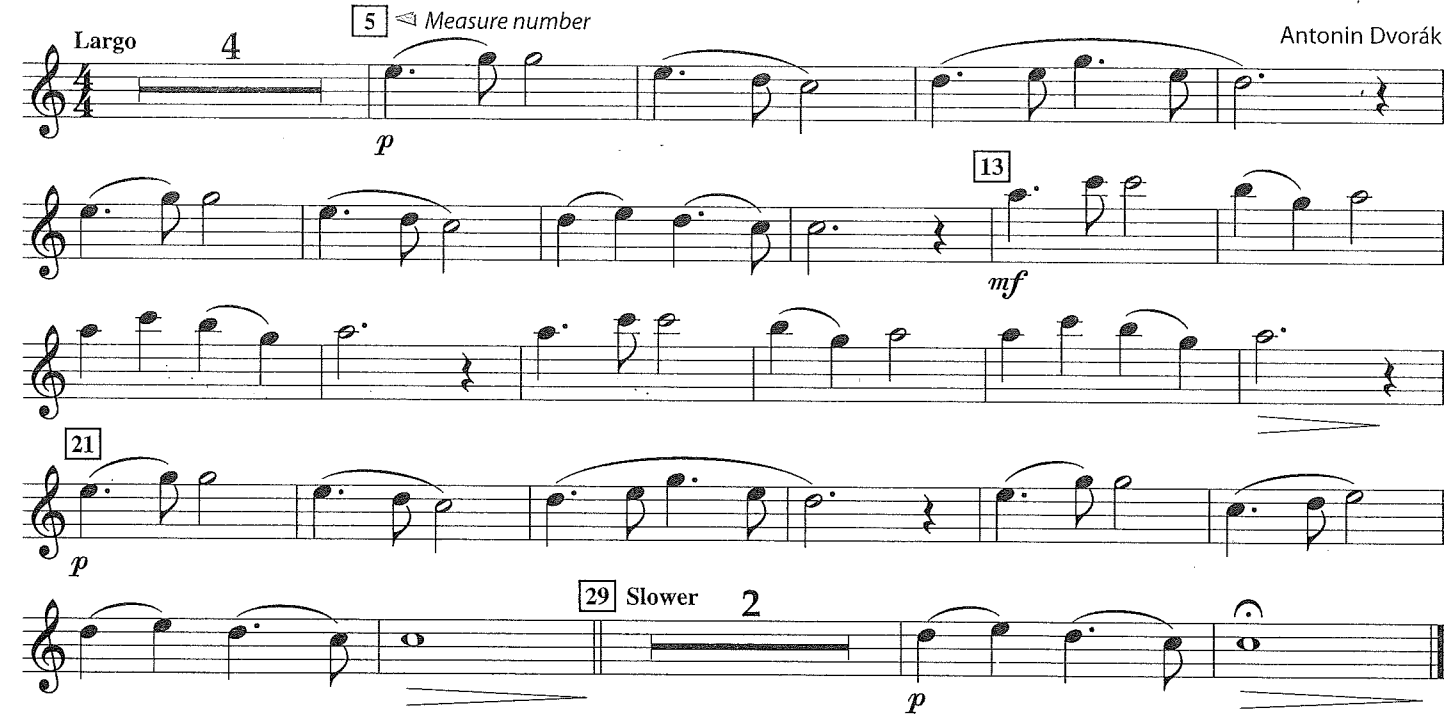

Piano Accompaniment

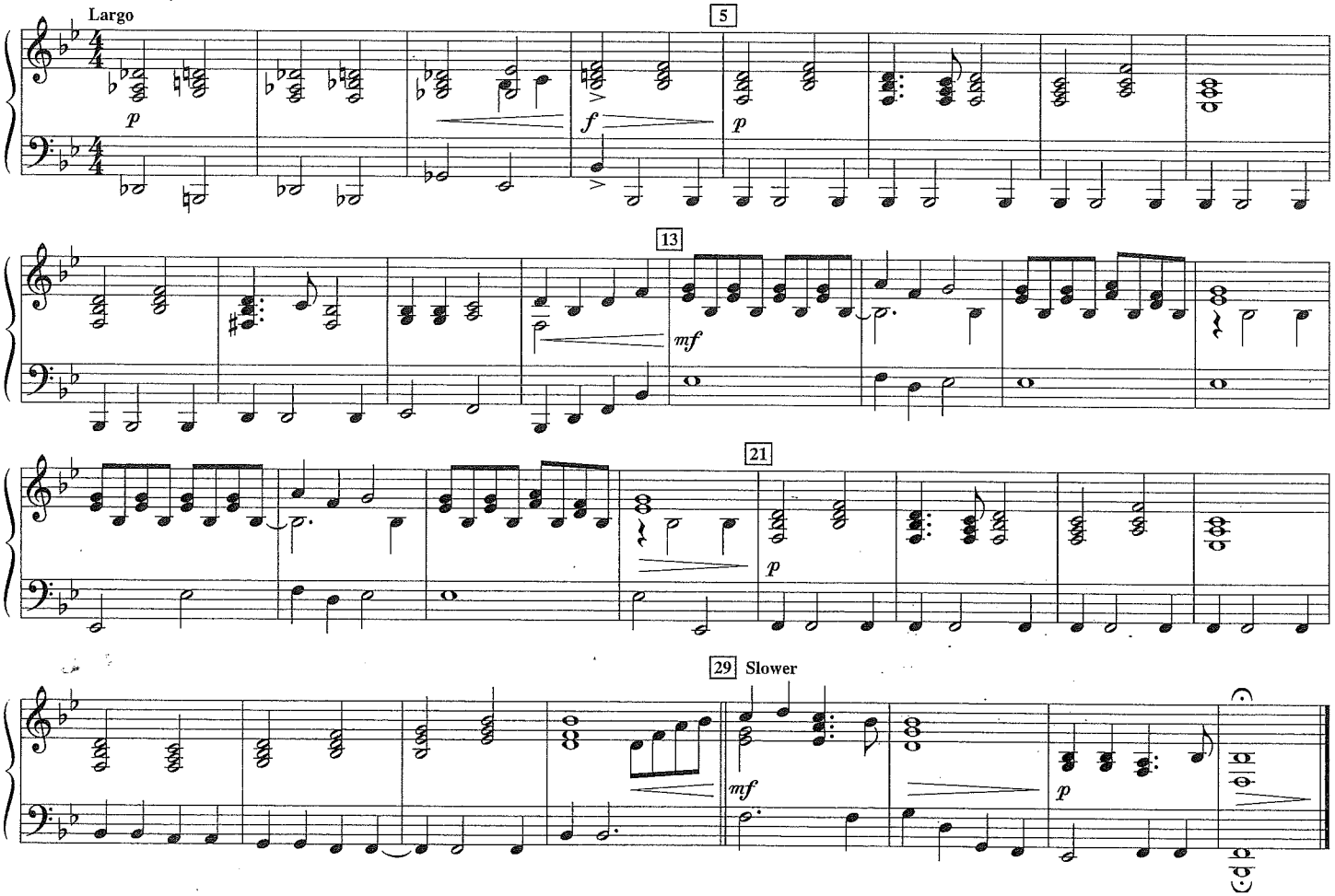

Great musicians give encouragement to fellow performers. On this page, clarinetists learn their instruments' upper register in the "Grenadilla Gorilla Jumps" (named after the grenadilla wood used to make clarinets). Brass players learn lip slurs, a new warm-up pattern. The success of your band depends on everyone's effort and encouragement.

119. GRENADILLA GORILLA JUMP No. 1 – New Note

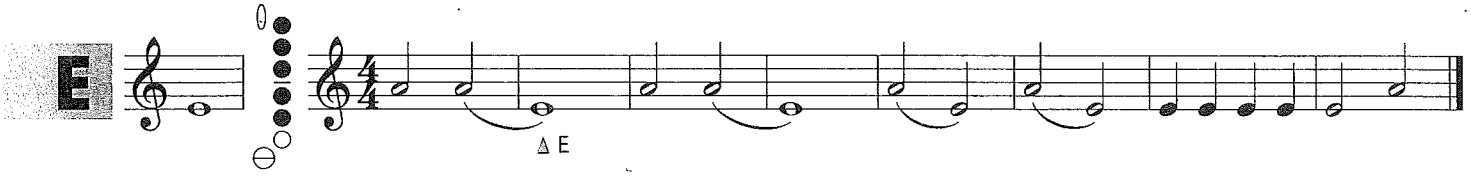

120. JUMPIN' UP AND DOWN

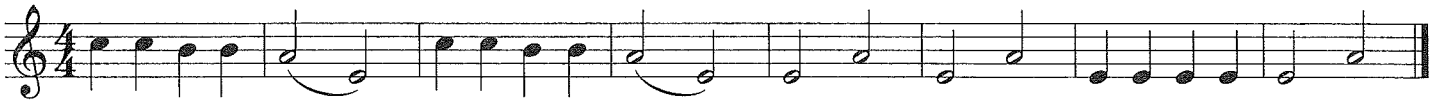

121. GRENADILLA GORILLA JUMP No. 2 – New Note

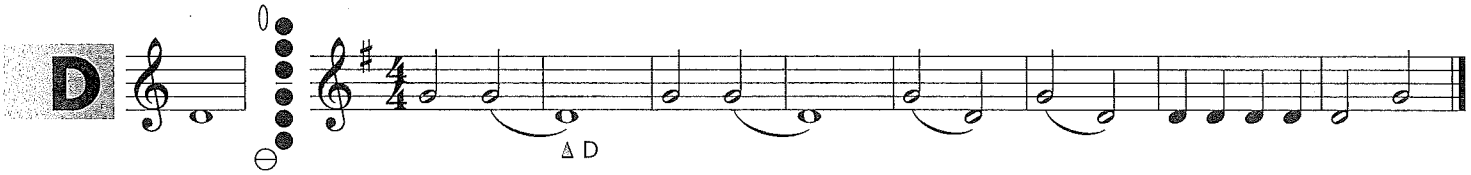

122. JUMPIN' FOR JOY

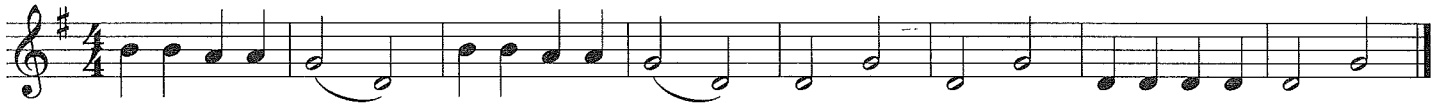

123. GRENADILLA GORILLA JUMP No. 3

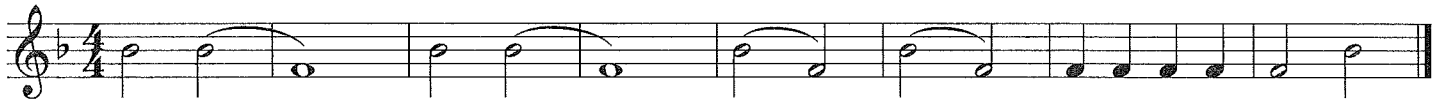

124. JUMPIN' JACKS

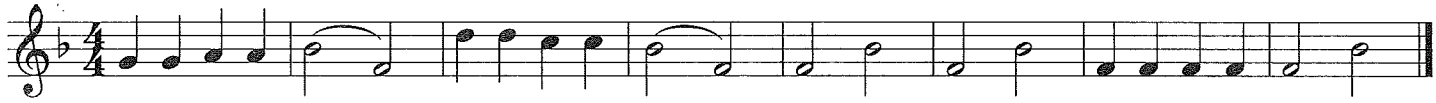

THEORY

Interval

The distance between two pitches is an **interval**. Starting with "1" on the lower note, count each line and space between the notes. The number of the higher note is the distance of the interval.

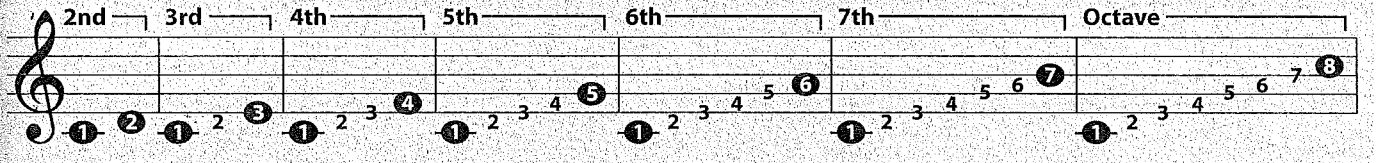

125. ESSENTIAL ELEMENTS QUIZ *Write in the numbers of the intervals, counting up from the lower notes.*

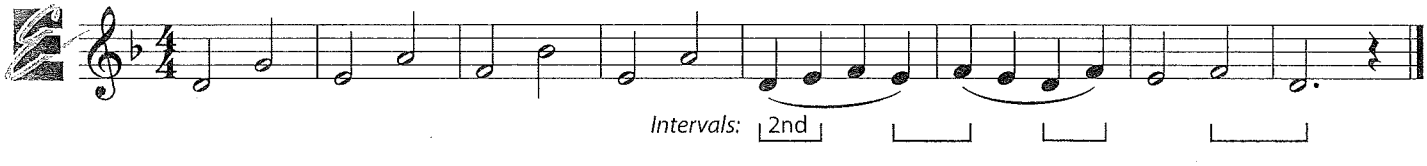

126. GRENADILLA GORILLA JUMP No. 4

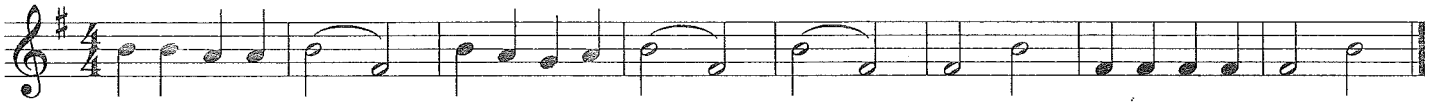

127. THREE IS THE COUNT

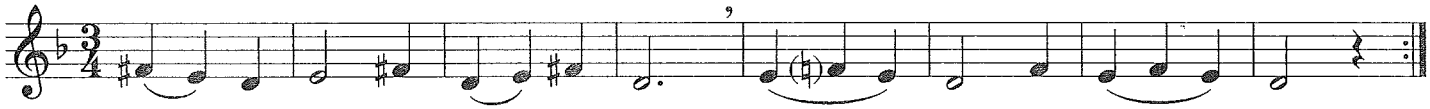

128. GRENADILLA GORILLA JUMP No. 5 – New Note

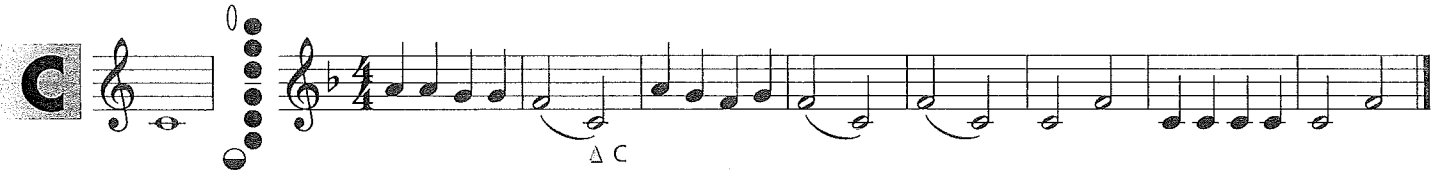

129. TECHNIQUE TRAX

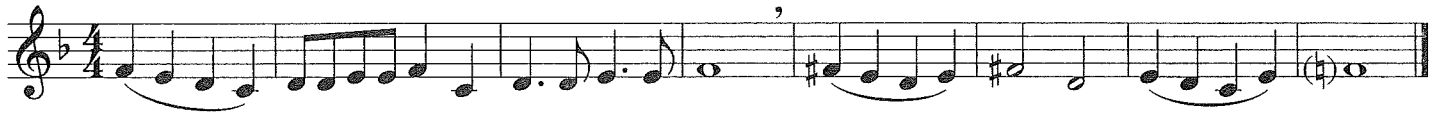

130. CROSSING OVER

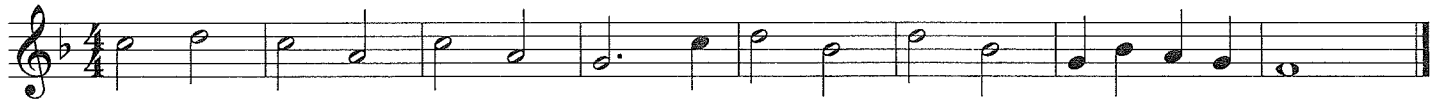

Trio

A **trio** is a composition with three parts played together. Practice this trio with two other players and listen for the 3-part harmony.

131. KUM BAH YAH – Trio *Always check the key signature.*

African Folk Song

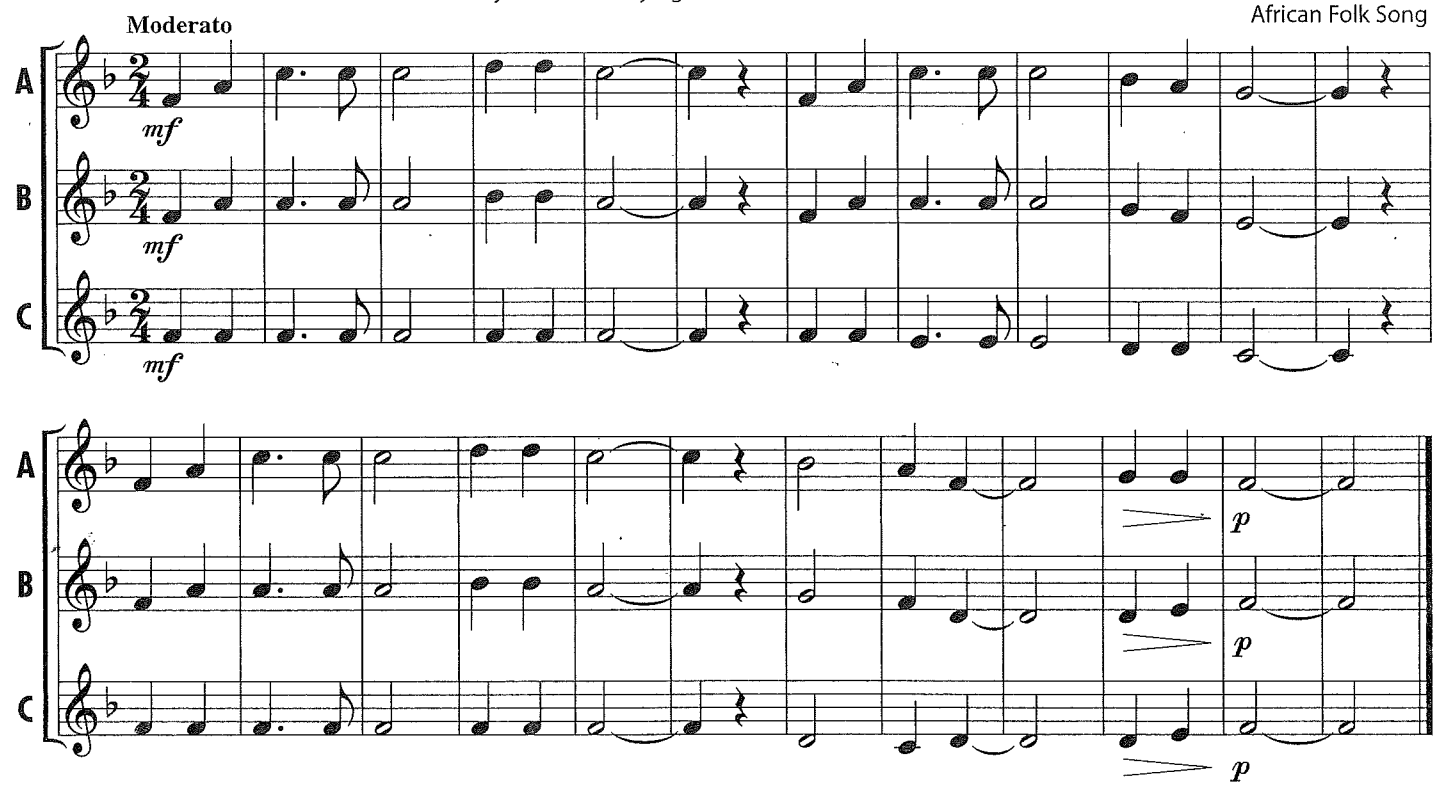

Repeat Signs

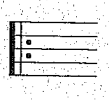

Repeat the section of music enclosed by the **repeat signs**.
(If 1st and 2nd endings are used, they are played as usual — but go back only to the first repeat sign, not to the beginning.)

132. MICHAEL ROW THE BOAT ASHORE

African-American Spiritual

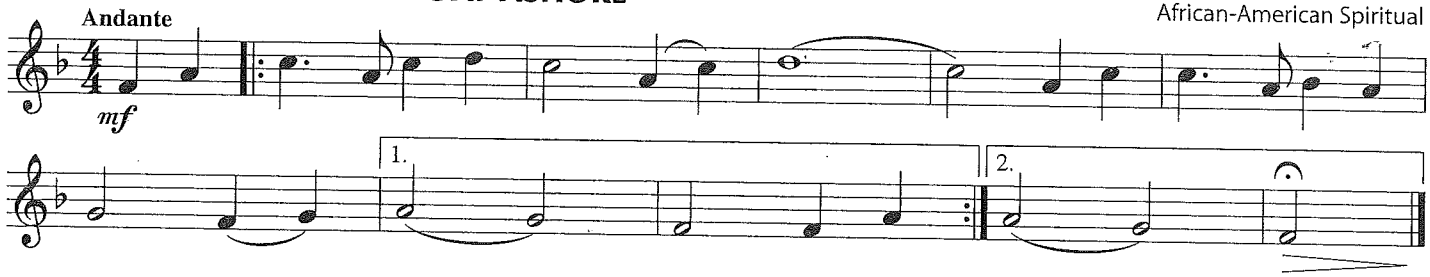

133. AUSTRIAN WALTZ

Austrian Folk Song

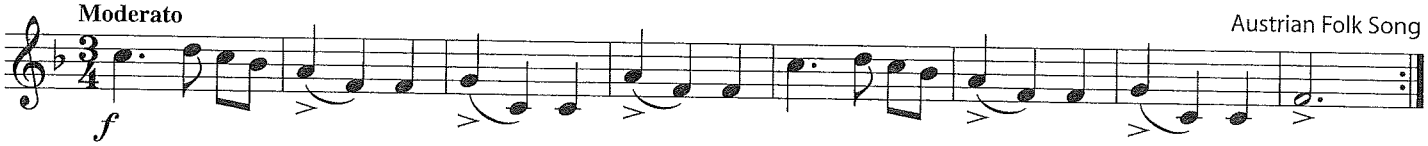

134. BOTANY BAY

Australian Folk Song

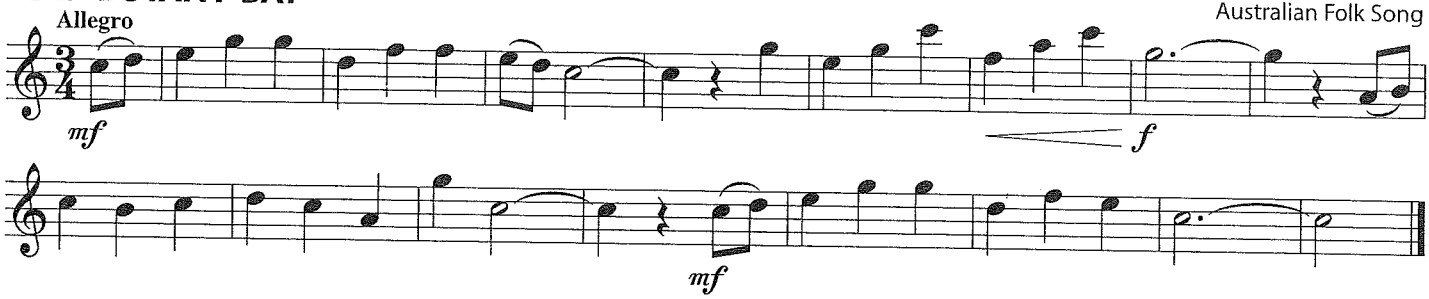

THEORY

C Time Signature

= **Common Time**
(Same as $\frac{4}{4}$)

Conducting

Practice conducting this four-beat pattern.

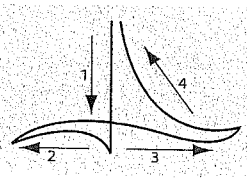

135. TECHNIQUE TRAX

Practice at all dynamic levels.

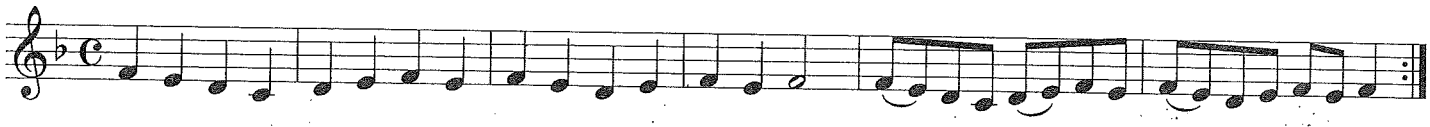

136. FINLANDIA

Jean Sibelius

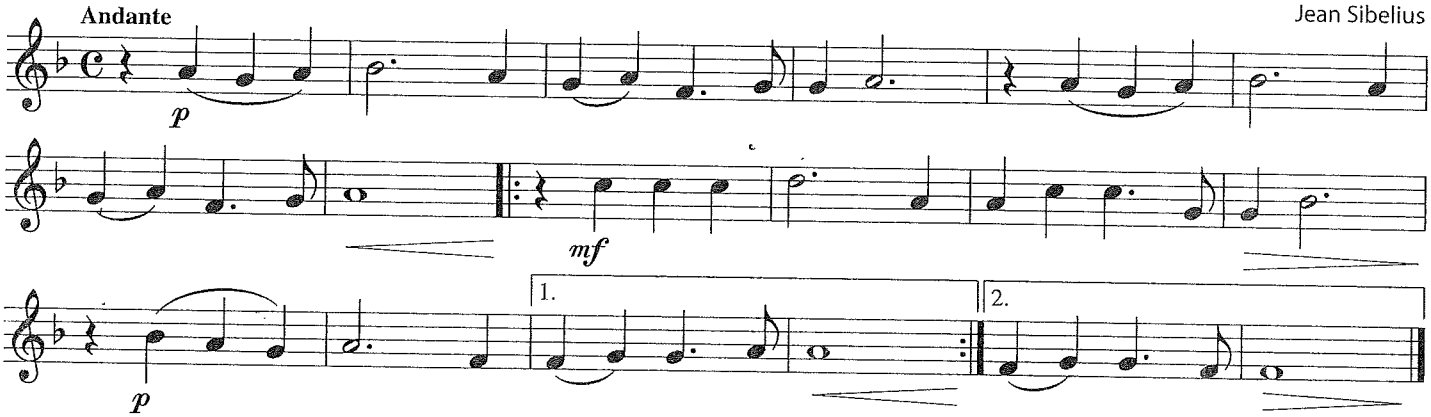

© Breitkopf & Haertel, Wiesbaden - Leipzig

137. ESSENTIAL CREATIVITY

Create your own variations by penciling in a dot and a flag to change the rhythm of any measure from *to*

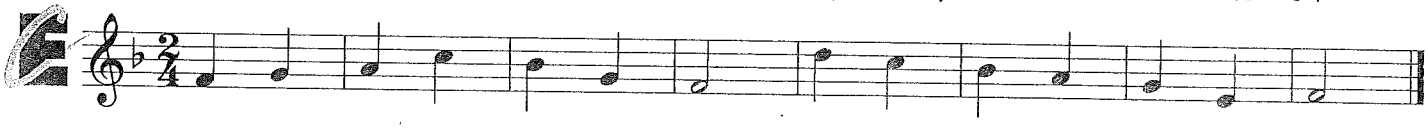

138. EASY GORILLA JUMPS

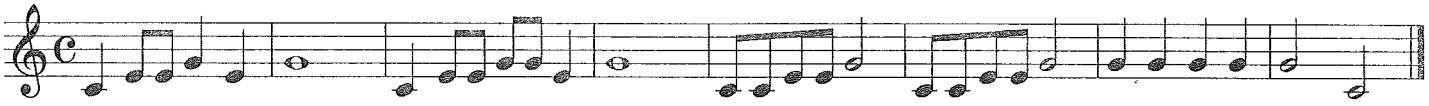

139. TECHNIQUE TRAX *Always check the key signature.*

140. MORE TECHNIQUE TRAX

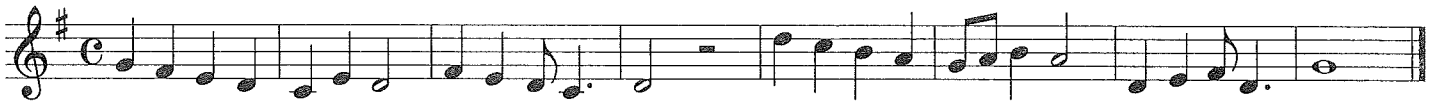

141. GERMAN FOLK SONG

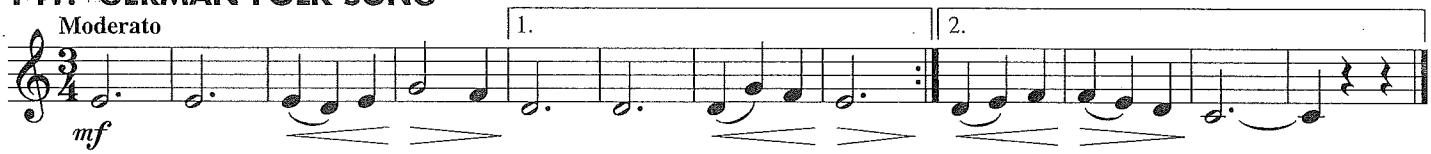

142. THE SAINTS GO MARCHIN' AGAIN

James Black and Katherine Purvis

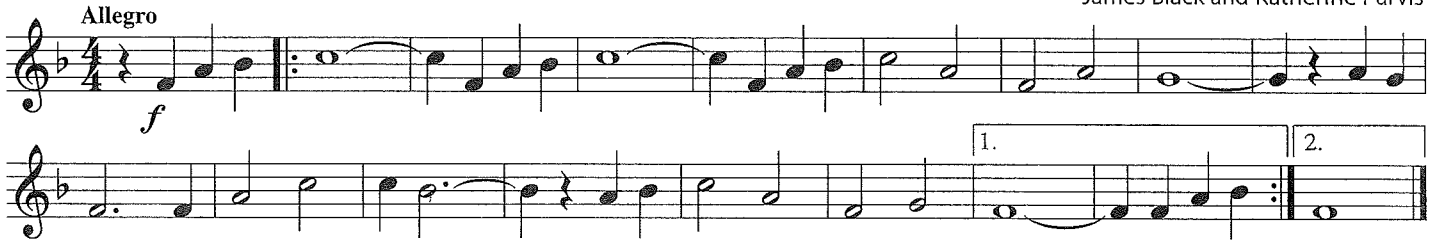

143. LOWLAND GORILLA WALK

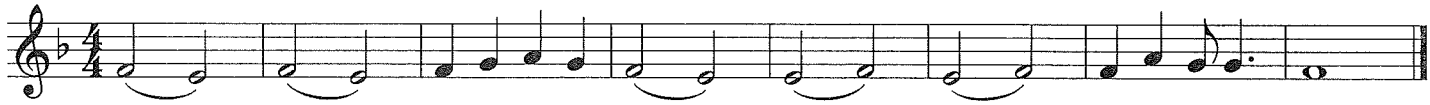

144. SMOOTH SAILING

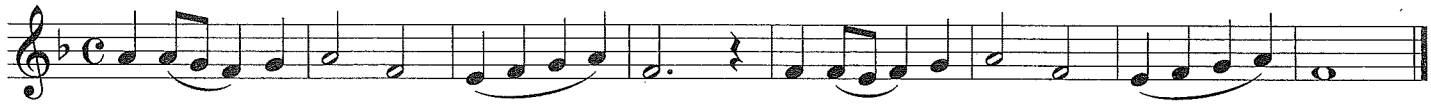

145. MORE GORILLA JUMPS

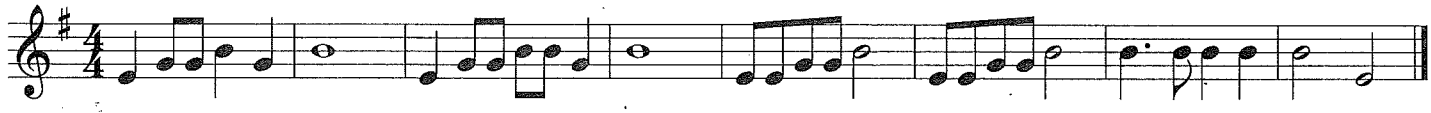

146. FULL COVERAGE

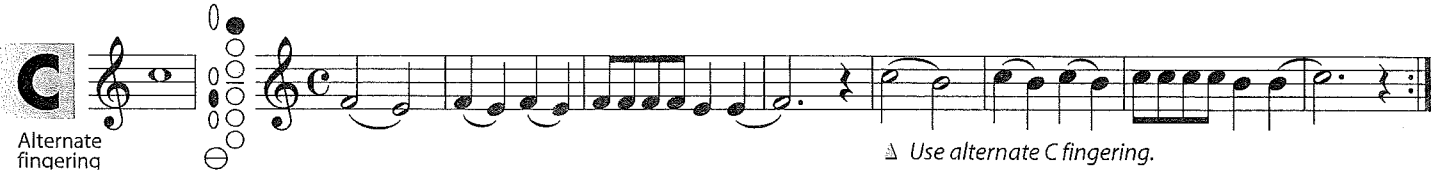

THEORY

Scale

A **scale** is a sequence of notes in ascending or descending order. Like a musical "ladder," each step is the next consecutive note in the key. This scale is in your Key of C (no sharps or flats), so the top and bottom notes are both C's. The interval between the C's is an octave.

147. CONCERT B♭ SCALE (Tenor Saxophone – C SCALE)

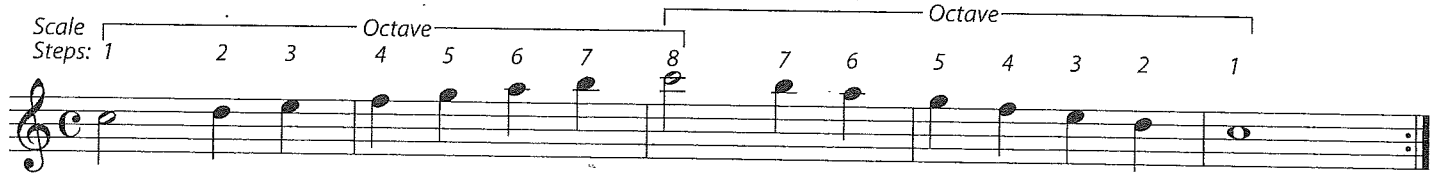

THEORY

Chord & Arpeggio

When two or more notes are played together, they form a **chord** or **harmony**. This C chord is built from the 1st, 3rd and 5th steps of the C scale. The 8th step is the same as the 1st, but it is an octave higher. An **arpeggio** is a "broken" chord whose notes are played individually.

148. IN HARMONY

Divide the notes of the chords between band members and play together. Does the arpeggio sound like a chord?

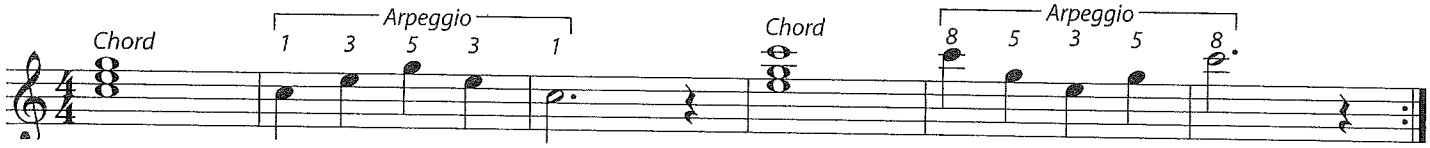

149. SCALE AND ARPEGGIO

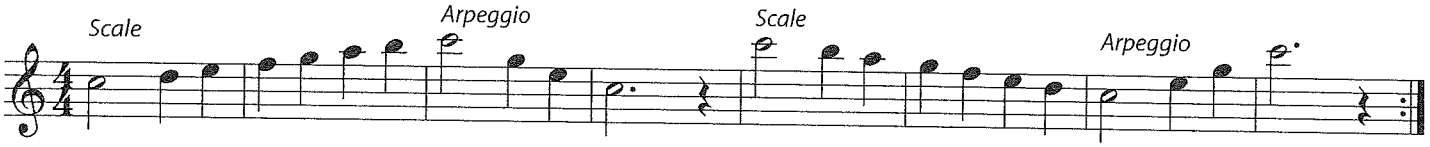

HISTORY

Austrian composer **Franz Josef Haydn** (1732–1809) wrote 104 symphonies. Many of these works had nicknames and included brilliant, unique effects for their time. His Symphony No. 94 was named "The Surprise Symphony" because the soft second movement included a sudden loud dynamic, intended to wake up an often sleepy audience. Pay special attention to dynamics when you play this famous theme.

150. THEME FROM "SURPRISE SYMPHONY"

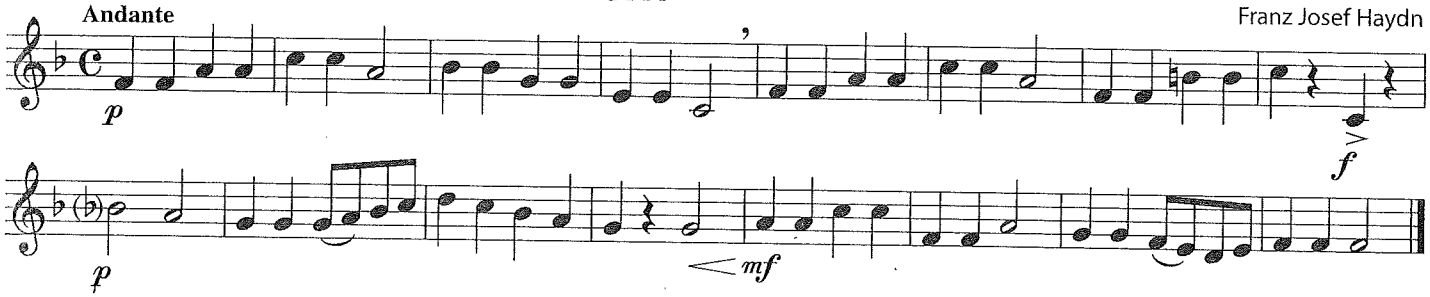

151. ESSENTIAL ELEMENTS QUIZ – THE STREETS OF LAREDO

Write in the note names before you play.

American Folk Song

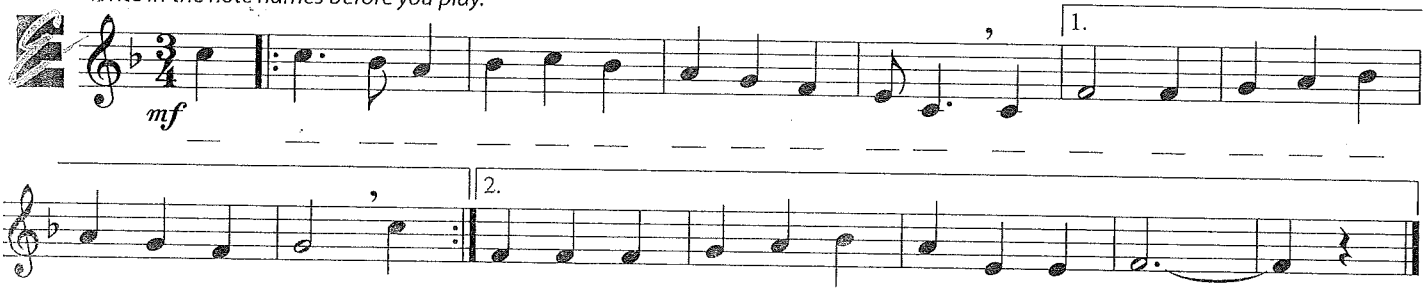

PERFORMANCE SPOTLIGHT

152. SCHOOL SPIRIT – Band Arrangement

W.T. Purdy
Arr. by John Higgins

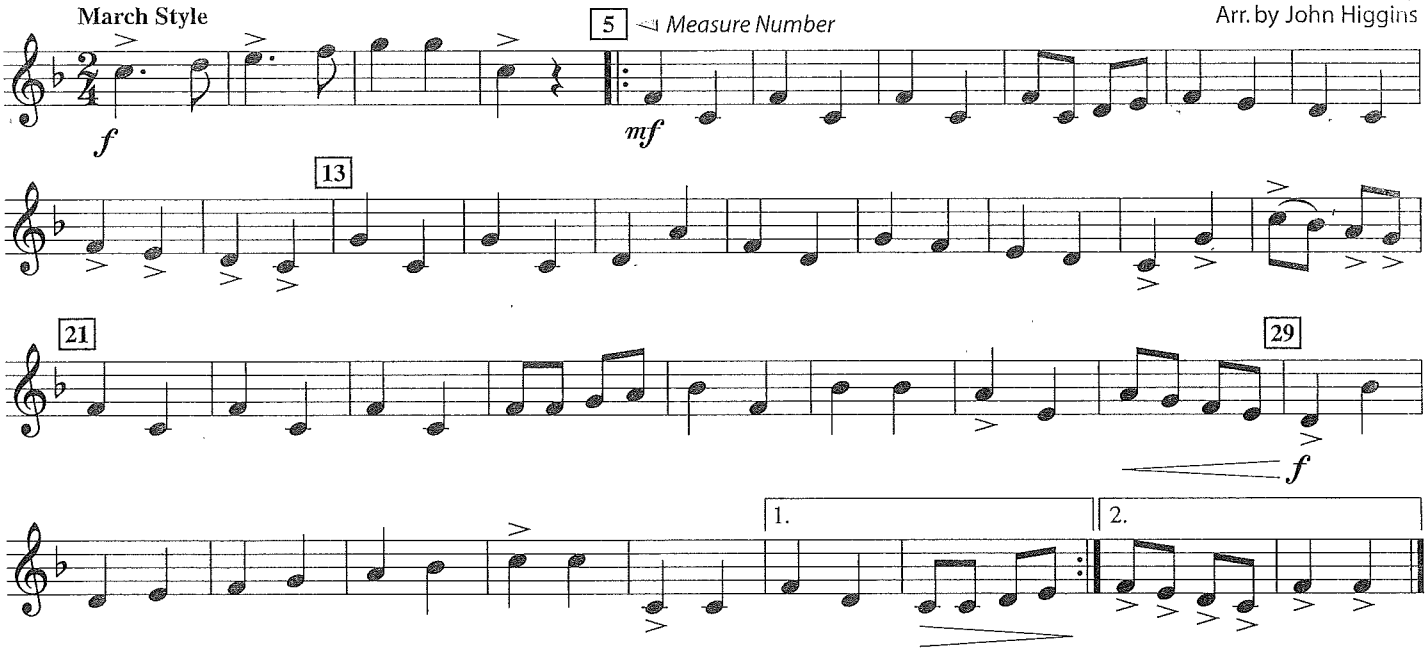

Soli When playing music marked **Soli**, you are part of a group "solo" or group feature. Listen carefully in "Carnival of Venice," and name the instruments that play the Soli part at each indicated measure number.

153. CARNIVAL OF VENICE – Band Arrangement

Julius Benedict
Arr. by John Higgins

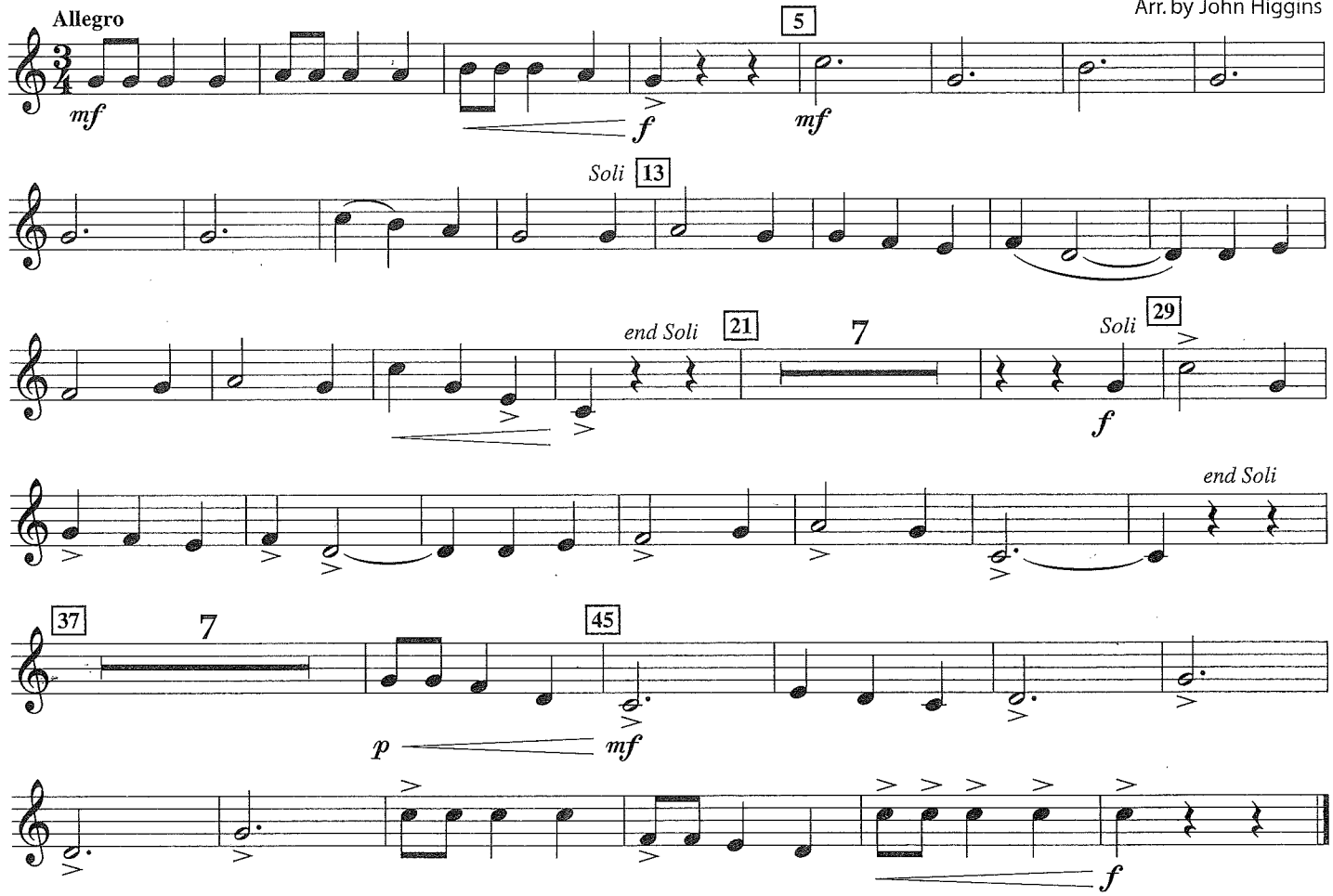

DAILY WARM-UPS

WORK-OUTS FOR TONE & TECHNIQUE

154. RANGE AND FLEXIBILITY BUILDER

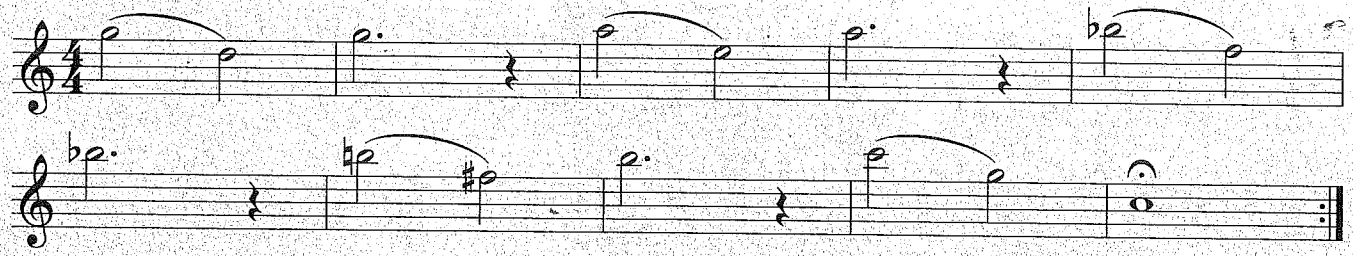

155. TECHNIQUE TRAX

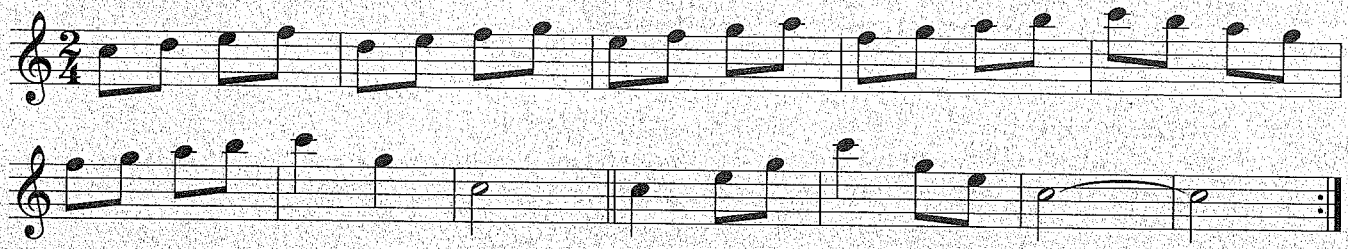

156. CHORALE

Johann Sebastian Bach

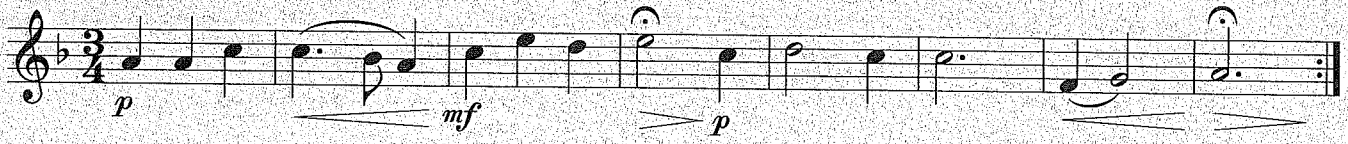

HISTORY

The traditional Hebrew melody "Hatikvah" has been Israel's national anthem since the nation's inception. At the Declaration of State in 1948, it was sung by the gathered assembly during the opening ceremony and played by members of the Palestine Symphony Orchestra at its conclusion.

157. HATIKVAH

Israeli National Anthem

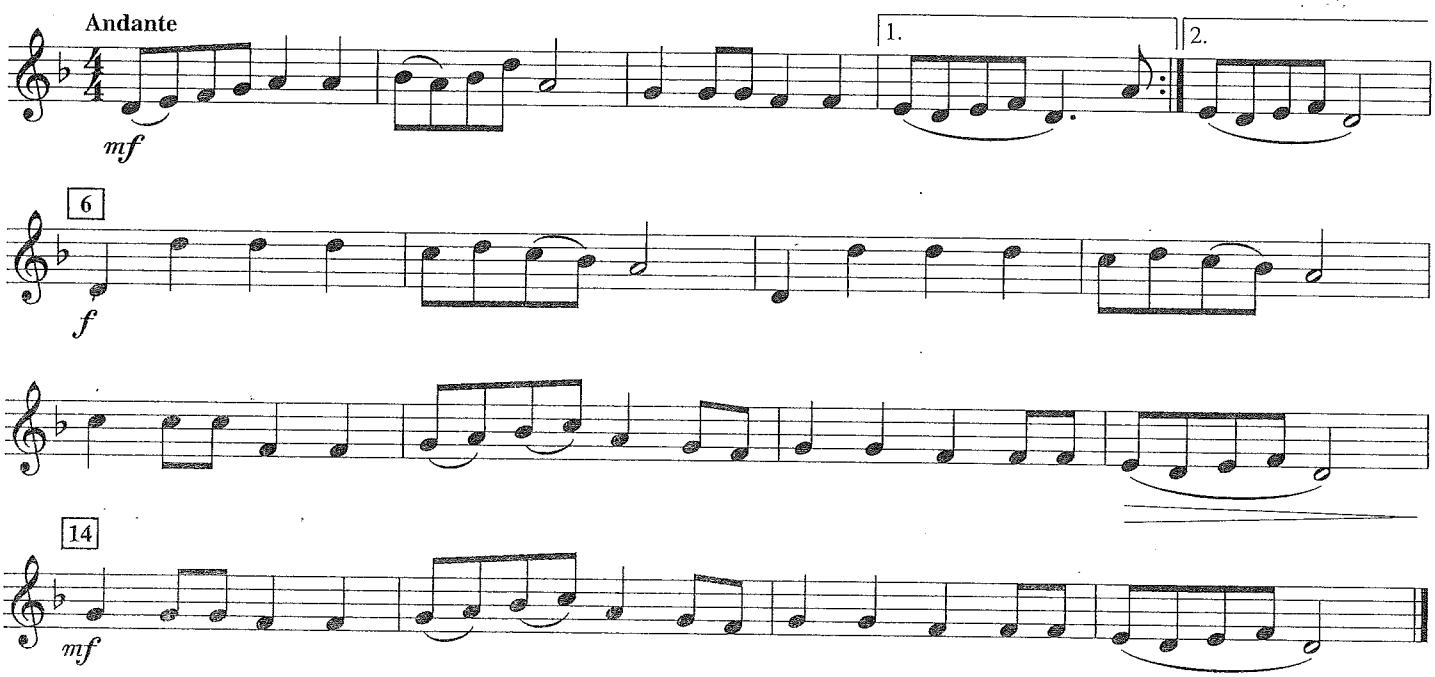

Eighth Note & Eighth Rest

♪ = 1/2 beat of sound

𝄾 = 1/2 beat of silence

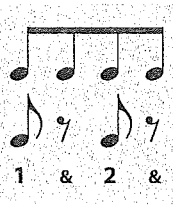

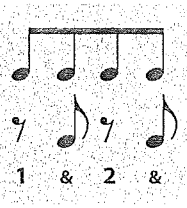

158. RHYTHM RAP

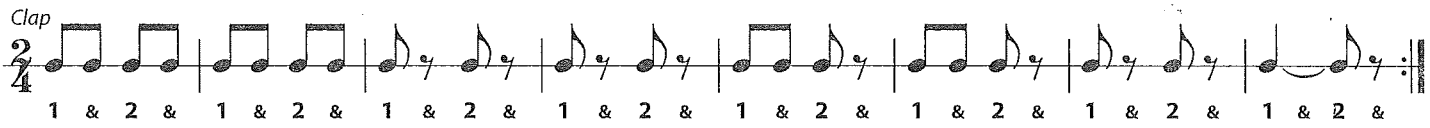

159. EIGHTH NOTE MARCH

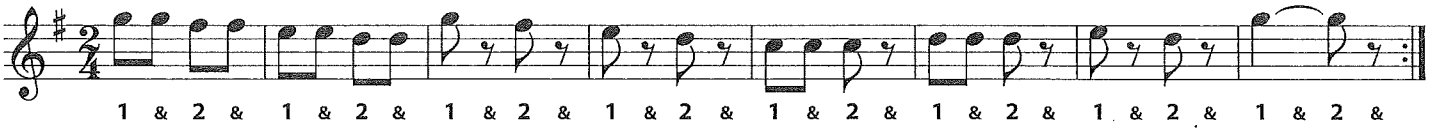

160. MINUET

Johann Sebastian Bach

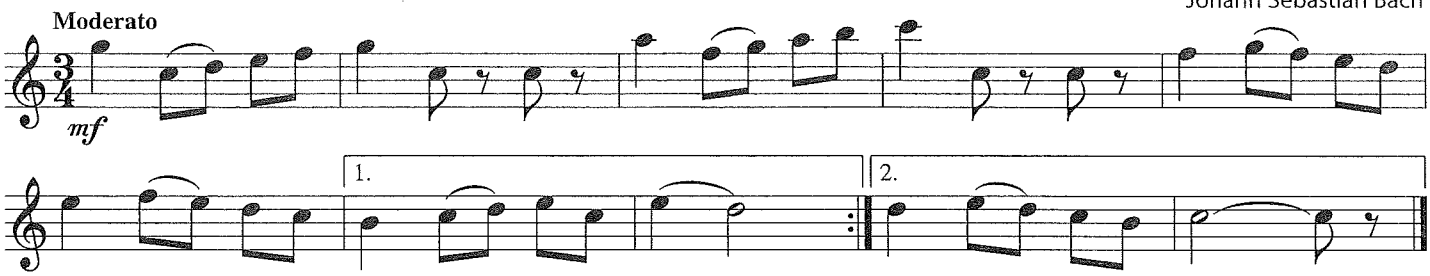

161. RHYTHM RAP

162. EIGHTH NOTES OFF THE BEAT

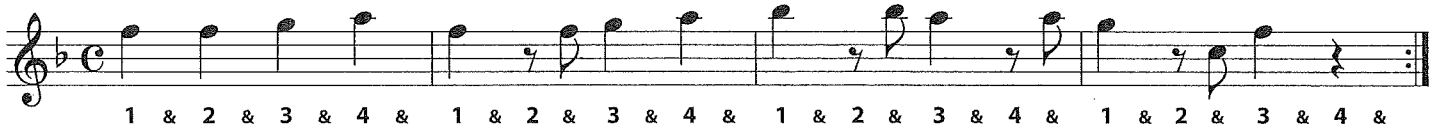

163. EIGHTH NOTE SCRAMBLE

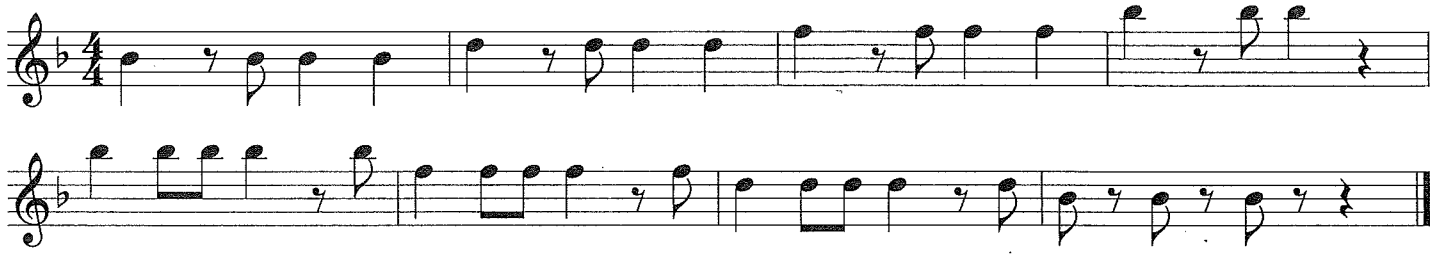

164. ESSENTIAL ELEMENTS QUIZ

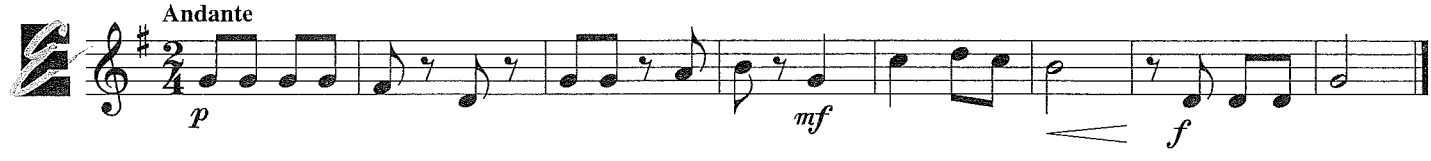

165. DANCING MELODY – New Note

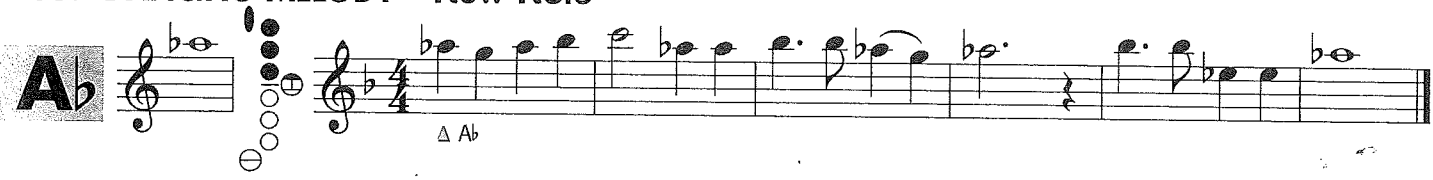

HISTORY

American composer and conductor **John Philip Sousa** (1854–1932) wrote 136 marches. Known as "The March King," Sousa wrote *The Stars And Stripes Forever, Semper Fidelis, The Washington Post* and many other patriotic works. Sousa's band performed all over the country, and his fame helped boost the popularity of bands in America. Here is a melody from his famous *El Capitan* operetta and march.

166. EL CAPITAN

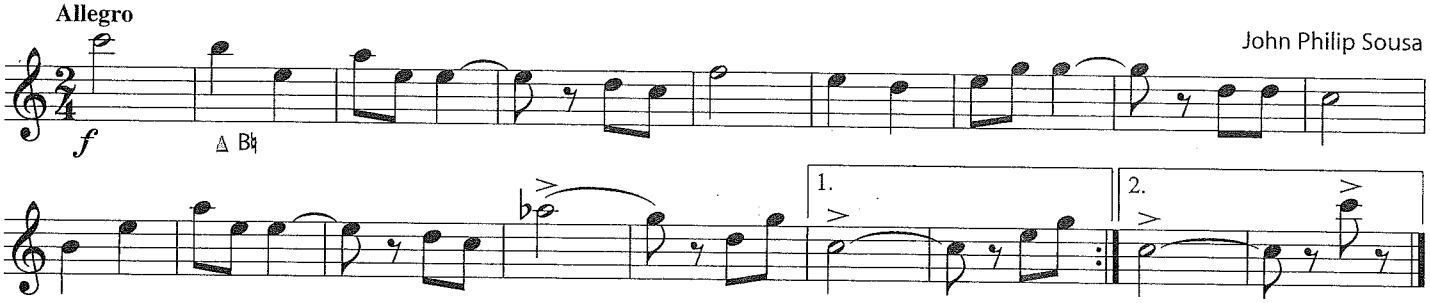

Reproduced by Permission of Boosey & Hawkes Music Publishers Ltd.

HISTORY

"O Canada," formerly known as the "National Song," was first performed during 1880 in French Canada. Robert Stanley Weir translated the English language version in 1908, but it was not adopted as the national anthem of Canada until 1980, one hundred years after its premiere.

167. O CANADA

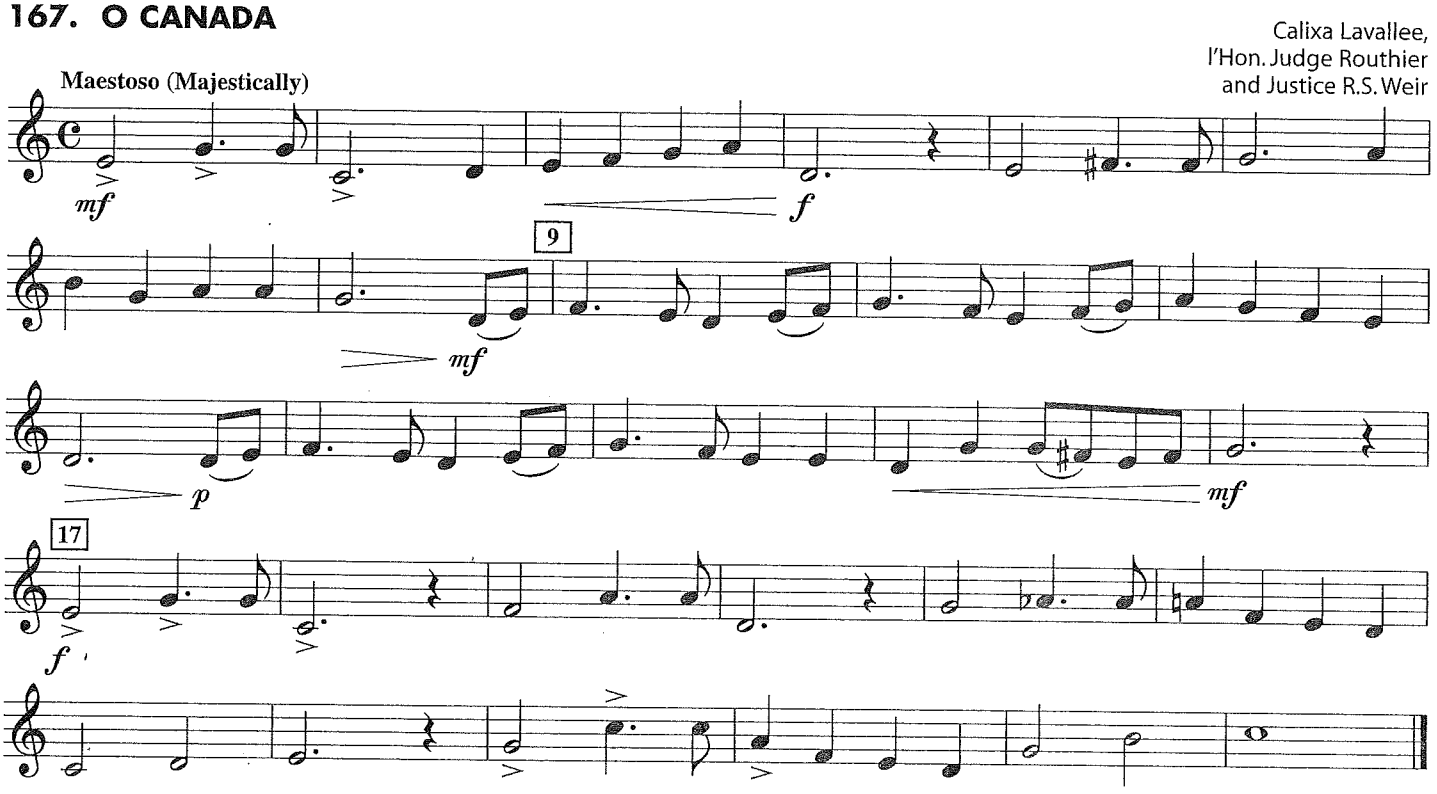

168. ESSENTIAL ELEMENTS QUIZ – METER MANIA

Count and clap before playing. Can you conduct this?

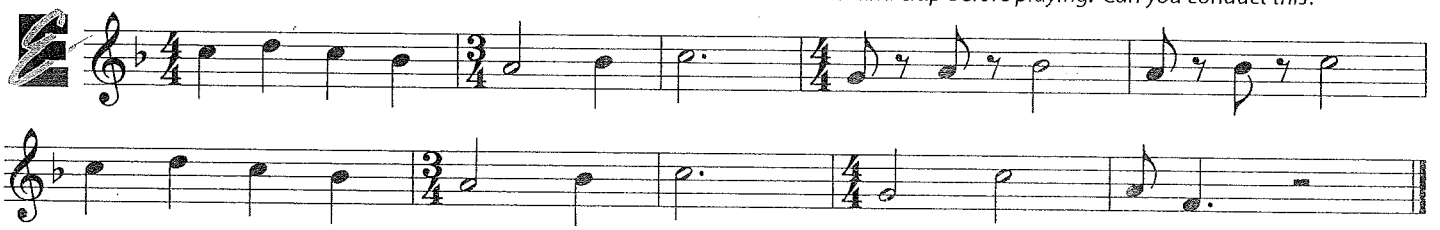

Enharmonics

Two notes that are written differently, but sound the same (and played with the same fingering) are called **enharmonics**. Your fingering chart on pages 46–47 shows the fingerings for the enharmonic notes on your instrument.

On a piano keyboard, each black key is both a flat and a sharp:

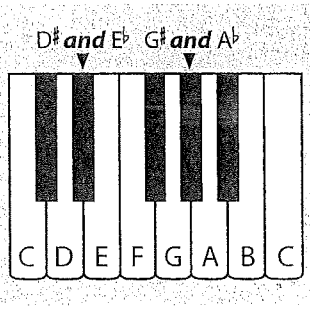

THEORY

169. SNAKE CHARMER

Enharmonic notes use the same fingering.

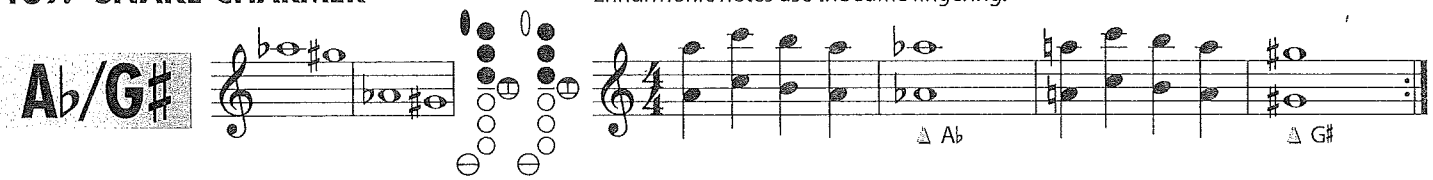

170. DARK SHADOWS

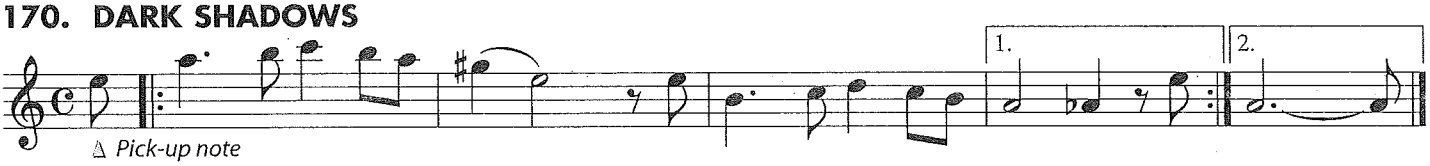

171. CLOSE ENCOUNTERS

Enharmonic notes use the same fingering.

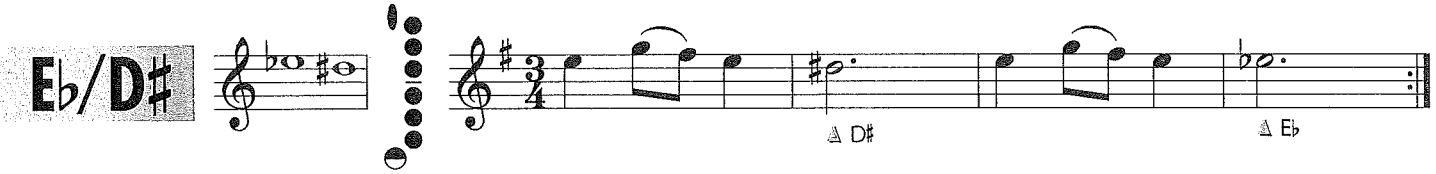

172. MARCH SLAV

Peter Illyich Tchaikovsky

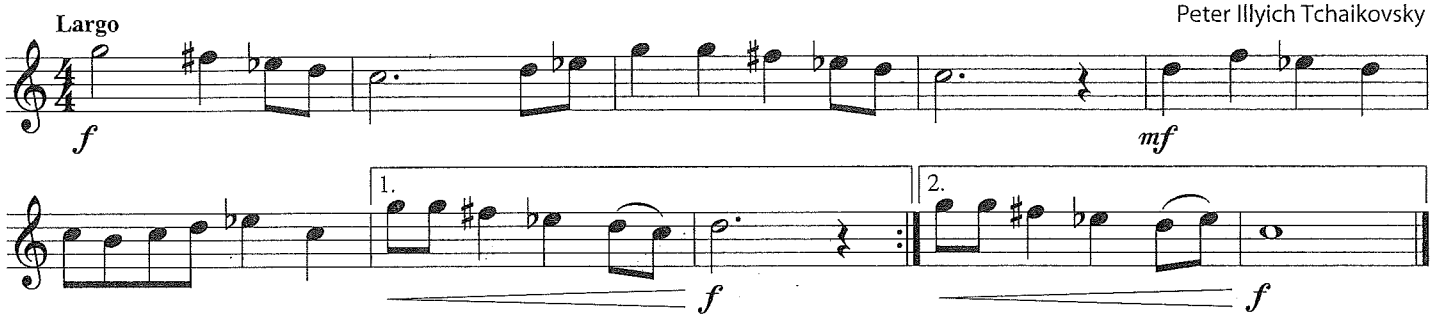

173. NOTES IN DISGUISE

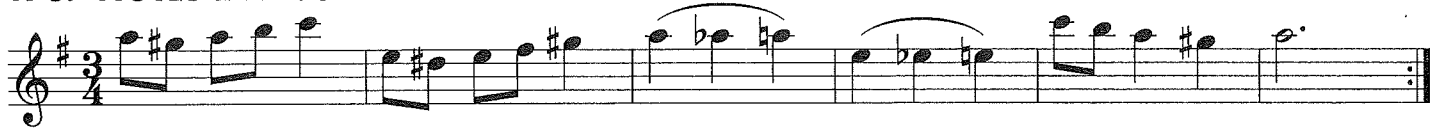

Chromatic Notes

Chromatic notes are altered with sharps, flats and natural signs which are not in the key signature. The smallest distance between two notes is a half-step, and a scale made up of consecutive half-steps is called a **chromatic scale**.

THEORY

174. HALF-STEPPIN'

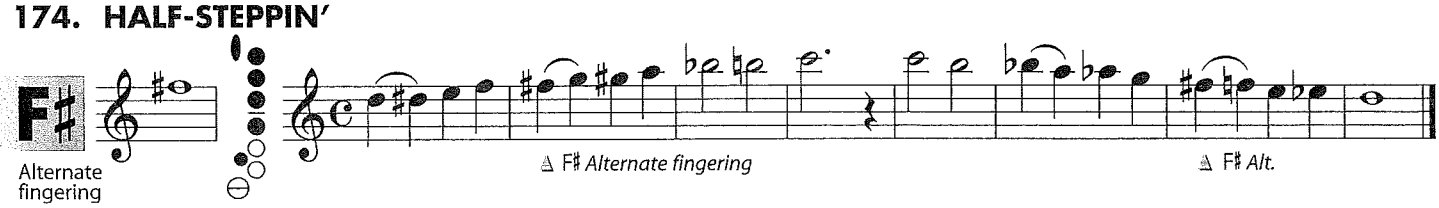

HISTORY

French composer **Camille Saint-Saëns** (1835–1921) wrote music for virtually every medium: operas, suites, symphonies and chamber works. The "Egyptian Dance" is one of the main themes from his famous opera *Samson et Delilah.* The opera was written in the same year that Thomas Edison invented the phonograph—1877.

175. EGYPTIAN DANCE *Watch for enharmonics.*

Allegro

Camille Saint-Saëns

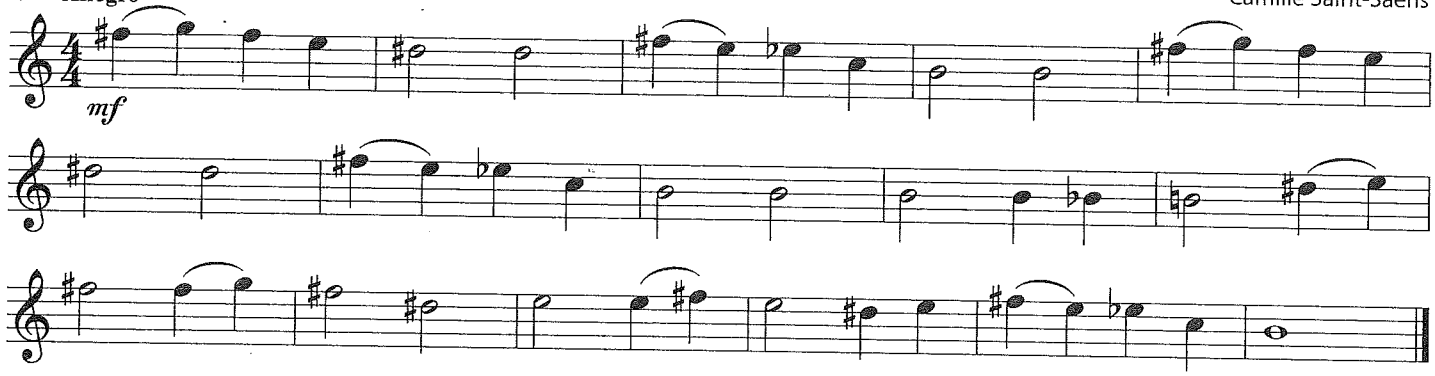

176. SILVER MOON BOAT

Largo

Chinese Folk Song

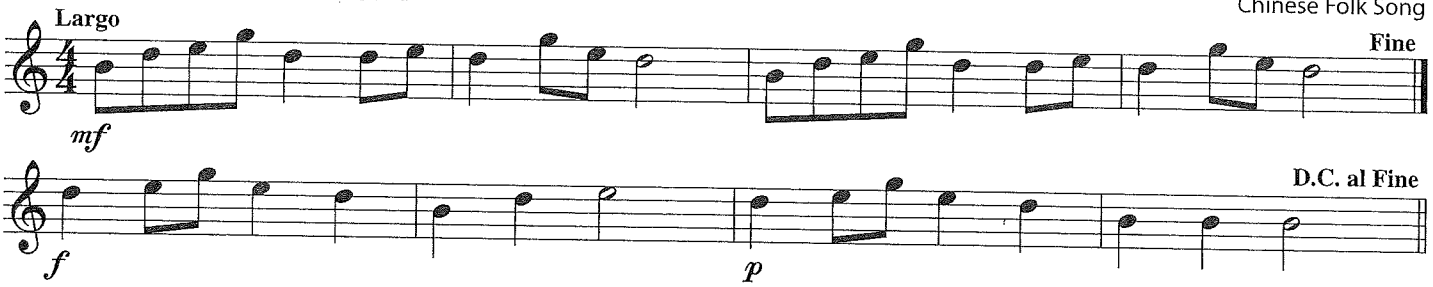

HISTORY

German composer **Ludwig van Beethoven** (1770–1827) is considered to be one of the world's greatest composers, despite becoming completely deaf in 1802. Although he could not hear his music the way we can, he could "hear" it in his mind. As a testament to his greatness, his Symphony No. 9 (p. 13) was performed as the finale to the ceremony celebrating the reunification of Germany in 1990. This is the theme from his Symphony No. 7, second movement.

177. THEME FROM SYMPHONY NO. 7 – Duet

Allegro (moderately fast)

Ludwig van Beethoven

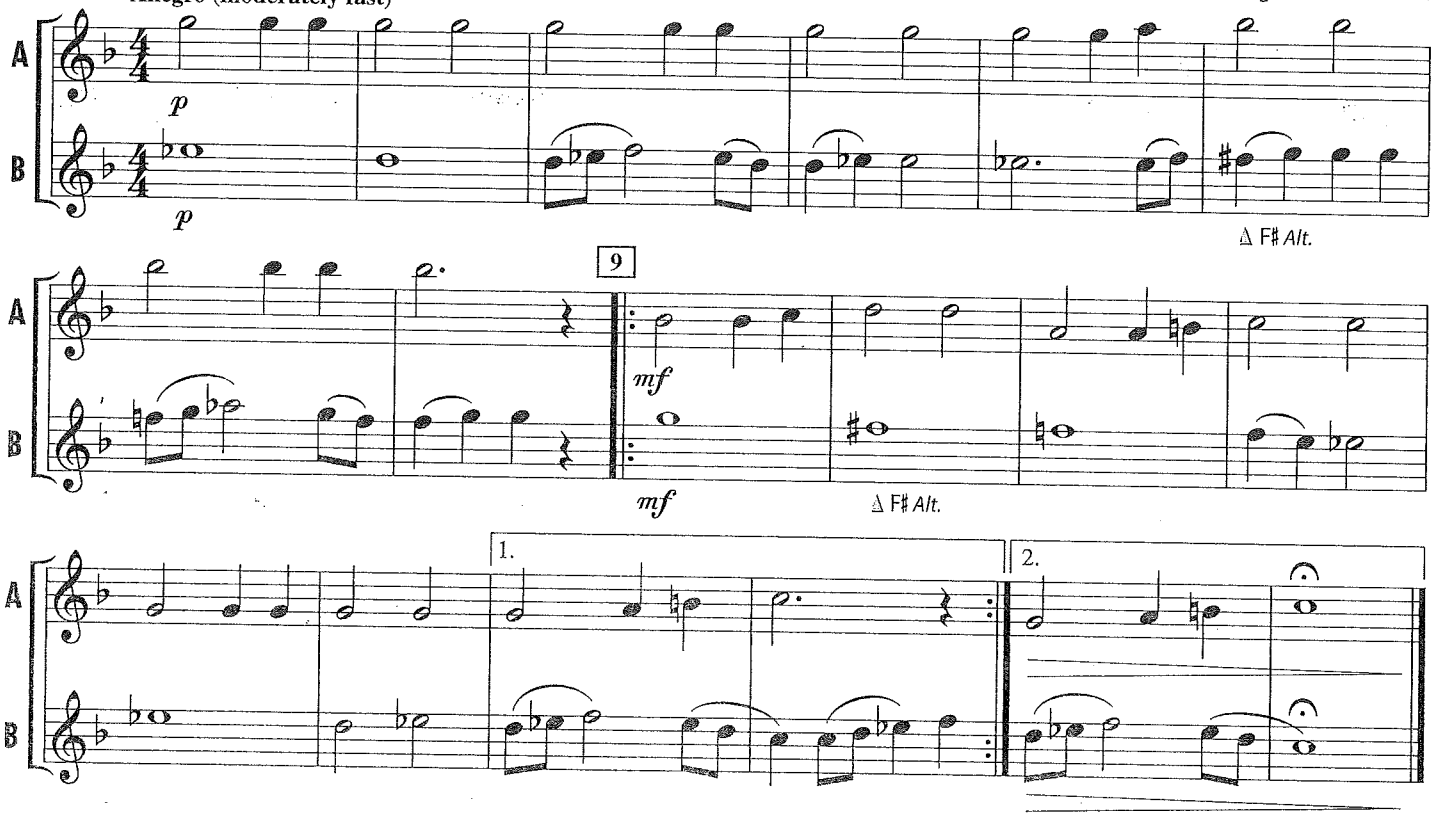

HISTORY

Russian composer **Peter Illyich Tchaikovsky** (1840–1893) wrote six symphonies and hundreds of other works including *The Nutcracker* ballet. He was a master at writing brilliant settings of folk music, and his original melodies are among the most popular of all time. His *1812 Overture* and *Capriccio Italien* were both written in 1880, the year after Thomas Edison developed the practical electric light bulb.

178. CAPRICCIO ITALIEN *Always check the key signature.*

Peter Illyich Tchaikovsky

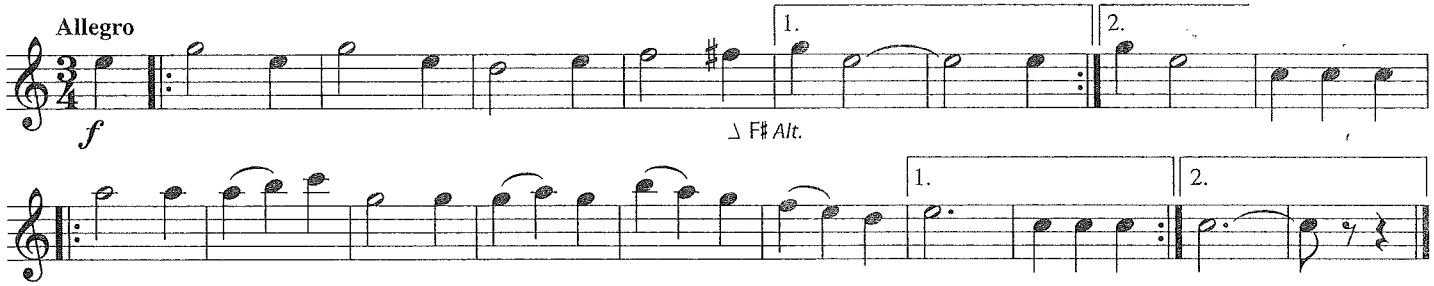

179. AMERICAN PATROL

F.W. Meacham

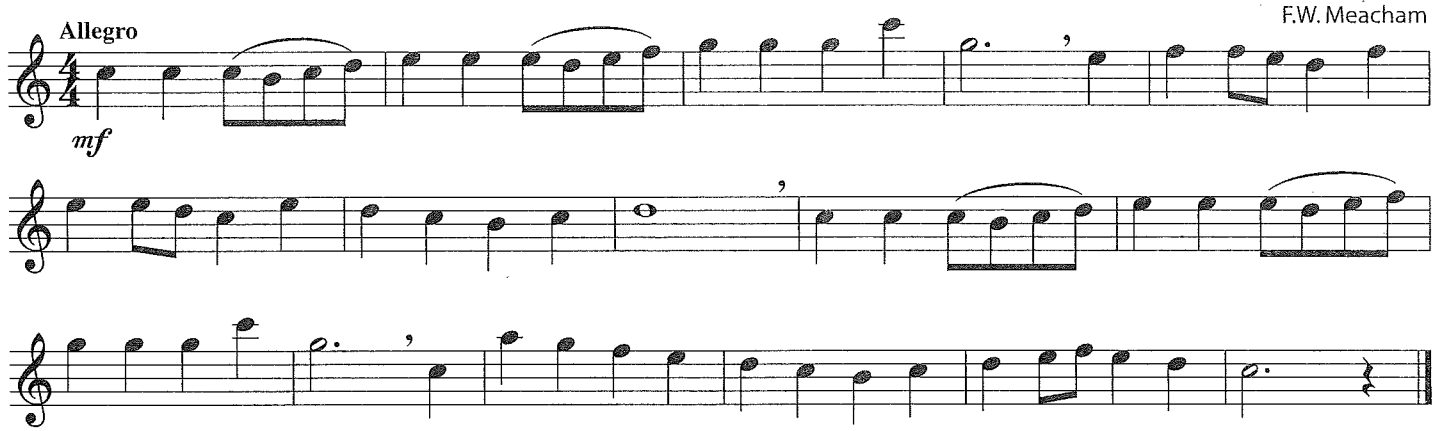

180. WAYFARING STRANGER

African-American Spiritual

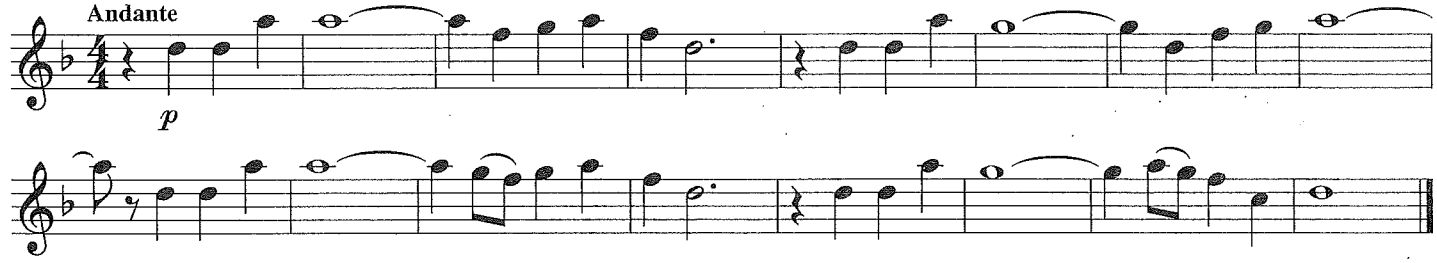

181. ESSENTIAL ELEMENTS QUIZ – SCALE COUNTING CONQUEST

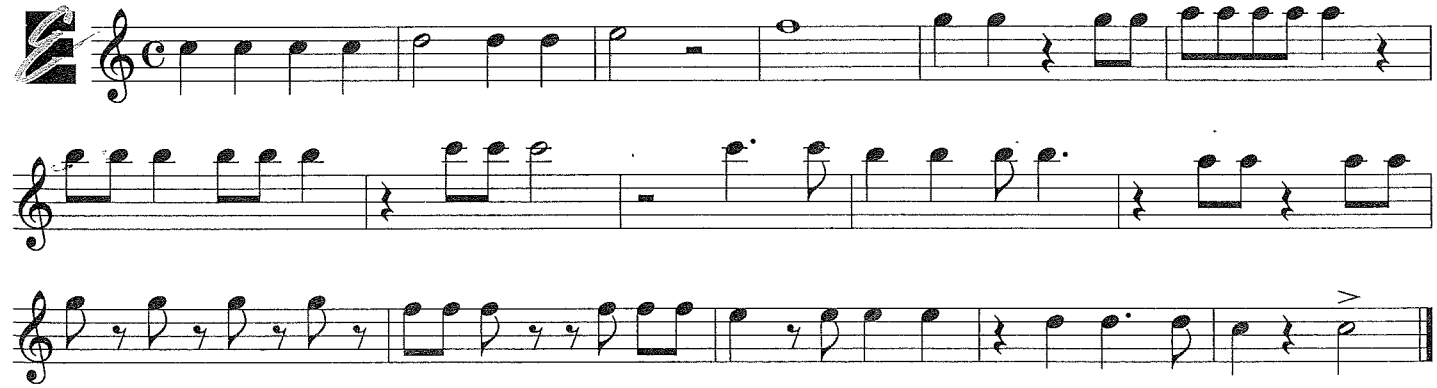

PERFORMANCE SPOTLIGHT

182. AMERICA THE BEAUTIFUL – Band Arrangement

Samuel A. Ward
Arr. by John Higgins

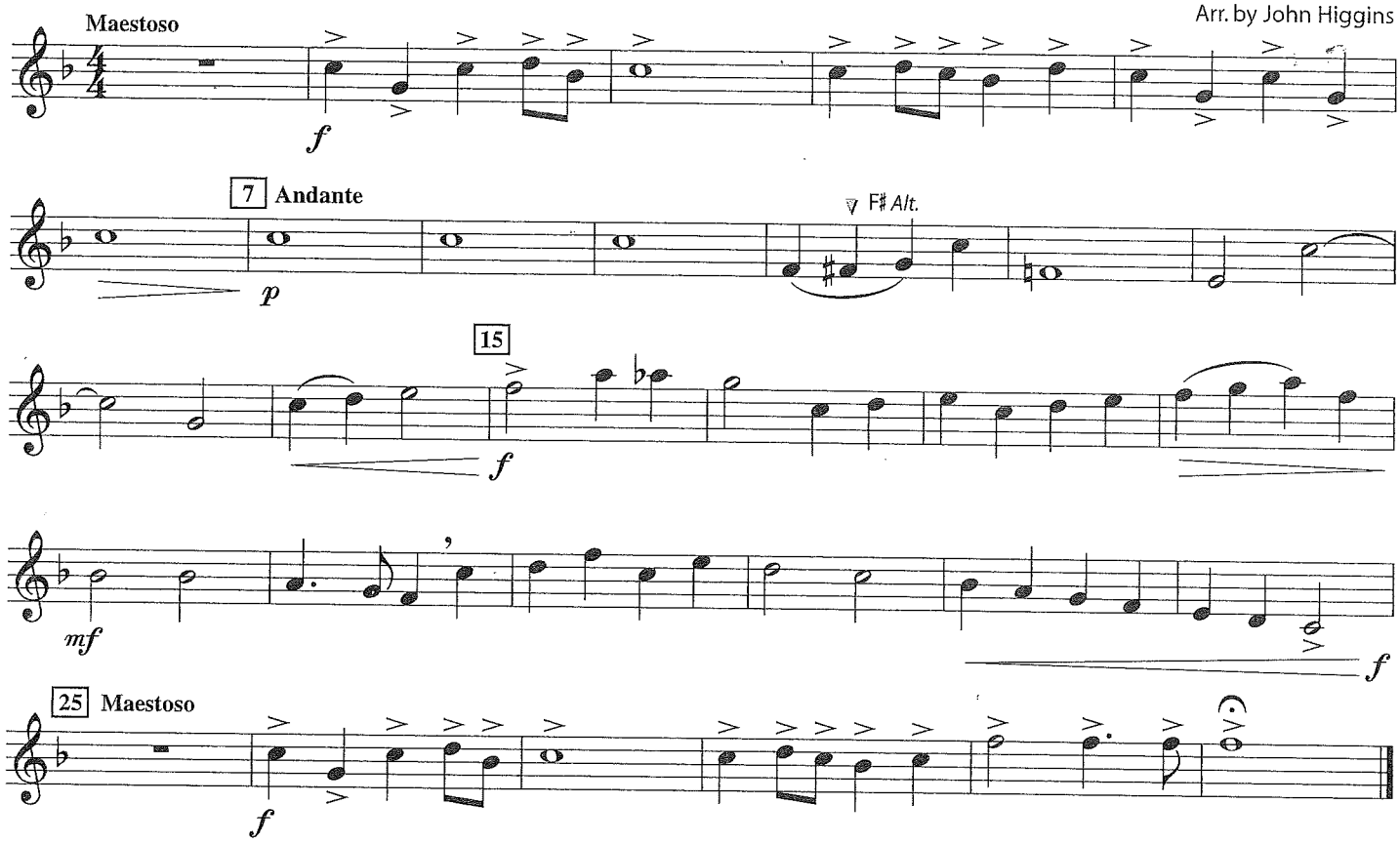

183. LA CUCARACHA – Band Arrangement

Latin American Folk Song
Arr. by John Higgins

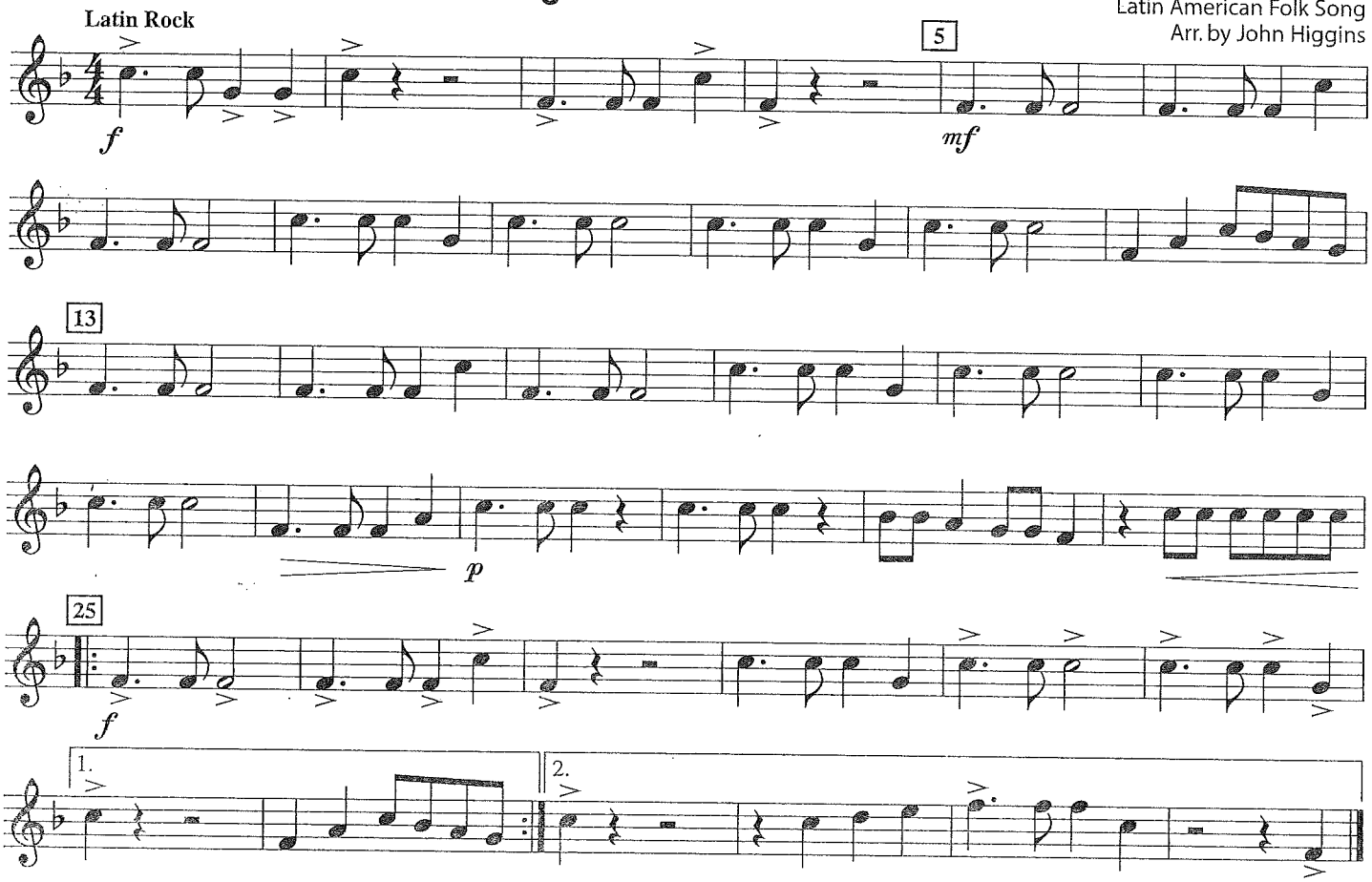

PERFORMANCE SPOTLIGHT

184. THEME FROM 1812 OVERTURE – Band Arrangement

Peter Illyich Tchaikovsky
Arr. by John Higgins

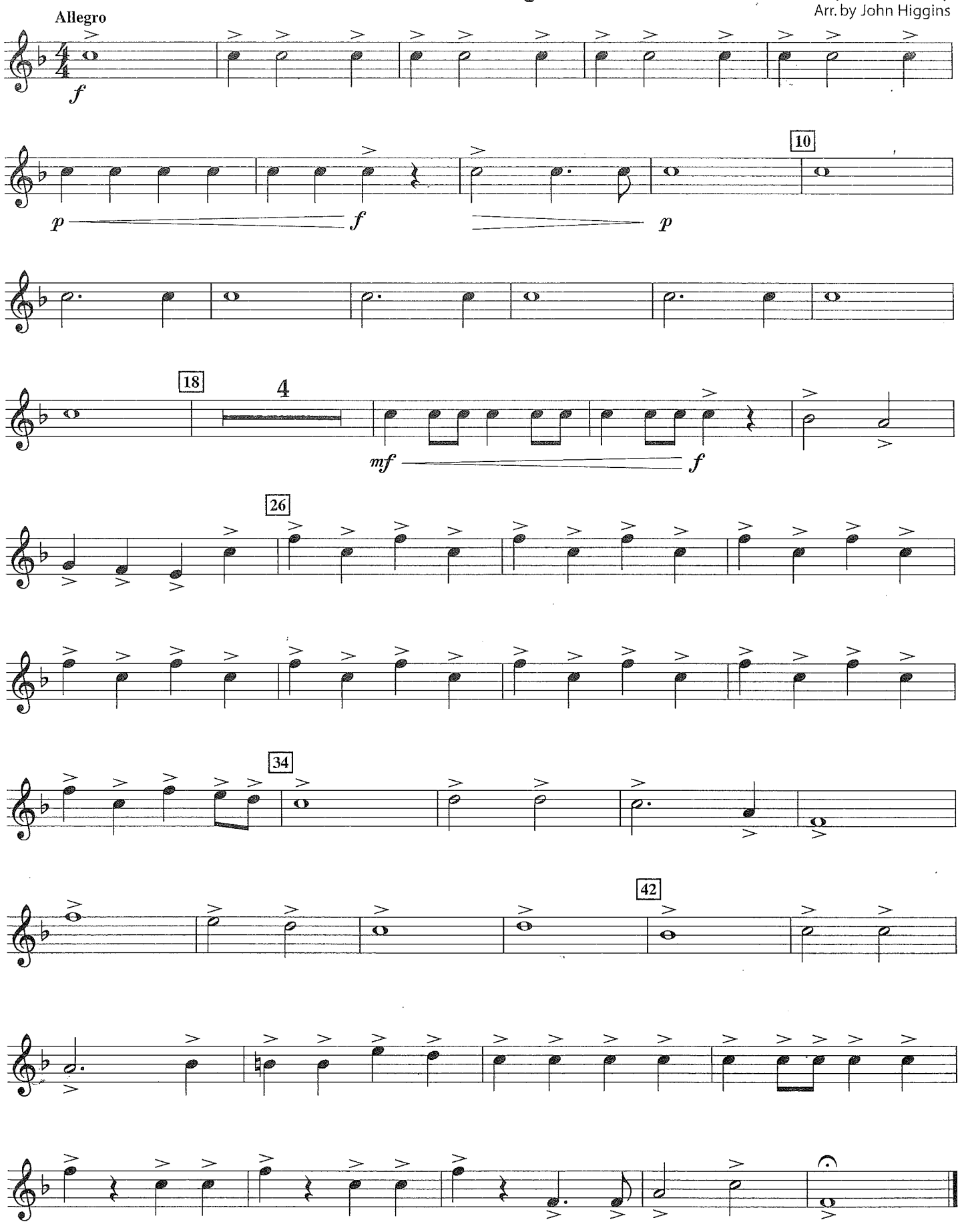

PERFORMANCE SPOTLIGHT

Solo with Piano Accompaniment

Performing for an audience is an exciting part of being involved in music. This solo is based on *Symphony No. 1* by German composer **Johannes Brahms** (1833–1897). He completed his first symphony in 1876, the same year that the telephone was invented by Alexander Graham Bell. You and a piano accompanist can perform this for the band or at other school and community events.

185. THEME FROM SYMPHONY NO. 1 – Solo *(Concert B♭ version)*

Johannes Brahms
Arr. by John Higgins

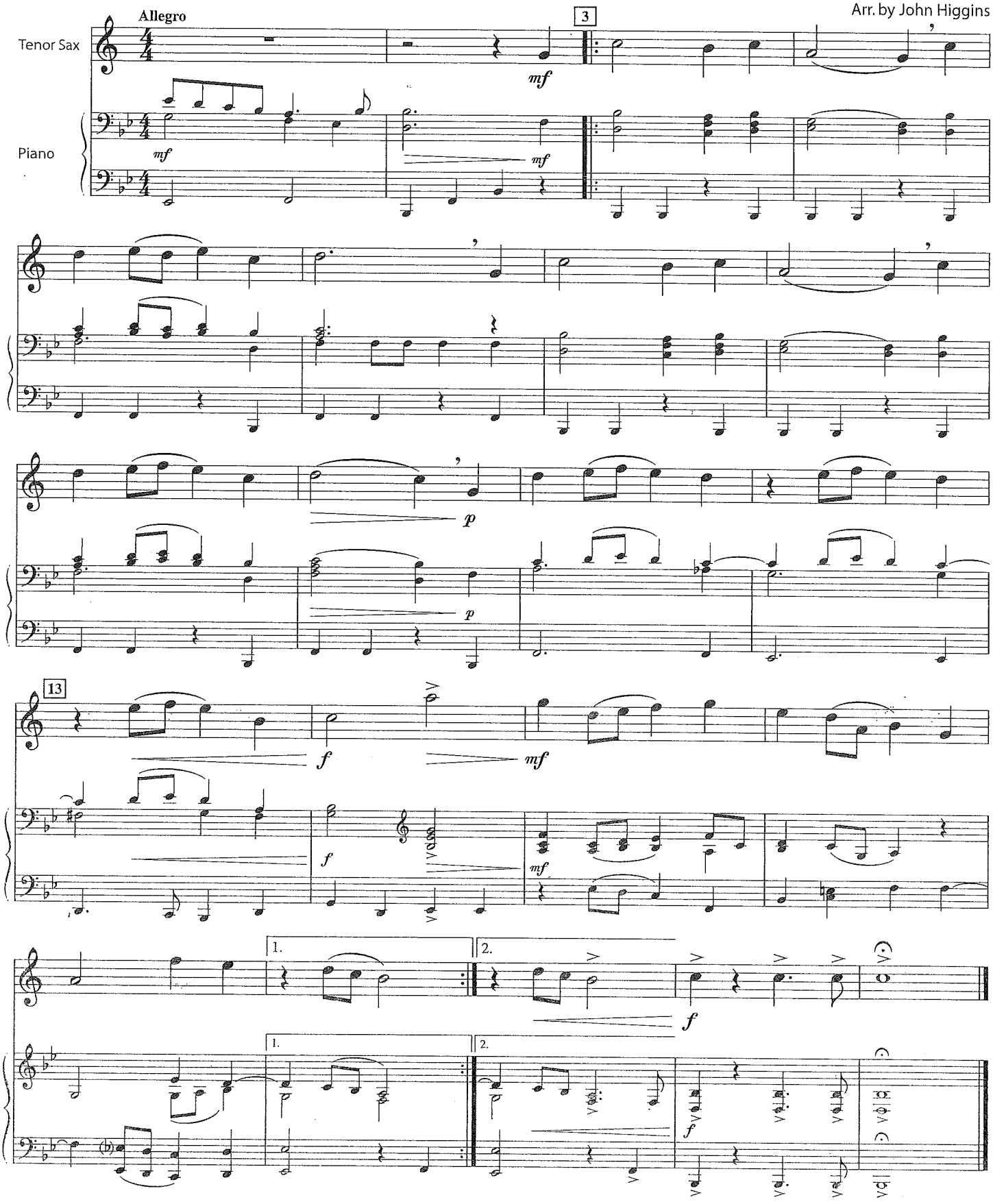

DUETS

Here is an opportunity to get together with a friend and enjoy playing music. The other player does not have to play the same instrument as you. Try to exactly match each other's rhythm, pitch and tone quality. Eventually, it may begin to sound like the two parts are being played by one person! Later, try switching parts.

186. SWING LOW, SWEET CHARIOT – Duet

African-American Spiritual

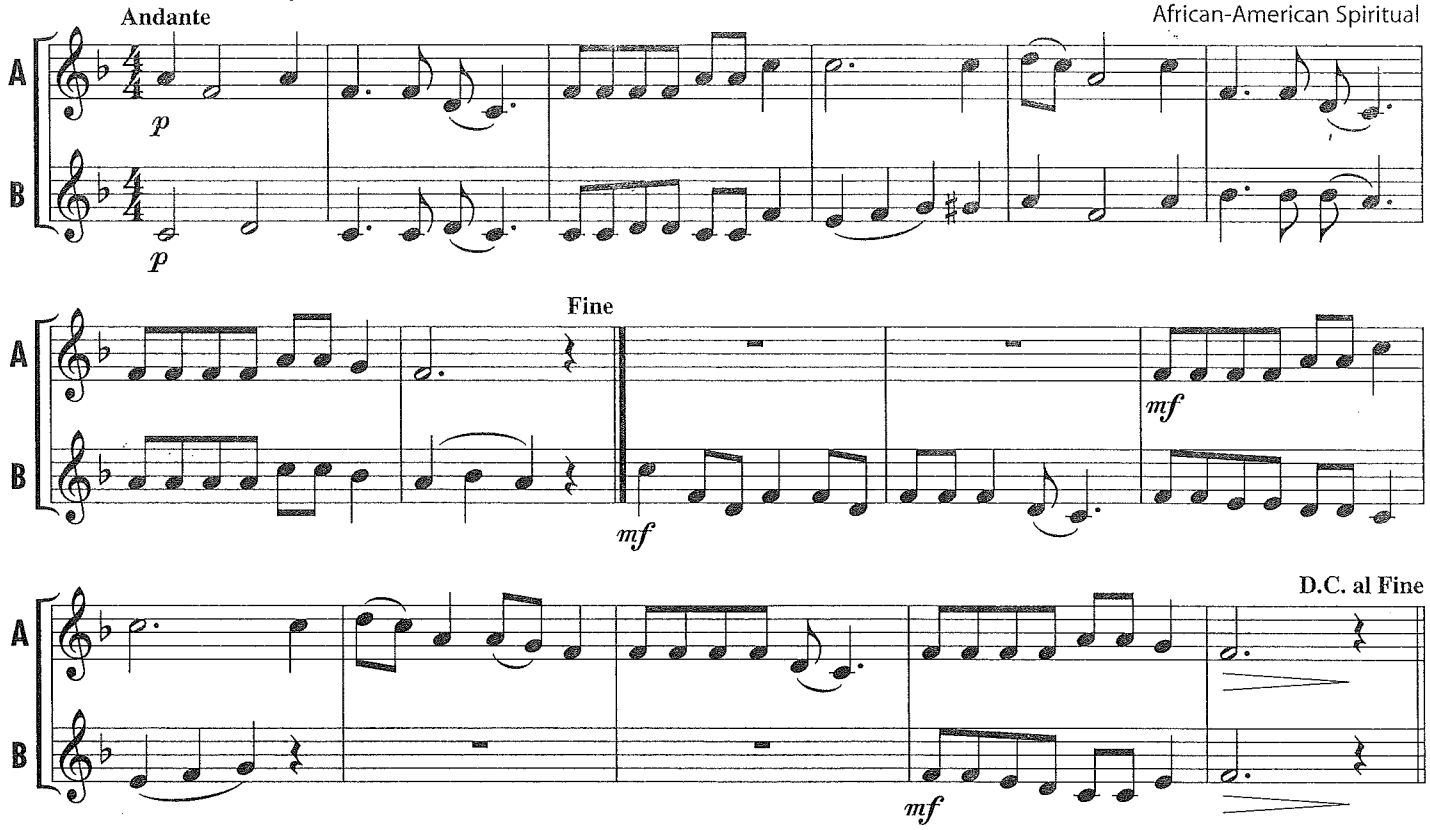

187. LA BAMBA – Duet

Mexican Folk Song

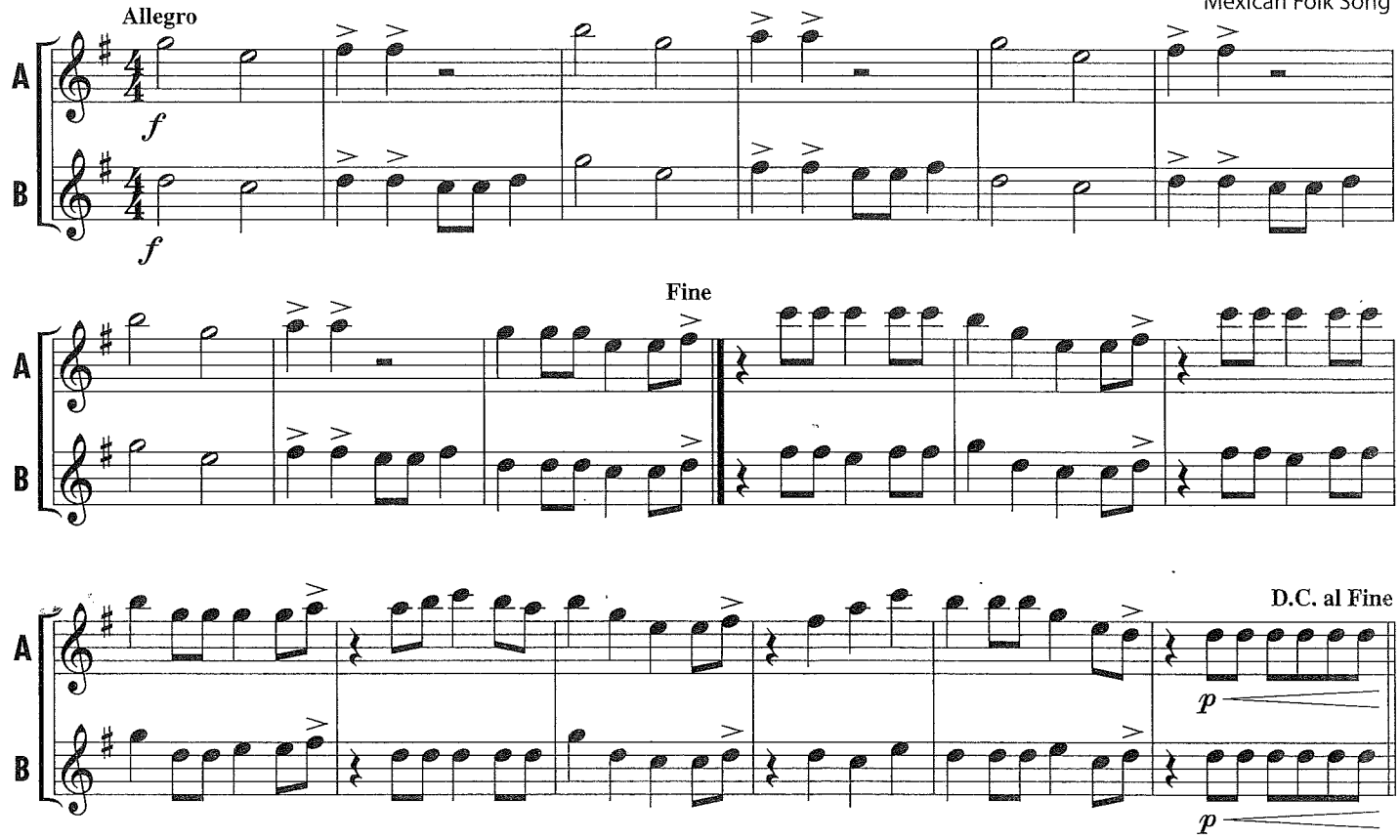

RUBANK® SCALE AND ARPEGGIO STUDIES

TENOR SAXOPHONE KEY OF C (CONCERT B♭)

1.

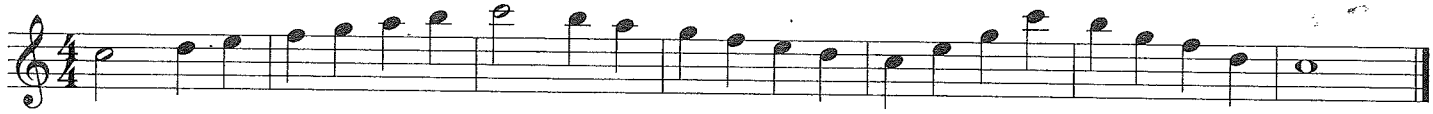

2.

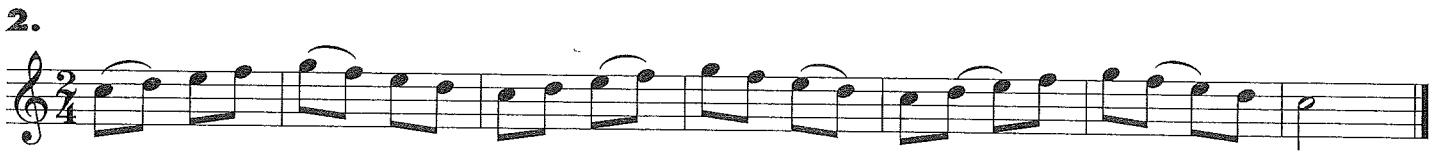

3.

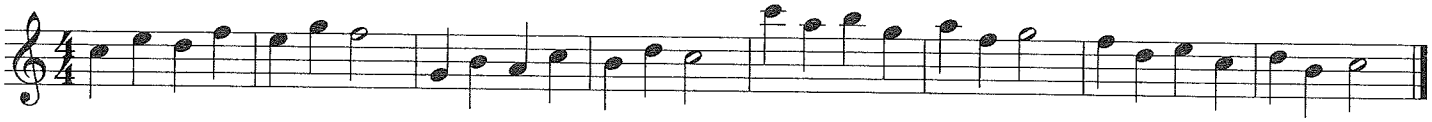

4.

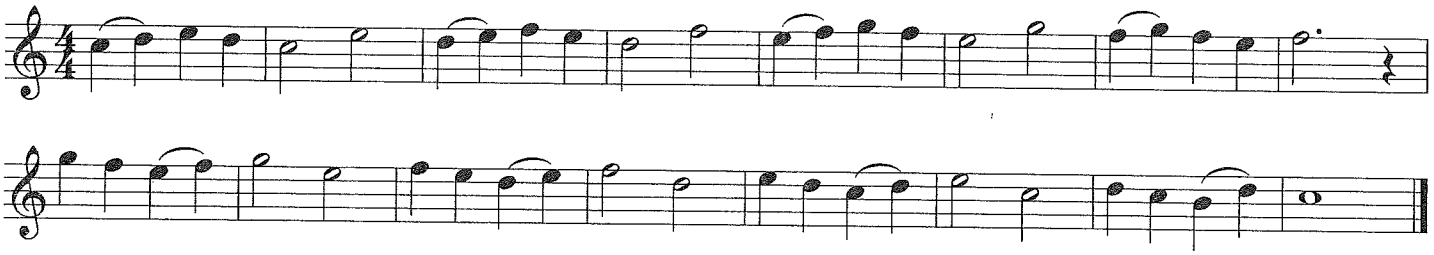

TENOR SAXOPHONE KEY OF F (CONCERT E♭) *In this key signature, play all* B♭*'s.*

1.

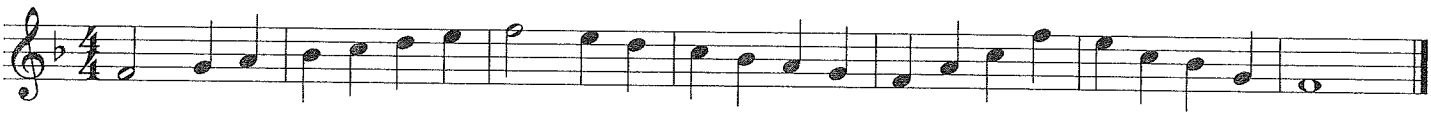

2.

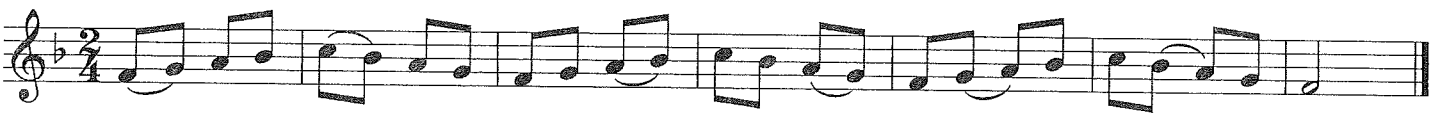

3.

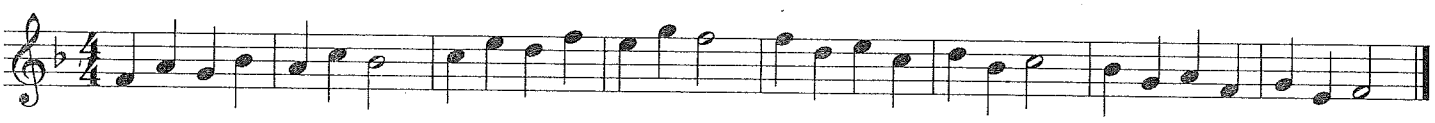

4.

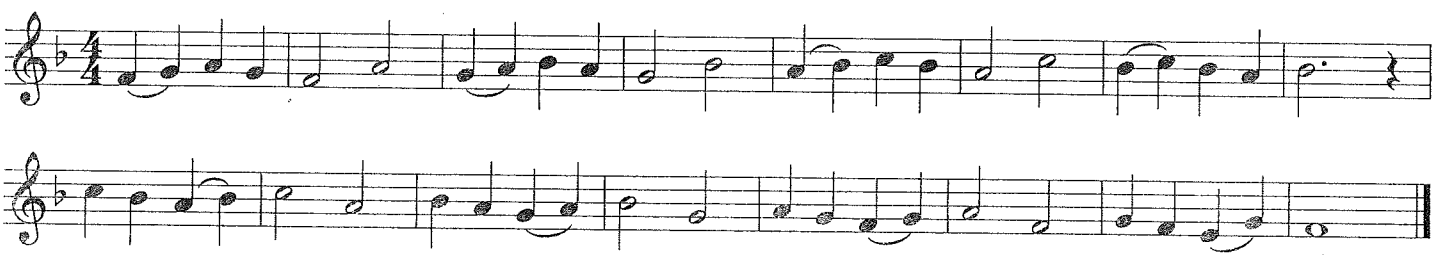

RUBANK® SCALE AND ARPEGGIO STUDIES

TENOR SAXOPHONE KEY OF G (CONCERT F)

In this key signature, play all F♯'s.

1.

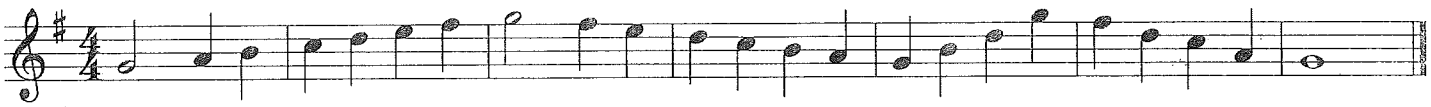

2.

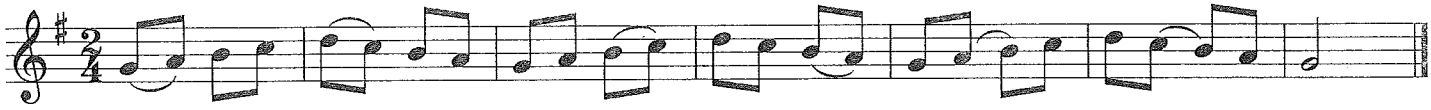

3.

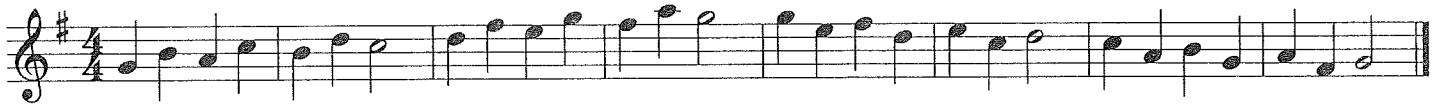

4.

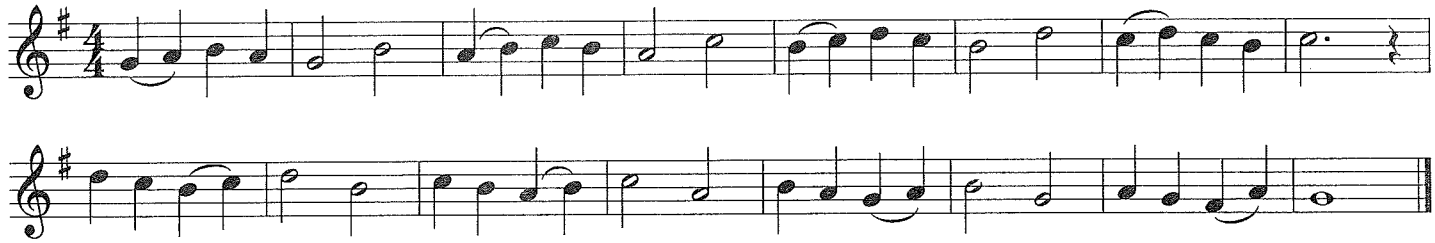

TENOR SAXOPHONE KEY OF B♭ (CONCERT A♭)

In this key signature, play all B♭'s and E♭'s.

1.

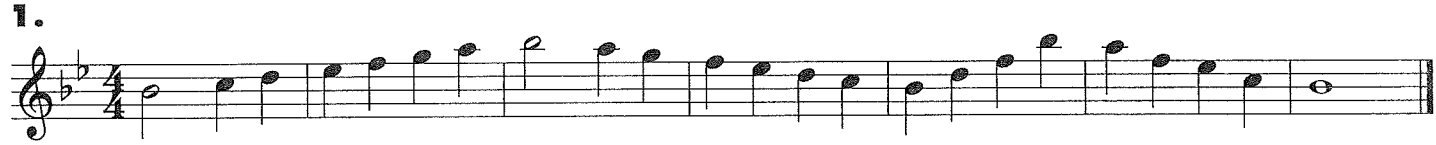

2.

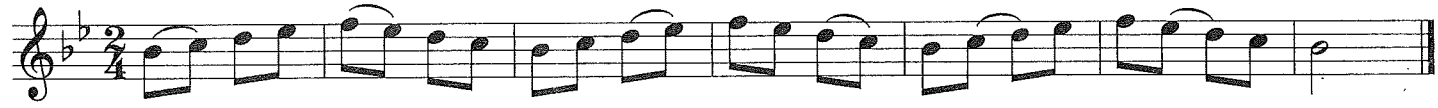

3.

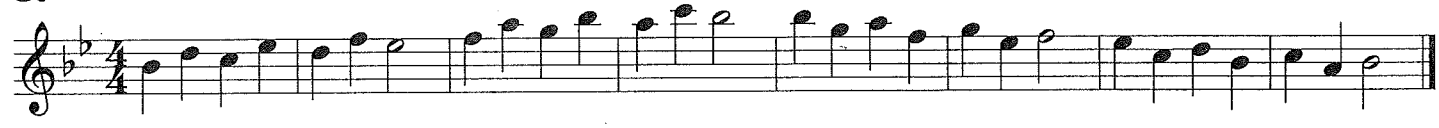

4.

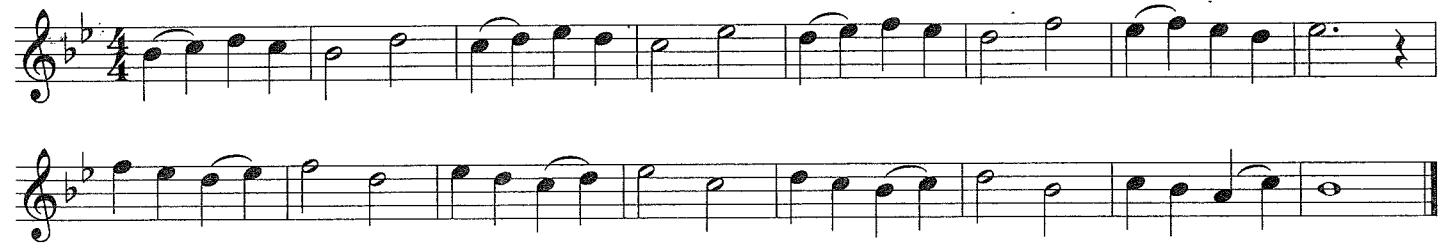

RHYTHM STUDIES

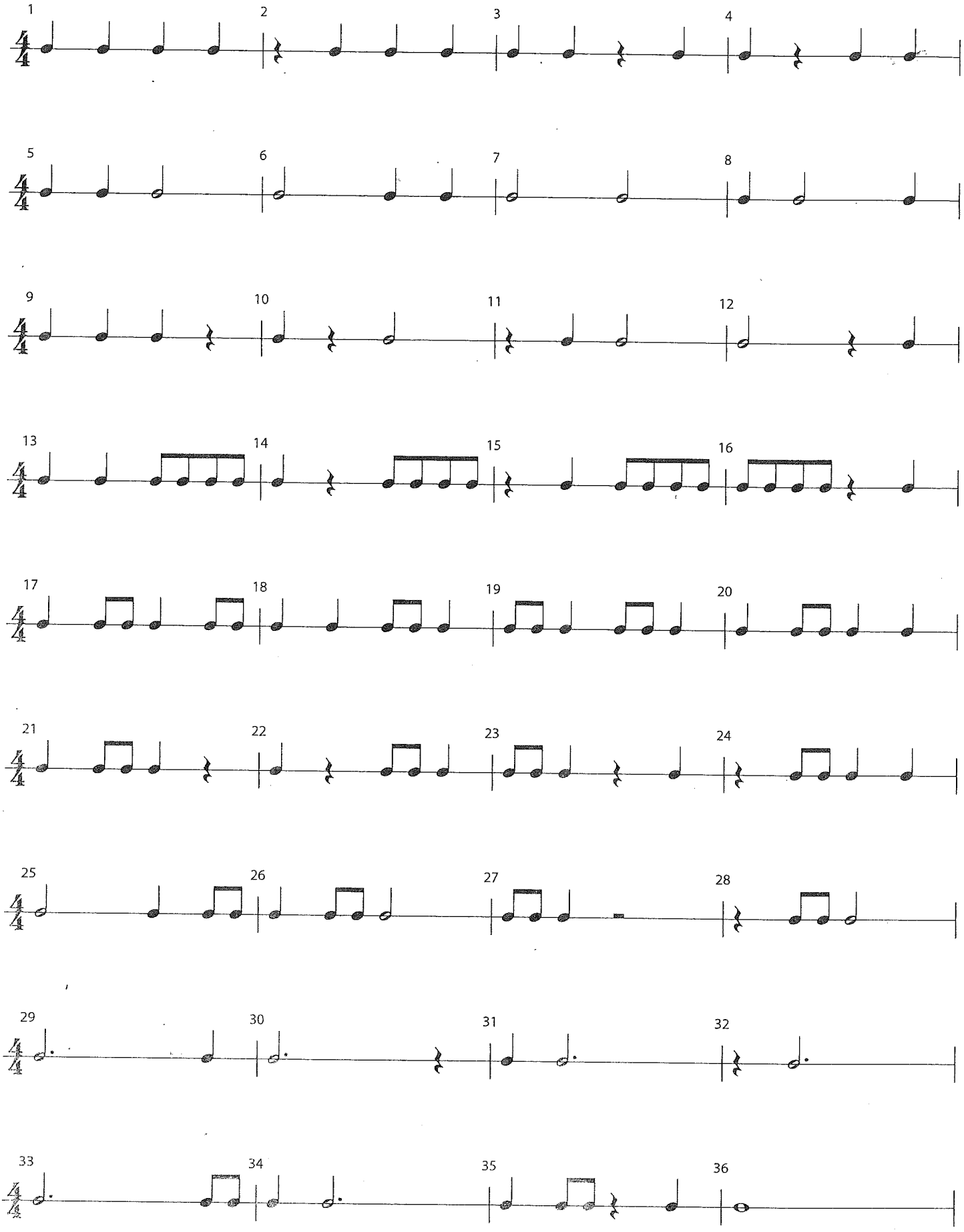

RHYTHM STUDIES

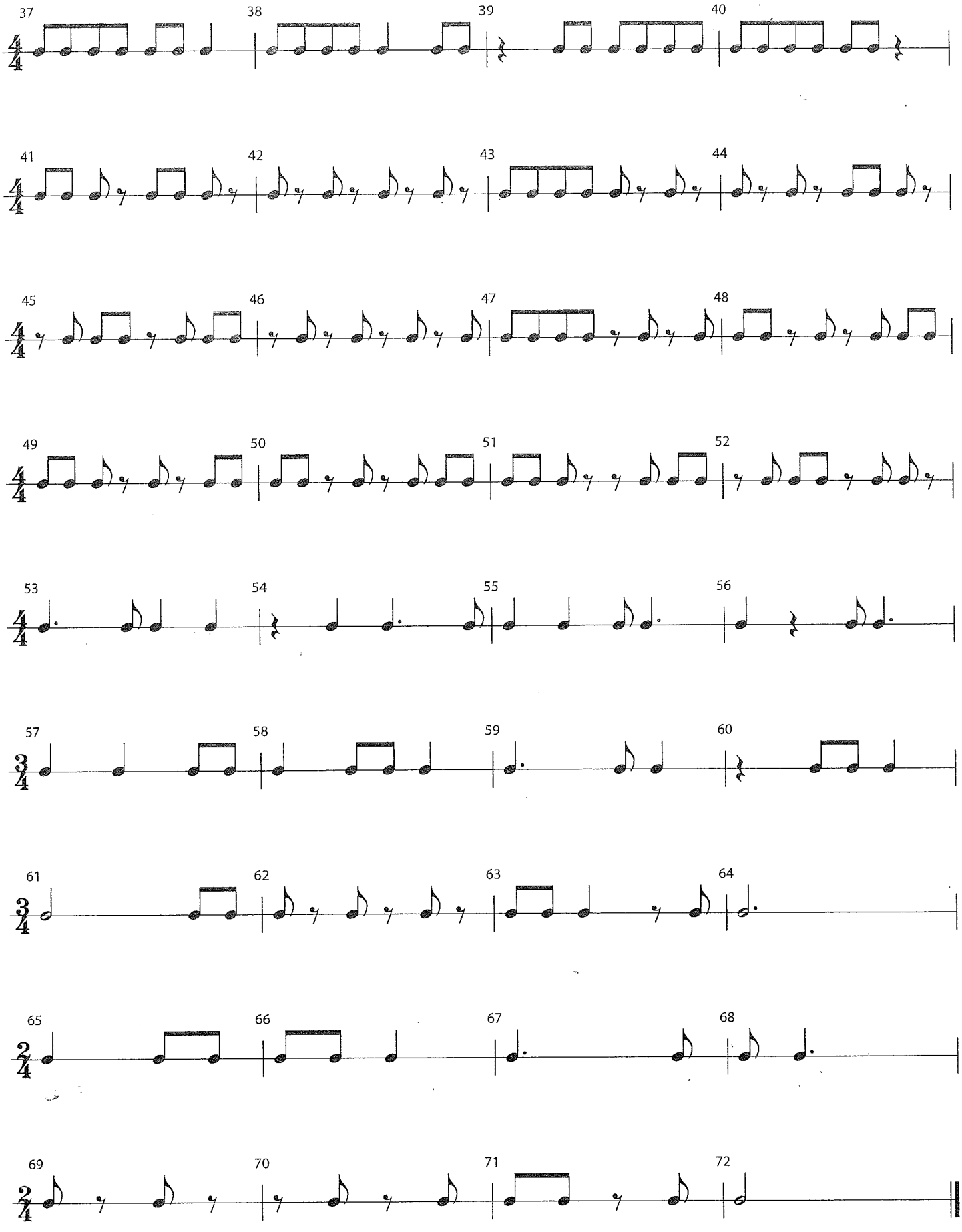

CREATING MUSIC

THEORY

Composition

Composition is the art of writing original music. A composer often begins by creating a melody made up of individual **phrases**, like short musical "sentences." Some melodies have phrases that seem to answer or respond to "question" phrases, as in Beethoven's *Ode To Joy*. Play this melody and listen to how phrases 2 and 4 give slightly different answers to the same question (phrases 1 and 3).

1. ODE TO JOY

Ludwig van Beethoven

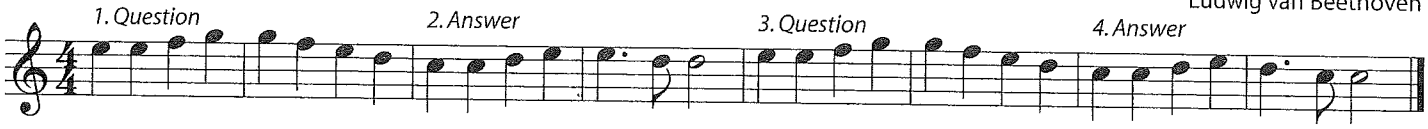

2. Q. AND A. *Write your own "answer" phrases in this melody.*

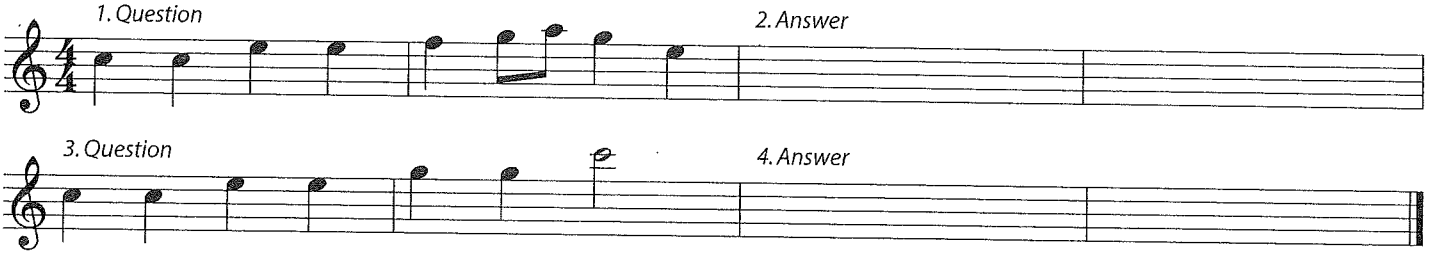

3. PHRASE BUILDERS *Write 4 different phrases using the rhythms below each staff.*

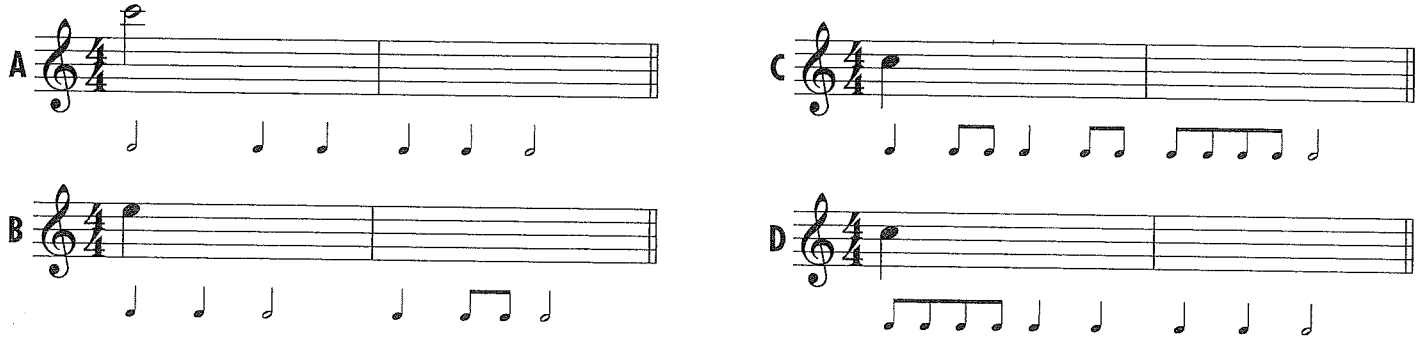

4. YOU NAME IT: _____

Pick phrase A, B, C, or D from above, and write it as the "Question" for phrases 1 and 3 below. Then write 2 different "Answers" for phrases 2 and 4.

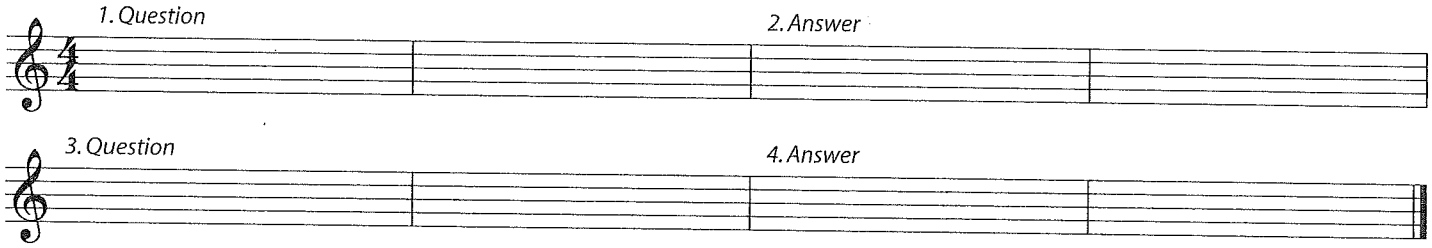

THEORY

Improvisation

Improvisation is the art of freely creating your own melody *as you play*. Use these notes to play your own melody (Line A), to go with the accompaniment (Line B).

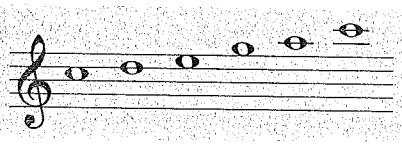

5. INSTANT MELODY

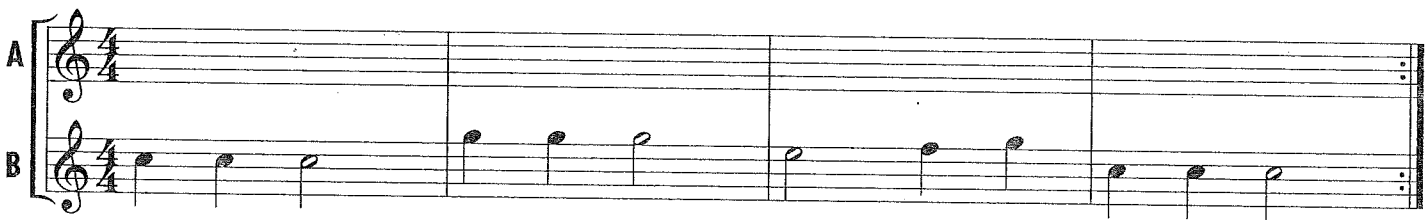

You can mark your progress through the book on this page. Fill in the stars as instructed by your band director.

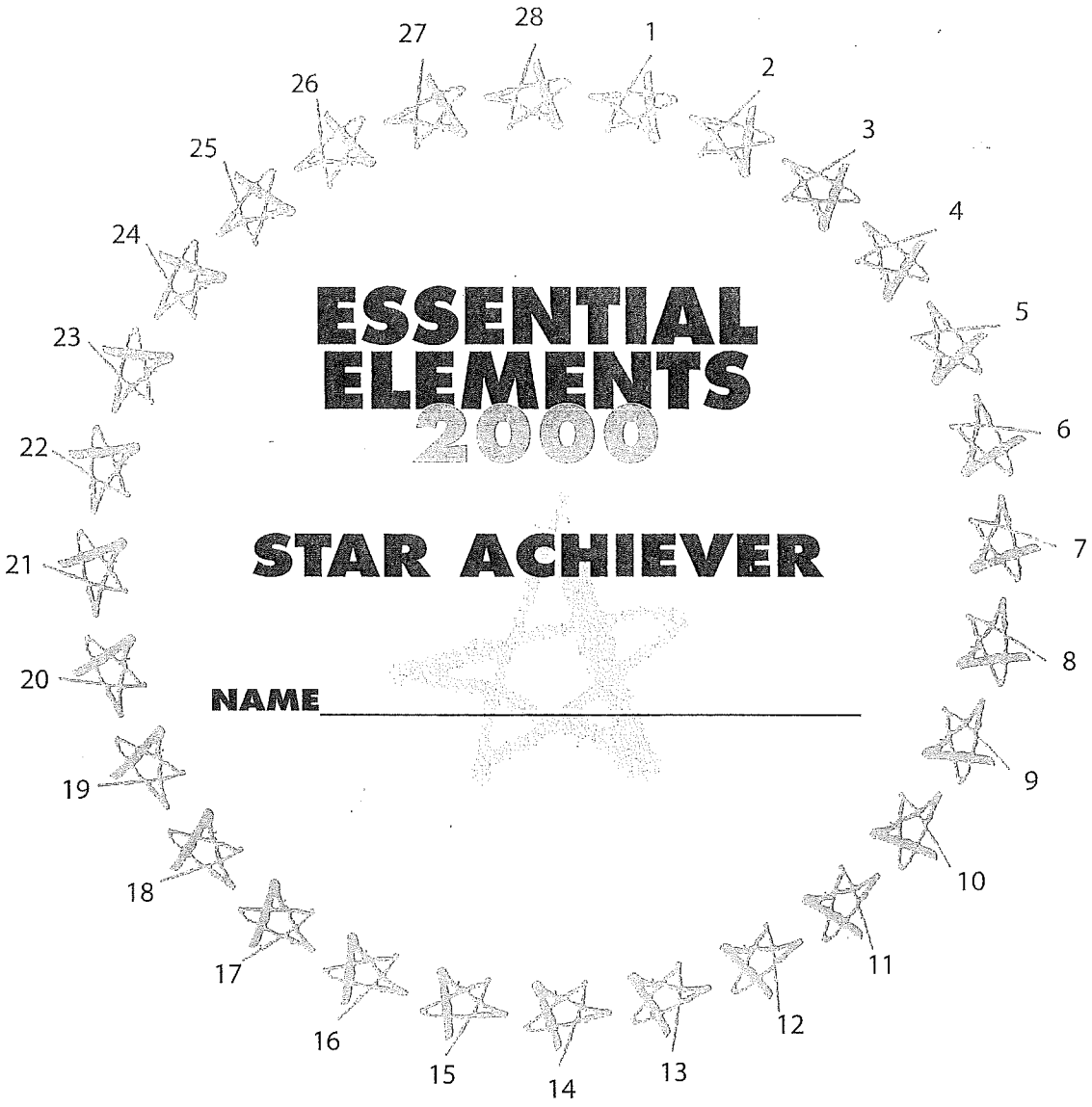

1. Page 2–3, The Basics
2. Page 5, EE Quiz, No. 13
3. Page 6, EE Quiz, No. 19
4. Page 7, EE Quiz, No. 26
5. Page 8, EE Quiz, No. 32
6. Page 10, EE Quiz, No. 45
7. Page 12–13, Performance Spotlight
8. Page 14, EE Quiz, No. 65
9. Page 15, Essential Creativity, No. 72
10. Page 17, EE Quiz, No. 84
11. Page 17, Essential Creativity, No. 85
12. Page 19, EE Quiz, No. 98
13. Page 20, Essential Creativity, No. 104
14. Page 21, No. 109
15. Page 22, EE Quiz, No. 117
16. Page 23, Performance Spotlight
17. Page 24, EE Quiz, No. 125
18. Page 26, Essential Creativity, No. 137
19. Page 28, No. 149
20. Page 28, EE Quiz, No. 151
21. Page 29, Performance Spotlight
22. Page 31, EE Quiz, No. 164
23. Page 32, EE Quiz, No. 168
24. Page 33, No. 174
25. Page 35, EE Quiz, No. 181
26. Page 36, Performance Spotlight
27. Page 37, Performance Spotlight
28. Page 38, Performance Spotlight

FINGERING CHART

B♭ TENOR SAXOPHONE

Instrument Care Reminders

Before putting your instrument back in its case after playing, do the following:

- Remove the reed, wipe off excess moisture and return it to the reed case.
- Remove the mouthpiece and wipe the inside with a clean cloth. Once a week, wash the mouthpiece with warm tap water. Dry thoroughly.
- Loosen the neck screw and remove the neck. Shake out excess moisture and dry the neck with a neck cleaner.
- Drop the weight of a chamois or cotton swab into the bell. Pull the swab through the body several times. Return the instrument to its case.
- Your case is designed to hold only specific objects. If you try to force anything else into the case, it may damage your instrument.

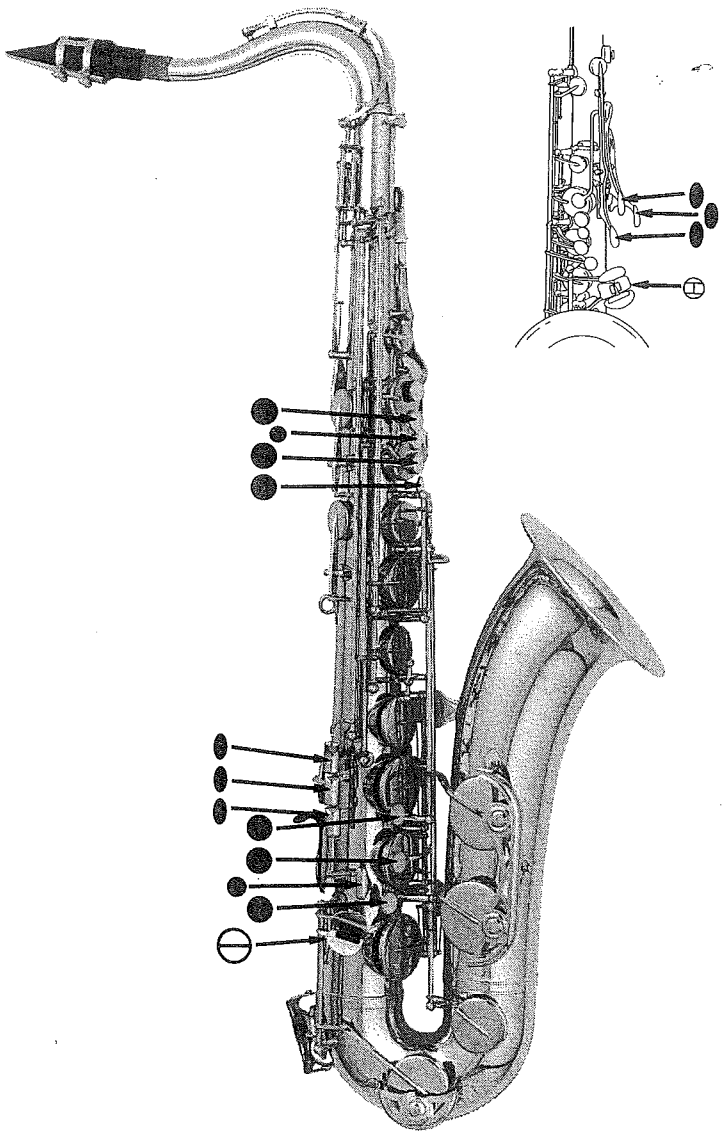

○ = Open
● = Pressed down

The most common fingering appears first when two fingerings are shown.

Instrument courtesy of Yamaha Corporation of America, Band and Orchestral Division

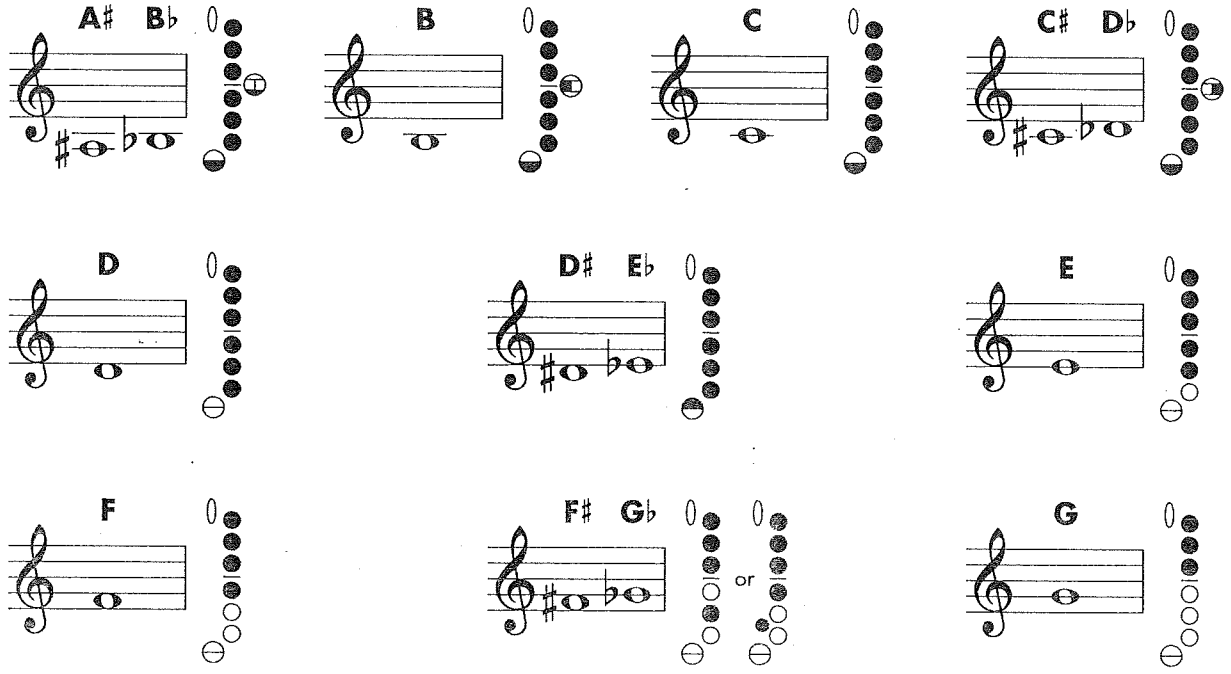

FINGERING CHART
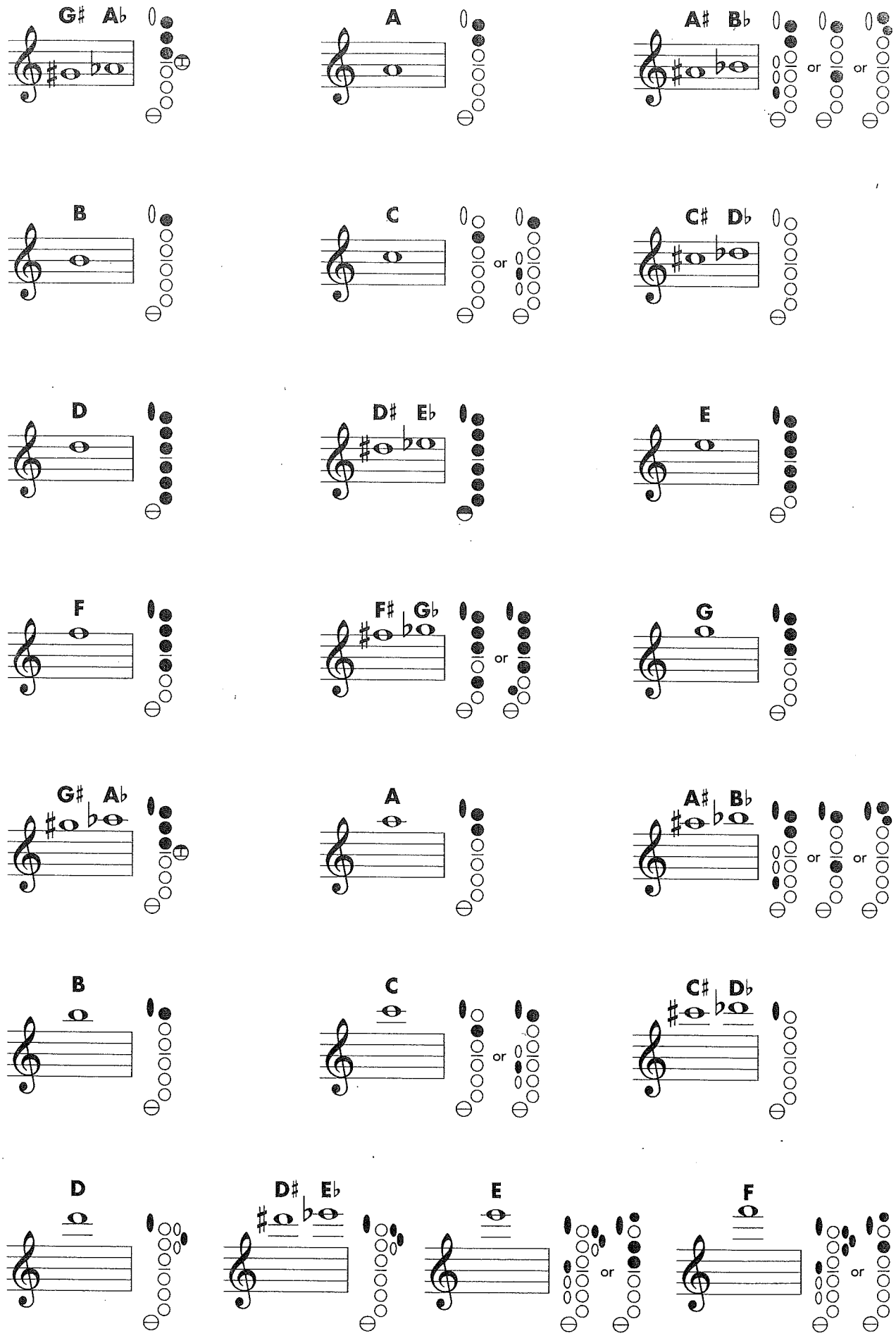
B♭ TENOR SAXOPHONE