

TRUMPET

Table of Contents

1. Note Map/Fingering Chart
2. Band Calendar
3. Practice Checklist
4. Scale Checklist
5. Scale Assignments
6. SciTech Band Groove Chart
7. Smart Music Instructions
8. Holiday Solo Options
9. 12 Bar Blues
10. Advanced College Audition Solo Repertoire
11. Amazing Grace
12. Audition Instructions
13. Audition Scale List
14. Audition Score Sheet
15. Audition Prepared Solo – Symphonic Band
16. Audition Prepared Solo – Advanced Band
17. Angels We Have Heard On High
18. Blues By Five
19. Canon Remix
20. Carol Of The Bells
21. Chameleon
22. Cheer # 1
23. Cold Duck Time
24. Don't Stop Believin'
25. Don't Stop Till You Get Enough
26. Don't You Worry Child
27. Express Yourself
28. Fly Me To The Moon
29. Forever Young
30. Force Awakens, The
31. Happy Birthday (?)
32. Heart & Soul
33. I Want You Back
34. In The Mood
35. Largo (New World Symphony)
36. Livin' On A Prayer
37. Message To You Rudy, A
38. Move The Joy / Move It / Winterfest
39. Mr. P.C.
40. My Way
41. Pep Band Music
42. Pirates of the Caribbean
43. Pomp & Circumstance (Two Ceremonial Marches)
44. Santa Claus Is Comin' To Town
45. Sight Reading Exercises
46. Simple Gifts (District Determined Measure)
47. Symphony No. 5
48. District Determined Measure Score Sheet
49. Shenandoah
50. Star Spangled Banner
51. Take The A Train
52. Tempest, The
53. Uptown Funk
54. Vivir Mi Vida
55. Watermelon Man
56. Chords & Complimentary Scales
57. Blank Staff Paper
58. Essential Elements Method Book
59. Note Map/Fingering Chart

What to practice first...

WINTERFEST SET LIST (Semester 1)

- 1) The Tempest
 - 2) Vivir Mi Vida
 - 3) Don't You Worry Child
 - 4) Angels We Have Heard On High
 - 5) Santa Claus Is Comin' To Town
 - 6) In The Mood
- INTERMISSION
- 7) Canon Remix- (Combined Band)
 - 8) My Way (Small Ensemble)
 - 9) 12 Bar Blues

Optional Additions

(a) Original Student Compositions, (b) Blues By Five, (c) Cold Duck Time, (d) Don't Stop Till You Get Enough, (e) Livin' On A Prayer, (f) Mr. P.C., (g) Watermelon Man

ARTS ALIVE SET LIST (Semester 2)

- 1) The Force Awakens
 - 2) Largo (New World Symphony)
 - 3) Take The A Train
 - 4) Pirates of the Caribbean
- INTERMISSION (Combined Bands)
- 5) The Tempest
 - 6) Vivir Mi Vida
 - 7) Crazy Jam VI
 - 8) Don't You Worry Child
 - 9) 12 Bar Blues
 - 10) Pomp & Circumstance

FINGERING CHART

B \flat TRUMPET/B \flat CORNET

Instrument Care Reminders

Before putting your instrument back in its case after playing, do the following:

- Use the water key to empty water from the instrument. Blow air through it.
- Remove the mouthpiece. Once a week, wash the mouthpiece with warm tap water. Dry thoroughly.
- Wipe off the instrument with a clean soft cloth. Return the instrument to its case.

Trumpet valves occasionally need oiling. To oil your trumpet valves:

- Unscrew the valve at the top of the casing.
- Lift the valve half-way out of the casing.
- Apply a few drops of special brass valve oil to the exposed valve.
- Carefully return the valve to its casing. When properly inserted, the top of the valve should easily screw back into place.

Be sure to grease the slides regularly. Your director will recommend special slide grease and valve oil, and will help you apply them when necessary.

CAUTION: If a slide, a valve or your mouthpiece becomes stuck, ask for help from your band director or music dealer. Special tools should be used to prevent damage to your instrument.

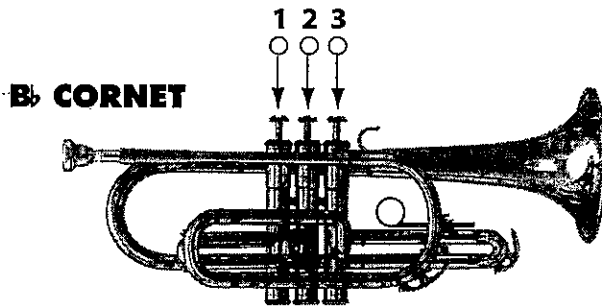
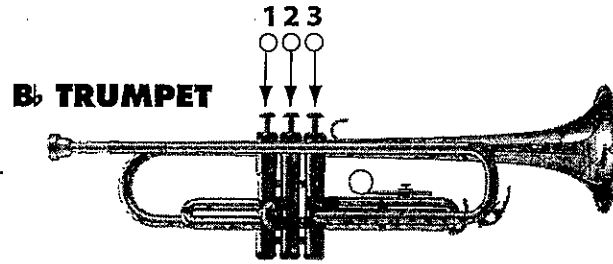

- = Open
- = Pressed down

Instruments courtesy of Yamaha Corporation of America, Band and Orchestral Division

F# G \flat

● ● ●

G

● ● ●

G# A \flat

○ ● ●

A

● ● ●

A# B \flat

● ○ ○

B

○ ● ●

C

○ ○ ○

C# D \flat

● ● ●

FINGERING CHART

B \flat TRUMPET/B \flat CORNET

D

D \sharp E \flat

E

F

F \sharp G \flat

G

G \sharp A \flat

A

A \sharp B \flat

B

C

C \sharp D \flat

D

D \sharp E \flat

E

F

F \sharp G \flat

G

G \sharp A \flat

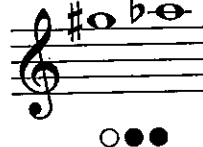

A

A \sharp B \flat

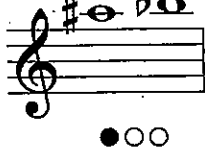

B

C

SCITECH BAND 2016-2017 CALENDAR

DRAFT UPDATED 6-20-16

~ August 2016 ~						Sep 2016 ▶
Sun	Mon	Tue	Wed	Thu	Fri	Sat
	1	2	3	4	5 Younglife Camp Info Meeting 4:00-7:00pm	6
7 Younglife Camp @ Saranac, NY	8 Younglife Camp @ Saranac, NY	9 Younglife Camp @ Saranac, NY	10 Younglife Camp @ Saranac, NY	11 Younglife Camp @ Saranac, NY	12 Younglife Camp @ Saranac, NY	13
14	15 Scitech Teachers' First Day ETA: 4:00pm	16 ETA: 4:00pm	17 ETA: 4:00pm	18 ETA: 4:00pm	19 ETA: 4:00pm	20
21	22 Teachers' First Day ETA: 5:00pm	23 ETA: 5:00pm	24 ETA: 5:00pm	25 ETA: 5:00pm	26 ETA: 5:00pm	27
28	29 First Day of School ETA: 5:00pm	30 Open Practice @ 2:30-3:30pm ETA: 5:00pm	31 Leadership Meeting #1 @ Band Room 2:30-4:00pm ETA: 5:00pm			

Notes: (1) Scitech New Student Meet. 8:30-10:00am, Wed, July 20
 (2) TBD = 2016-2017 Community Music School Younglife Private Lesson Schedule & Performance Collaborations
 (3) TBD = 2016-2017 Staff Learning Opportunity Band Show Series

*** BOLD PERFORMANCES ARE MANDATORY**

* PERFORMANCES MAY BE ADDED & CURRENT PERFORMANCES ARE SUBJECT TO CHANGE

TBD = To Be Determined

Aug 2016	~ September 2016 ~					Oct 2016
Sun	Mon	Tue	Wed	Thu	Fri	Sat
				1 Younglife Executive (Exec) Team Meeting #1 @ Room 106 2:30-3:30pm ETA: 5:00pm	2 Open Practice @ 2:30-3:30pm Younglife Campaigners Friday Night Chillfest #1 @ The Bernice's 5:00-8:00pm (60 Fairfield Street; Springfield, MA 01108) ETA: 5:00pm	3
4	5 No School	6 Extended Day For Teachers 2:35-3:35pm	7 MTM Mentor Training Session #1 @ Band Room 2:30-4:00pm (Leadership Team Only)	8 Younglife Campaigners #1 @ Room 106 2:30-3:30pm Road Crew Load Truck & Reset Band Room For Friday & Monday's Rehearsal w/ Spare Equipment. 2:30-4:00pm Pick Up Truck @ 7:00am ETA: 5:00pm	9 Basketball Hall of Fame Enshrinement Ceremony Performance @ Court Square (Across From Mass Mutual Center) Meet @ Court Square @ 5pm Meet in the band room @ 2:30pm if you need a ride. Perform 6:30-7:00pm during stroll. MANDATORY for Advanced Band ETA: Late	10
11	12 Road Crew Unload Load Truck & reset band room 2:30-4:00pm Return Truck After School ETA: 5:30pm	13 Open Practice @ 2:30-3:30pm ETA: 5:00pm	14 MTM Mentor Training Session #2 & Leadership Team Meeting #2 @ Band Room 2:30-4:00pm (Leadership Team Only) ETA: 5:00pm	15 Younglife Film Shoot #1 @ Band Room 2:30-4:30pm ETA: 5:00pm	16 Open Practice @ 2:30-3:30pm ETA: 5:00pm	17 Band Family Cookout @ Mr. Bernice's House 1:00-4:00pm *Family Members Invited! *Free 60 Fairfield Street; Springfield, MA 01108 (Near Forest Park Middle School) Raindate 9/24
18	19 Leadership Team Meeting #3 @ Band Room 2:30-3:30pm ETA: 5:00pm	20 Extended Day For Teachers 2:35-3:35pm ETA: 5:00pm	21 MTM #1 @ Band Room 2:30-4:00pm ETA: 5:00pm	22 Open Practice @ 2:30-3:30pm ETA: 6:00pm	23 Younglife Club #1 @ Band Room 2:30-4:00pm ETA: 6:00pm	24
25	26 Open Practice @ 2:30-3:30pm ETA: 5:00pm	27 Open Practice @ 2:30-3:30pm Instrument Inventory Check #1 @ 2:30-4:30pm ETA: 6:00pm	28 MTM #2 @ Band Room 2:30-4:00pm ETA: 5:00pm	29 ETA: 5:00pm	30 Multiband Pops Concert Field Trip @ UMASS 8:00am-1:30pm Band Fun Night 1 - Band Movie Night @ Band Room 2:30-4:30pm ETA: 6:00pm	

Notes: (1) TBD - Puerto Rican Parade Small Ensemble Performance outside Springfield Schools Central Office (1550 Main Street, Springfield, MA 01103) Meet @ 10am - Was Sat 9/11
(2) TBD - 9th Grade Open House (Gym) Meet in band room @ 3:30pm. Perform 4:30-5:00pm. Road Crew set up after school @ 2:30pm & break down after show. **MANDATORY for Advanced Band** - Was Wed 9/28
(3) TBD - Classical High Open House Small Ensemble Performance @ 2:00-5:00pm. Meet @ 1:00pm (Classical High Condominiums 285 State St, Springfield, MA 01103) - Was Sat 9/3
(4) TBD - Road Crew Load Truck For Classical High Small Ensemble Performance 2:30-3:30pm - Was Fri 9/2
(5) TBD - Younglife Leader Weekend @ Saranac Lake, NY

◀ Sep 2016	~ October 2016 ~					Nov 2016 ▶
Sun	Mon	Tue	Wed	Thu	Fri	Sat
2	3 Leadership Team Meeting #4 @ Band Room 2:30-3:30pm Instrument Inventory Check #2 @ 2:30-4:30pm Move Unused To Back Room ETA: 5:00pm	4 Extended Day For Teachers 2:35-3:35pm ETA: 5:00pm	5 MTM #3 @ Band Room 2:30-4:00pm ETA: 5:00pm	6 Younglife Executive (Exec) Team Meeting #2 @ Room 106 2:30-3:30pm ETA: 5:00pm	7 Younglife Campaigners Friday Night Chillfest #2 @ The Bernice's 5:00-8:00pm (60 Fairfield Street; Springfield, MA 01108) ETA: 5:00pm	8
9	10 No School	11 Younglife Film Shoot #2 @ Band Room 2:30-4:30pm ETA: 6:00pm	12 MTM #4 @ Band Room 2:30-4:00pm ETA: 5:00pm	13 Younglife Campaigners #2 @ Room 106 2:30-3:30pm ETA: 5:00pm	14 Trip to visit the UMASS Minuteman Marching Band @ UMASS 4:40-6:10 (Meet @ 2:30pm in band room) - Return to SciTech by 8:00pm ETA: Late	15
16	17 Leadership Team Meeting #5 @ Band Room 2:30-3:30pm	18 Extended Day For Teachers 2:35-3:35pm ETA: 5:00pm	19 MTM #5 @ Band Room 2:30-4:00pm ETA: 5:00pm	20 Road Crew Loads Truck for Northampton Performance & Reset band room for Friday & Monday's Rehearsal 2:30-3:30pm Pick Up Truck @ 7:00am	21 Live Art Magazine Issue #4 Performance @ Northampton 7:30pm Academy of Music Theater (274 Main Street, Northampton, MA 01060) Meet in band room @ 2:30pm; MANDATORY for Advanced Band Road Crew Load Truck After Show ETA: Late	22
23	24 Road Crew Unload Truck & Reset Band Room After School 2:30-4:00pm Return Truck After School ETA: 5:30pm	25 Open Practice @ 2:30-3:30pm ETA: 5:00pm	26 MTM #6 @ Band Room 2:30-4:00pm ETA: 5:00pm	27 Open Practice @ 2:30-3:30pm ETA: 5:00pm	28 Younglife Club #2 @ Band Room 2:30-4:00pm ETA: 6:00pm	29
30	31 Leadership Team Meeting #6 @ Band Room 2:30-3:30pm ETA: 5:00pm	Notes: (1) TBD - 9th Grade Open House (Gym) Meet in band room @ 4:45pm; Perform 5:00-5:00pm; Road Crew setup after school @ 2:30pm & break down after show; MANDATORY for Advanced Band (2) TBD - Upper Open House (Gym) Meet in band room @ 6:30pm; Perform 7:00-5:00pm; Road Crew setup after school @ 2:30pm & break down after show; MANDATORY for Advanced Band - Was Wed 10/5/16 (3) TBD - SciTech Middle School Road Shows @ Chestnut Duggan, Forest Park, Kennedy Kiley, Van Sicker, STEM Middle, South End Middle				

*BOLD PERFORMANCES ARE MANDATORY - PERFORMANCES MAY BE ADDED & CURRENT PERFORMANCES ARE SUBJECT TO CHANGE

TBD = To Be Determined

Sun	Mon	Tue	Wed	Thu	Fri	Sat
		1 Extended Day For Teachers 2:35-3:35pm ETA: 5:00pm	2 MTM #7 @ Band Room 2:30-4:00pm ETA: 5:00pm	3 Younglife Executive (Exec) Team Meeting #3 @ Room 106 2:30-3:30pm ETA: 5:00pm	4 Band Fun Night 2 - Band Movie Night @ Band Room 2:30-4:30pm Younglife Campaigners Friday Night Chillfest #3 @ The Bernice's 6:00-9:00pm (60 Fairfield Street; Springfield, MA 01108) ETA: 6:00pm	5
6	7 Younglife Film Shoot #3 @ Band Room 2:30-4:30pm ETA: 6:00pm	8 No School - Teacher Day ETA: 5:00pm	9 MTM #8 @ Band Room 2:30-4:00pm ETA: 5:00pm	10 Younglife Campaigners #3 @ Room 106 2:30-3:30pm ETA: 5:00pm	11 No School	12
13	14 Leadership Team Meeting #7 @ Band Room 2:30-3:30pm ETA: 5:00pm	15 Extended Day For Teachers 2:35-3:35pm ETA: 5:00pm	16 High School Choice Night MTM TBD @ Band Room 2:30-4:00pm ETA: Late	17 Open Practice @ 2:30-3:30pm ETA: 5:00pm	18 Younglife Club #3 @ Band Room 2:30-4:00pm ETA: 6:00pm	19
20	21 Instrument Inventory Check #3 @ 2:30-4:30pm Road Crew Load Truck & Reset Band Room w/ Spare Equipment 2:30-4:00pm Pickup Truck @ 7:00am ETA: 6:00pm	22 Road Crew Prep Truck & Set Up For Quadrangle Lighting Ceremony After School 2:30-5:00pm @ Springfield Museum ETA: Late	23 No School	24 No School	25 No School Springfield Quadrangle Lighting Ceremony @ Springfield Museum/Quadrangle (21 Edwards Street, Springfield, MA 01103) Band Meet @ 2:00pm -MANDATORY for Advanced Band -Road Crew Meet @ 12:00pm -Perform @ 3:00-4:30pm -Road Crew Load Truck After @ 4:30pm ETA: Late	26
27	28 Leadership Team Active Meeting #8 & Leader Road Crew Unload Truck & Reset Band Room After School 2:30-4:00pm Return Truck After School ETA: 5:30pm	29 Open Practice @ 2:30-3:30pm ETA: Late	30 MTM #9 @ Band Room 2:30-4:00pm ETA: 5:00pm			

Notes: (1) TBD - SciTech Middle School Road Shows @ Chestnut, Duggan, Forest Park, Kennedy, Kiley, Van Sickle, STEM Middle, South End Middle
 (2) TBD - Springfield Unity Concert @ Symphony Hall (34 Court Street, Springfield, MA 01103) Meet @ Symphony Hall @ 7:30pm; Select Musicians Meet @ 6:00pm - Was Sat 10/12
 (3) TBD - High School Choice Night Small Ensemble Performance @ Putnam - Was Wed 11/16
 (4) TBD - SPS Sports Hall of Fame Induction Ceremony @ Central High School 5:00pm; Road Crew Meet @ 12:00pm; Band Arrive @ 4:15pm; Perform @ 5:15-8:30pm
 Road Crew Load Truck After -MANDATORY for Advanced Band - Was Sat 11/19
 (5) TBD - Younglife Fall Weekend @ Lake Champion, NY

◀ Nov 2016	~ December 2016 ~					Jan 2017 ▶
Sun	Mon	Tue	Wed	Thu	Fri	Sat
				1 Younglife Executive (Exec) Team Meeting #4 @ Room 106 2:30-3:30pm ETA: 5:00pm	2 Younglife Campaigners Friday Night Chillfest #4 @ The Bernice's 5:00-8:00pm (60 Fairfield Street; Springfield, MA 01108) ETA: 5:00pm	3
4	5 Leadership Team Meeting #9 @ Band Room 2:30-3:30pm ETA: 5:00pm	6 Extended Day For Teachers 2:35-3:35pm ETA: 5:00pm	7 MTM #10 @ Band Room 2:30-4:00pm ETA: 5:00pm	8 Younglife Campaigners #4 @ Room 106 2:30-3:30pm ETA: 5:00pm	9 Younglife Film Shoot #4 @ Band Room 2:30-4:30pm ETA: 6:00pm	10
11	12 Open Practice @ 2:30-3:30pm ETA: 5:00pm	13 Road Crew Load Truck For Winterfest After School @ 2:30-4:00pm Pick Up Truck @ 7:00am ETA: 5:00pm	14 Road Crew Set Up For Winterfest After School @ Chestnut Middle School 2:30-7:00pm ETA: Late	15 Winterfest Dress Rehearsal Field Trip @ Chestnut Middle School 7:35-12:30pm 10th Annual Winterfest Concert @ Chestnut Middle School 7:00pm (Arrive @ 6:00pm) 355 Plainfield Street; Springfield, MA 01107 MANDATORY FOR ALL Road Crew Move All Band Equipment From Front & Back Hallway In Auditorium After Concert ETA: Late	16 Road Crew Break Down For Winterfest (Field Trip For Leaders Only) @ Chestnut 7:35-12:00pm Instrument Inventory Check #4 During School Day Return Truck After School ETA: 5:00pm	17
18	19 Band Auditions Prep/Video & Watch Winterfest Video Westfield Professor Ed Orgill Visits the SciTech Band Leadership Team Meeting #10 @ Band Room 2:30-3:30pm ETA: 5:00pm	20 Extended Day For Teachers 2:35-3:35pm Band Auditions Prep/Video & Watch Winterfest Video ETA: 5:00pm	21 Band Auditions Prep/Video & Early Auditions ETA: 6:00pm	22 Band Auditions Prep/Video & Early Auditions Younglife Club #4 @ Band Room 2:30-4:00pm ETA: 6:00pm	23 Half Day Band Auditions Prep/Video ETA: 3:00pm	24
25	26 No School ETA: 5:00pm	27 No School	28 No School	29 No School	30 No School	31

Notes: (1) TBD - Small Ensemble Performance For Court Square Lighting Ceremony 7:30-6:00pm - Was Tues 12/8
(2) TBD - Holiday Small Ensemble Performance for Classical Holiday @ Classical Connoisseurs 1:00-4:00pm (235 State St; Springfield, MA 01103) - Was Sat 12/4
(3) TBD - Chestnut Middle School Band Concert - Small Ensemble Performance Meet @ 2:30pm in the band room - (Perform @ 6:00pm) 12/16

***BOLD PERFORMANCES ARE MANDATORY - PERFORMANCES MAY BE ADDED & CURRENT PERFORMANCES ARE SUBJECT TO CHANGE** TBD = To Be Determined

Sun	Mon	Tue	Wed	Thu	Fri	Sat
1	2 No School	3 Band Auditions Extended Day For Teachers 2:35-3:35pm ETA: 5:00pm	4 Band Auditions MTM #11 @ Band Room 2:30-4:00pm ETA: 5:00pm	5 Band Auditions Younglife Executive (Exec) Team Meeting #5 @ Room 106 2:30-3:30pm ETA: 5:00pm	6 No School - Teacher Day	7
8	9 Band Auditions Leadership Team Meeting #11 @ Band Room 2:30- 3:30pm ETA: 5:00pm	10 Band Auditions Open Practice @ 2:30-3:30pm ETA: 5:00pm	11 Band Auditions MTM #12 @ Band Room 2:30-4:00pm ETA: 5:00pm	12 Band Auditions Younglife Campaigners #5 @ Room 106 2:30-3:30pm ETA: 5:00pm	13 Band Auditions Younglife Film Shoot #5 @ Band Room 2:30-4:30pm Younglife Campaigners Friday Night Chillfest #5 @ The Bernice's 5:00-8:00pm (60 Fairfield Street, Springfield, MA 01108) ETA: 5:00pm	14
15	16 No School ETA: 5:00pm	17 Band Auditions Extended Day For Teachers 2:35-3:35pm ETA: 5:00pm	18 Band Auditions Final Day MTM #13 @ Band Room 2:30-4:00pm ETA: 5:00pm	19 Band Auditions (if necessary) Open Practice @ 2:30-3:30pm ETA: 5:00pm	20 Audition Results Posted Younglife Club #5 @ Band Room 2:30-4:00pm ETA: 6:00pm	21
22	23 Audition Results Posted ETA: 5:00pm	24 Open Practice @ 2:30- 3:30pm ETA: 5:00pm	25 MTM #14 @ Band Room 2:30-4:00pm ETA: 5:00pm	26 Instrument Inventory Check #5 @ 2:30-4:30pm ETA: 6:00pm	27 Band Fun Night 3 - Band Movie Night @ Band Room 2:30-4:30pm ETA: 6:00pm	28
29	30 Leadership Team Meeting #12 @ Band Room 2:30-3:30pm ETA: 5:00pm	31 Open Practice @ 2:30- 3:30pm ETA: 5:00pm				

Notes: (1) TBD - The Bhatana Furd Benefit Concert @ Evangelical Covenant Church (95 Plumtree Road, Springfield, MA 01118) - was Saturday, January 14th or Sunday, January 15th
 (2) TBD - Martin Luther King, Jr. Day Celebration Performance @ Mass Mutual Center (1277 Main Street, Springfield, MA 01103) - Was January 16th - Students Volunteered 9:30am-2:00pm

*** BOLD PERFORMANCES ARE MANDATORY**

* PERFORMANCES MAY BE ADDED & CURRENT PERFORMANCES ARE SUBJECT TO CHANGE

TBD = To Be Determined

Jan 2017	~ February 2017 ~					Mar 2017
Sun	Mon	Tue	Wed	Thu	Fri	Sat
			1 MTM #15 @ Band Room 2:30-4:00pm ETA: 5:00pm	2 Younglife Executive (Exec) Team Meeting #6 @ Room 106 2:30-3:30pm ETA: 5:00pm	3 Younglife Campaigners Friday Night Chillfest #6 @ The Bernice's 5:00-8:00pm (60 Fairfield Street, Springfield, MA 01108) ETA: 5:00pm	4
5	6 Younglife Film Shoot #6 @ Band Room 2:30-4:30pm ETA: 6:00pm	7 Extended Day For Teachers 2:35-3:35pm ETA: 5:00pm	8 MTM #16 @ Band Room 2:30-4:00pm Music Selection Party – Open To All ETA: 5:00pm	9 Younglife Campaigners #6 @ Room 106 2:30-3:30pm ETA: 5:00pm	10 Rehearsal For UMass Honor Band @ SciTech 2:30-4:00pm MANDATORY FOR SELECTED MEMBERS ETA: 5:00pm	11 UMass Honor Band @ UMass Fine Arts Center (Meet @ SciTech 5:15am) MANDATORY FOR SELECTED MEMBERS ETA: Late
12	13 Leadership Team Meeting #13 @ Band Room 2:30-3:30pm ETA: 5:00pm	14 Instrument Inventory Check #6 – Play instruments & check for repairs 2:30-5:30pm ETA: 7:00pm	15 MTM #17 @ Band Room 2:30-4:00pm ETA: 5:00pm	16 Open Practice @ 2:30-3:30pm ETA: 6:00pm	17 Younglife Club #6 @ Band Room 2:30-4:00pm ETA: 6:00pm	18
19	20 No School	21 No School	22 No School	23 No School	24 No School	25
26	27 Leadership Team Meeting #14 @ Band Room 2:30-3:30pm ETA: 5:00pm	28 TBD - Extended Day For Teachers 2:35-3:35pm New Student Outreach Calling Party @ Band Room 3:30-6:00pm ETA: 7:00pm				
Notes:						

*** BOLD PERFORMANCES ARE MANDATORY**
 * PERFORMANCES MAY BE ADDED & CURRENT PERFORMANCES ARE SUBJECT TO CHANGE
 TBD = To Be Determined

Sun	Mon	Tue	Wed	Thu	Fri	Sat
			1 MTM #18 @ Band Room 2:30-4:00pm ETA: 5:00pm	2 TBD - SPS Youth Art Month Small Ensemble Performance @ Eastfield Mall @ 5:00-6:00pm; Meet in band room @ 2:30pm ETA: Late	3 No School - Teacher Day	4
5	6 Younglife Film Shoot #7 @ Band Room 2:30-4:30pm (Plan Movie Earlier Since Exec Meets on 3/7) ETA: 6:00pm	7 Extended Day For Teachers 2:35-3:35pm Younglife Executive (Exec) Team Meeting #7 @ Room 106 3:45-4:30pm ETA: 5:30pm	8 MTM #19 @ Band Room 2:30-4:00pm ETA: 5:00pm	9 Younglife Campaigners #7 @ Room 106 2:30-3:30pm MMEA All State Conference - World Trade Center, Boston, MA (For Teachers) ETA: 5:00pm	10 Band Fun Night 4 - Jengaship Championship @ Band Room 2:30-4:30pm MMEA All State Conference - World Trade Center, Boston, MA (For Teachers) ETA: 6:00pm	11 MMEA All State Conference - World Trade Center, Boston, MA (For Teachers)
12	13 Leadership Team Meeting #15 @ Band Room 2:30-3:30pm ETA: 5:00pm	14 Open Practice @ 2:30-3:30pm ETA: 5:00pm	15 MTM #20 @ Band Room 2:30-4:00pm ETA: 5:00pm	16 Open Practice @ 2:30-3:30pm ETA: 6:00pm	17 Younglife Club #7 @ Band Room 2:30-4:00pm ETA: 6:00pm	18
19	20 We Want You Letters Distributed Instrument Inventory Check #7 @ 2:30-4:30pm ETA: 6:00pm	21 Extended Day For Teachers 2:35-3:35pm ETA: 5:00pm	22 MTM #21 @ Band Room 2:30-4:00pm ETA: 5:00pm	23 Open Practice @ 2:30-3:30pm ETA: 5:00pm	24 Younglife Campaigners Friday Night Chillfest #7 @ The Bernice's 5:00-8:00pm (60 Fairfield Street: Springfield, MA 01108) ETA: 6:00pm	25
26	27 Leadership Team Meeting #16 @ Band Room 2:30-3:30pm ETA: 5:00pm	28 Open Practice @ 2:30-3:30pm ETA: 5:00pm	29 MTM #22 @ Band Room 2:30-4:00pm ETA: 5:00pm	30 Younglife Executive (Exec) Team Meeting #8 @ Room 106 2:30-3:30pm ETA: 5:00pm	31 New Leadership Team Info Session 2:30-4:00pm ETA: 5:00pm	

Notes: (1) TBD - Middle School Scheduling & Recruiting Visits

(2) TBD - UMass Music Education Students visit Jazz Band - Was: Thurs. 3/2

(3) TBD - Music Is Power (Music Production Outreach Event) 5:00-7:00pm @ Library Road Crew setup for event @ 2:30pm - Was: Thurs. 3/23

*** BOLD PERFORMANCES ARE MANDATORY**

*PERFORMANCES MAY BE ADDED & CURRENT PERFORMANCES ARE SUBJECT TO CHANGE

TBD = To Be Determined

Sun	Mon	Tue	Wed	Thu	Fri	Sat
						1
2	3 2017-2018 Leadership Letters of Intent Distributed (Letters Due Thursday, April 13, 2017) ETA: 5:00pm	4 Extended Day For Teachers 2:35-3:35pm ETA: 5:00pm	5 MTM #23 @ Band Room 2:30-4:00pm ETA: 5:00pm	6 Younglife Campaigners #8 @ Room 106 2:30-3:30pm Art Night 5:00-7:00pm @ SciTech Library ETA: Late	7 Younglife Club #8 @ Band Room 2:30-4:00pm ETA: 6:00pm	8
9	10 Leadership Team Meeting #17 @ Band Room 2:30-3:30pm TBD Pick Up Truck @ 7:00am ETA: 5:00pm	11 (Potential SciTech Band Day Date) TBD - ETA: Late	12 (Potential SciTech Band Day Date) TBD - ETA: Late	13 Leadership Letters of Intent Due TBD - Reset Band Room During Day, Return Truck After School ETA: 5:00pm	14 No School	15
16	17 No School	18 No School	19 No School	20 No School	21 No School	22
23	24 Instrument Inventory Check #8 @ 2:30-4:30pm ETA: 6:00pm	25 Extended Day For Teachers 2:35-3:35pm	26 Outreach MTM #24 @ Elementary School 2:30-6:00pm; Meet @ 2:30 in the band room ETA: 7:30pm	27 Road Crew Set Up For International Fair After School 2:30-5:00pm @ SciTech Gym ETA: 6:00pm	28 International Fair @ SciTech Gym 5:00-7:00pm; Meet In Band Room @ 4:45pm; Perform @ 7:30pm MANDATORY FOR ALL ROAD Crew Break Down & Set Up Band Room After Fair @ 8:00-9:00pm ETA: Late	29
30						

Notes: (1) TBD - Middle School Scheduling & Recruiting Visits
 (2) TBD - Young @ Heart Performance; Meet @ SciTech Sports Complex @ 10:00am; Road Crew Meet @ SciTech @ 7:00am; Perform @ 3:00pm - John M. Greene Hall (60 Elm Street, Northampton, MA 01060)
 MANDATORY for Advanced Band - Was Sun: 4/24
 (3) TBD - Young @ Heart in-School Library Rehearsal #1 9:10-12:20 (Periods 2-3) / TBD - Young @ Heart in-School Library Rehearsal #2 9:10-12:20 (Periods 2-3)
 (4) TBD - Road Crew Load Truck For SciTech Band Day 2:30-4:30pm - Was Tues: 4/11
 (5) TBD - 2nd Annual SciTech Band Day @ Basketball Hall of Fame (1000 Hall of Fame Ave, Springfield, MA 01105) 6:00-7:45pm; Meet in Band Room @ 2:25pm MANDATORY FOR ALL ROAD Crew; Take 1st Lunch & Meet @ 11:18am in B. Room - Was Wed: 4/12

*BOLD PERFORMANCES ARE MANDATORY - PERFORMANCES MAY BE ADDED & CURRENT PERFORMANCES ARE SUBJECT TO CHANGE

TBD = To Be Determined

Sun	Mon	Tue	Wed	Thu	Fri	Sat
	<p>1 2017-2018 Leadership Team Interviews After School 2:30-7:00pm</p> <p>ETA: Late</p>	<p>2 Extended Day For Teachers 2:35-3:35pm</p> <p>Drum Major Auditions 3:45-5:00pm</p> <p>ETA: 6:00pm</p>	<p>3 Outreach MTM #25 @ Chestnut 2:30-6:00pm; Meet @ 2:30 in the band room</p> <p>Massachusetts All State Lions Band - Staying: Holiday Inn (291 Jones Rd, Falmouth, MA 02540) Perform: Sea Crest Beach Hotel (350 Quaker Rd, North Falmouth, MA 02556)</p> <p>ETA: 7:30pm</p>	<p>4 Younglife Executive (Exec) Team Meeting #9 & Younglife Campaigners #9 @ Room 106 2:30-3:30pm</p> <p>Massachusetts All State Lions Band</p> <p>ETA: 5:00pm</p>	<p>5 Final Leadership Meeting #18 @ Band Room 2:30-4:00pm</p> <p>Younglife Campaigners Friday Night Chillfest #8 @ The Bernice's 5:00-8:00pm (60 Fairfield Street; Springfield, MA 01108)</p> <p>Massachusetts All State Lions Band</p> <p>ETA: 5:00pm</p>	<p>6 Massachusetts All State Lions Band (Performance in Afternoon in Falmouth, MA)</p>
7	<p>8 Open Practice @ 2:30-3:30pm</p> <p>ETA: 5:00pm</p>	<p>9 Road Crew Load Truck For ArtsAlive After School 2:30-4:00pm</p> <p>Pick Up Truck @ 7:00am</p> <p>ETA: 5:00pm</p>	<p>10 Road Crew Set Up For ArtsAlive After School @ Chestnut Middle School 2:30-7:00pm</p> <p>ETA: Late</p>	<p>11 ArtsAlive Dress Rehearsal Field Trip @ Chestnut Middle School 7:35-12:30pm</p> <p>11th Annual ArtsAlive Concert @ Chestnut Middle School 7:00pm (Arrive @ 6:00pm)</p> <p>355 Plainfield Street; Springfield, MA 01107</p> <p>MANDATORY FOR ALL</p> <p>Road Crew Move All Band Equipment From Lobby & Cafeteria To Auditorium After ArtsAlive</p> <p>ETA: Late</p>	<p>12 Road Crew Break Down For ArtsAlive (Field Trip For Leaders Only) @ Chestnut 7:35-12:00pm</p> <p>Load Truck for Pancake Breakfast</p> <p>Chestnut Middle School Band Concert - Small Ensemble Performance; Meet @ 2:30pm in the band room. (Perform @ 6:00pm)</p> <p>ETA: 1:00pm</p>	<p>13 World's Largest Pancake Breakfast @ Downtown Springfield 7:00am-10:00am - Meet on the Corner of Falcon's Way & Main Street (on the side of the Mass Mutual Center) Band Meet @ 7:00am</p> <p>MANDATORY FOR ALL</p> <p>Road Crew meet @ 5:00am</p> <p>Road Crew Load Truck After Performance</p>
14	<p>15 Reset Band Room During Day & Return Truck During/After School</p> <p>ETA: 5:00pm</p>	<p>16 Extended Day For Teachers 2:35-3:35pm</p> <p>ETA: 5:00pm</p>	<p>17 Final Outreach MTM #26 @ Elementary School 2:30-6:00pm; Meet @ 2:30 in the band room</p> <p>ETA: 7:30pm</p>	<p>18 Younglife Film Shoot #9 @ Band Room 2:30-4:30pm</p> <p>ETA: 6:00pm</p>	<p>19 New 2017-2018 Leadership Team Posted</p> <p>Open Practice @ 2:30-3:30pm</p> <p>ETA: 5:00pm</p>	<p>20</p>
21	<p>22 Instrument Inventory Check #9 @ 2:30-4:30pm</p> <p>ETA: 6:00pm</p>	<p>23 Younglife Executive (Exec) Team Meeting #10 @ Room 106 2:30-3:30pm</p> <p>ETA: 5:00pm</p>	<p>24 Open Practice @ 2:30-3:30pm</p> <p>ETA: 5:00pm</p>	<p>25 3rd Annual Music Production Coffee House @ SciTech Cafeteria @ 5pm-6:30pm</p> <p>ETA: Late</p>	<p>26 Younglife Club #9 @ Band Room 2:30-4:00pm</p> <p>ETA: 6:00pm</p>	<p>27</p>
28	<p>29 No School</p> <p>ETA: 6:00pm</p>	<p>30 Open Practice @ 2:30-3:30pm</p> <p>ETA: 5:00pm</p>	<p>31 Road Crew Set Up For Class Day After School 2:30-5:30pm @ SciTech Gym</p> <p>ETA: 6:00pm</p>	<p>Notes: (1) TBD - AP Music Exam 8:00am - Was Mon. 5/8</p> <p>(2) Elementary School Band Concert - Small Ensemble Performance; Meet @ 2:30pm in the band room; (Perform @ 6:00pm) - Was Tues. 5/23</p>		

*BOLD PERFORMANCES ARE MANDATORY - PERFORMANCES MAY BE ADDED & CURRENT PERFORMANCES ARE SUBJECT TO CHANGE

TBD = To Be Determined

Sun	Mon	Tue	Wed	Thu	Fri	Sat
				1 Class Day Dress Rehearsal Field Trip @ SciTech Gym - Last Period 12:49-2:20pm Final Full Band Rehearsal MANDATORY FOR ALL ETA: 5:00pm	2 Class Day @ SciTech Gym 7:30am MANDATORY FOR ALL Road Crew & New Leaders Break Down After Class Day New Team Leadership Barbeque @ Mr. Bernice's House 3:00-6:00pm 60 Fairfield Street; Springfield, MA 01108 (Near Forest Park Middle School) ETA: Late	3
4	5 Next Year Prep 2:30-3:30pm ETA: 5:00pm	6 Extended Day For Teachers 2:35-3:35pm	7 Younglife Campaigners #10 @ Room 106 2:30-3:30pm ETA: 5:00pm	8 Road Crew Set Up For Band Banquet After School 2:30-4:00pm @ SciTech Cafeteria 9th Annual Band Banquet @ SciTech Cafeteria 6:00pm Road Crew Break Down After Band Banquet @ SciTech Cafeteria 9:00pm ETA: Late	9 Road Crew Load Truck For Graduation During School 2:30-4:00pm Pick Up Truck @ 7:00am ETA: 5:00pm	10
11	12 Leadership Road Crew Field Trip For Graduation Set Up @ Symphony Hall 7:35am-12:00pm Graduation @ Symphony Hall 6:00pm (Arrive @ 3:45pm) - 34 Court Street; Springfield, MA 01103 MANDATORY FOR ALL Road Crew Break Down After Graduation (Put All Equipment In Loading Dock) @ Symphony Hall 8:00pm ETA: Late	13 Leadership Road Crew Field Trip For Graduation Break Down @ Symphony Hall 7:35am-12:00pm Reset Band Room For 2017-2018 Final Instrument Inventory Check #10 During School Day & After School 2:30-4:30pm Return Truck After School ETA: 5:00pm	14 Next Year Prep 2:30-3:30pm ETA: 5:00pm	15 Next Year Prep 2:30-3:30pm ETA: 5:00pm	16 Younglife Camp Info Session (For Students Attending) @ Band Room 2:30-3:30pm Younglife Campaigners Friday Night Chillfest #10 @ The Bernice's 5:00-8:00pm (60 Fairfield Street; Springfield, MA 01108) ETA: 5:00pm	17
18	19 Next Year Prep 2:30-3:30pm ETA: 5:00pm	20 Extended Day For Teachers 2:35-3:35pm ETA: 5:00pm	21 Last Day of School (Half Day) ETA: 3:00pm	22	23	24
25	26	27	28	29	30	
Notes:						

*BOLD PERFORMANCES ARE MANDATORY - PERFORMANCES MAY BE ADDED & CURRENT PERFORMANCES ARE SUBJECT TO CHANGE

TBD = To Be Determined

SCI-TECH BAND / MTM MASTER PRACTICE CHECKLIST

FIRST 5 NOTES

Do Re Mi Fa So La Ti Do

MAJOR SCALES

Bb B C C#/Db D Eb E F F#/Gb G Ab A

NATURAL MINOR SCALES

Bb B C C#/Db D Eb E F F#/Gb G Ab A

HARMONIC MINOR SCALES

Bb B C C#/Db D Eb E F F#/Gb G Ab A

BLUES SCALES

Bb B C C#/Db D Eb E F F#/Gb G Ab A

CHROMATIC SCALES

1 Octave Chromatic Scale (Concert Bb) 2 Octave Chromatic Scale (Concert Bb)

SUETA RHYTHM CHARTS

1 2 3 4 5 6 7 8 9 10 11 12 13 14 15 16 17 18
 19 20 21 22 23 24 25 26 27 28 29 30 31 32 33 34
 35 36 37 38 39 40 41 42 43 44 45 46 47 48 49 50
 51 52 53 54 55 56 57 58 59 60 61 62 63 64 65

RHYTHM CHARTS (in Band Handbook)

Unit I Rhythm Exercise Beginning Rhythms Rhythm Sheet I
 Quarters, Eighths, & Rests Offbeats 1 Offbeats 2 Rhythm Grid

FUNDAMENTAL RHYTHMS

1 2 3 4 5 6 7 8 9 10 11 12 13 14 15 16 17 18
 19 20 21 22 23 24 25 26 27 28 29 30 31 32 33 34
 35 36 37 38 39 40 41 42 43 44 45 46 47 48 49 50
 51 52 53 54 55 56 57 58 59 60 61 62 63 64 65 66
 67 68 69 70 71 72 73 74 75 76 77 78 79 80 81 82
 83 84 85 86 87 88 89 90 91 92 93 94 95 96 97 98
 99 100 101 102 103 104 105 106 107 108 109 110 111
 112 113 114 115 116 117 118 119 120 121 122 123 124
 125 126 127 128 129 130 131 132 133 134 135 136 137
 138 129 140 141 142 143 144 145 146 147 148 149 150
 151 152 153 154 155 156 157 158 159 160 161 162 163
 164 165 166 167 168 169 170 171 172 173 174 175 176
 177 178 179 180 181 182 183 184 185 186 187 188 189
 190 191 192 193 194 195

ALFRED'S DRUM METHOD, BOOK 1 (for Percussion)

Lesson: 1 2 3 4 5 6 7 8 9 10 11 12 13 14 15 16
 17 18 19 20 21 22 23 24 25 26 27 28 29 30 31 32
 33 34 35 36 37 38 39

ALFRED'S DRUM METHOD, BOOK 2 (for Percussion)

Lesson: 1 2 3 4 5 6 7 8 9 10 11 12 13 14 15 16
 17 18 19 20 21 22 23 24 25 26 27 28 29 30 31 32
33

A FRESH APPROACH TO THE SNARE DRUM, APPENDIX (for Percussion)

Lesson: 1 2 3 4 5 6 7 8 9 10 11 12 13 14 15 16
 17 18 19 20

Exercises p. 77: 1 2 3 4 5 6 7 8 9 10 11 12 13 14 15
 16 17 18 19 20 21 22 23

Essential Rudiments p. 82: Single Stroke Rudiments Roll Rudiments
 Paradiddle Rudiments Flam Rudiments Drag Rudiments

ESSENTIAL ELEMENTS, BOOK 1

1 2 3 4 5 6 7 8 9 10 11 12 13 14 15 16 17 18
 19 20 21 22 23 24 25 26 27 28 29 30 31 32 33 34
 35 36 37 38 39 40 41 42 43 44 45 46 47 48 49 50
 51 52 53 54 55 56 57 58 59 60 61 62 63 64 65 66
 67 68 69 70 71 72 73 74 75 76 77 78 79 80 81 82
 83 84 85 86 87 88 89 90 91 92 93 94 95 96 97 98
 99 100 101 102 103 104 105 106 107 108 109 110 111
 112 113 114 115 116 117 118 119 120 121 122 123 124
 125 126 127 128 129 130 131 132 133 134 135 136 137
 138 129 140 141 142 143 144 145 146 147 148 149 150
 151 152 153 154 155 156 157 158 159 160 161 162 163
 164 165 166 167 168 169 170 171 172 173 174 175 176
 177 178 179 180 181 182 183 184 185 186 187

Pg. 40 – Key of Concert Bb #1 #2 #3 #4; Concert Eb #1 #2 #3 #4

Concert F #1 #2 #3 #4; Concert Ab #1 #2 #3 #4

Pg. 42-43 – Rhythm Studies

ESSENTIAL ELEMENTS, BOOK 2

1 2 3 4 5 6 7 8 9 10 11 12 13 14 15 16 17 18
 19 20 21 22 23 24 25 26 27 28 29 30 31 32 33 34
 35 36 37 38 39 40 41 42 43 44 45 46 47 48 49 50
 51 52 53 54 55 56 57 58 59 60 61 62 63 64 65 66
 67 68 69 70 71 72 73 74 75 76 77 78 79 80 81 82
 83 84 85 86 87 88 89 90 91 92 93 94 95 96 97 98
 99 100 101 102 103 104 105 106 107 108 109 110 111
 112 113 114 115 116 117 118 119 120 121 122 123 124
 125 126 127 128 129 130 131 132 133 134 135 136 137
 138 129 140 141 142 143 144 145 146 147 148 149 150
 151 152 153 154 155 156 157 158 159 160 161 162 163
 164 165 166 167 168 169 170 171 172 173 174 175 176
 177 178 179 180 181 182 183 184 185 186 187 188 189
 190 191 192 193 194 195 196 197 198 199

Pg. 42-43 – Rhythm Studies

ESSENTIAL ELEMENTS, BOOK 3

1 2 3 4 5 6 7 8 9 10 11 12 13 14 15 16 17 18
 19 20 21 22 23 24 25 26 27 28 29 30 31 32 33 34
 35 36 37 38 39 40 41 42 43 44 45 46 47 48 49 50
 51 52 53 54 55 56 57 58 59 60 61 62 63 64 65 66
 67 68 69 70 71 72 73 74 75 76 77 78 79 80 81 82
 83 84 85 86 87 88 89 90 91 92 93 94 95 96 97 98
 99 100 101 102 103 104 105 106 107 108 109 110 111
 112 113 114 115 116 117 118 119 120 121 122 123 124
 125 126 127 128 129 130 131 132 133 134 135 136 137
 138 129 140 141 142 143 144 145 146 147 148 149 150
 151 152 153 154 155 156 157 158 159 160 161 162 163
 164 165 166 167 168 169 170 171 172 173 174 175 176
 177 178 179 180 181 182 183 184 185 186 187 188 189
 190 191 192 193 194 195

Pg. 38-39 – Rhythm Studies

OTHER

Band Repertoire Solo Repertoire Chamber Ensemble Repertoire Improvisation

SCALE CHECKLIST

KEY	MAJOR	MINOR	HARMONIC MINOR	BLUES	CHROMATIC (1 Octave)	CHROMATIC (2 Octaves)
Bb						
B						
C						
C#/Db						
D						
D#/Eb						
E						
F						
F#/Gb						
G						
G#/Ab						
A						

SCALE ASSIGNMENTS

CONCERT & JAZZ BAND

QUARTER 1

Bb Blues
Bb Major
Bb Minor
C Major
C Minor
C Harmonic Minor
Bb Chromatic (1 Octave)

QUARTER 2

Eb Major
D#/Eb Minor
F Major
F Minor
Ab Major
G# Minor
G Major
G Minor

QUARTER 3

D Major
D Minor
C#/Db Major
C# Minor
E Major
E Minor
F Blues

QUARTER 4

F#/Gb Major
F# Minor
A Major
A Minor
B Major
B Minor

SYMPHONIC BAND

QUARTER 1

First Note – Concert Bb (Do)
First 5 Notes – Do-Re-Mi-Fa-So
Bb Major – Do-Re-Mi-Fa-So-La-Ti-Do

QUARTER 2

Bb Blues

QUARTER 3

Bb Chromatic (1 Octave)
C Major

QUARTER 4

C Minor

*Scale assignments subject to change

SCITECH BAND GROOVE CHART

-CHORD PROGRESSIONS FOR IMPROV-

Scale	C	D	E	F	G	A	B
Number	1	2	3	4	5	6	7
Major	I	ii	iii	IV	V	vi	vi ^o
Minor	i	ii ^o	III	iv	v	VI	VII

-Uppercase roman numerals = Major Chords (ex. III)

-Lowercase roman numerals = Minor Chords (ex. iii)

Number	Groove	Example in C Major/C Minor/Bb Blues	Scale	Write In New Key
1	i-III-VII-iv	Cm-Eb-Bb-Fm	Minor	
2	i-iv-ii ^o -V	Cm-Fm-Ddim-G	Minor	
3	i-iv-VI-V ⁷	Cm-Fm-Ab-G ⁷	Minor	
4	i-v-v-i	Cm-Gm-Gm-Cm	Minor	
5	i-V-V-i	Cm-G-G-Cm	Minor	
6	i-v-vii-iv	Cm-Gm-Bbm-Fm	Minor	
7	i-V-vii-iv	Cm-G-Bbm-Fm	Minor	
8	i-VI-III-VII	Cm-Ab-Eb-Bb	Minor	
9	i-VI-iv-V	Cm-Ab-Fm-G	Minor	
10	i-VI-iv-v	Cm-Ab-Fm-Gm	Minor	
11	i-VI-VII-i	Cm-Ab-Bb-Cm	Minor	
12	i-VI-VII-iv	Cm-Ab-Bb-Fm	Minor	
13	i-VI-VII-V	Cm-Ab-Bb-G	Minor	
14	i-VI-VII-v	Cm-Ab-Bb-Gm	Minor	
15	i-VII-v-VI	Cm-Bb-Gm-Ab	Minor	
16	I-ii-IV-V	C-Dm-F-G	Major	
17	I-iii-ii-V	C-Em-Dm-G	Major	
18	I-iii-vi-IV	C-Em-Am-F	Major	
19	I-IV-I-V	C-F-C-G	Major	
20	I-V-vi-IV	C-G-Am-F	Major	
21	I-vi-ii-V	C-Am-Dm-G	Major	
22	I-vi-IV-V	C-Am-F-G	Major	
23	ii-vi-vii ^o -I	Dm-Am-Bdim-C	Major	
24	ii-V-I-I	Cm-F-Bb-Bb	Blues	
25	ii-v-i-i	Cm-Fm-Bbm-Bbm	Blues	

-Chord progressions can be used in any key

SMART MUSIC

HOW TO LOGIN TO SMART MUSIC

- 1) Open Smart Music
- 2) Click "Create Login"
- 3) Complete Login Information & Click Next
- 4) Complete Contact Information & Click Next
- 5) Click "Student"
- 6) Click "Add School"
 - Choose "Springfield Science & Tech Hs"
 - If the school does not appear, expand the mile range
- 7) Select how many years you have been performing & your instrument
- 8) Under "Classes", click "Enroll in a class..."
- 9) Concert Band & Jazz Band Students Choose "Concert & Jazz Band"
Symphonic Band Students Choose "Symphonic Band"
- 10) You are ready to use Smart Music

HOW TO USE SMART MUSIC

- 1) Login & make sure the microphone is connected
- 2) Click on your class to access specific playing assignments (or)
- 3) Click the playlist(s) to access all class music
 - Repertoire playlists contain music recordings that you can listen to and/or play along with
 - Smart Music playlists include specific recordings that allow you to access the sheet music as well (make sure you choose your instrument at the top)
 - You can click "My Part" if you want to play along with your part and/or adjust the tempo if you wish
 - For certain Smart Files, make sure you click off "Follow Me" off before playing along
- 4) Click "Find Music" to find thousands of other solos, exercises, method books, jazz improvisation exercises, sight-reading exercises, and band selections.
- 5) Have fun & practice hard!

HOW TO COMPLETE ASSIGNMENTS

- 1) Click on your assignment
- 2) You can click "My Part" if you want to play along with your part and/or adjust the tempo if you wish
- 3) Click "Start Take" and record
- 4) When complete, click "Submit"

Holiday Solos – Duets – Trios – Quartets

SOLOS (1+people)

Up On The Housetop
The Hanukkah Song
A Holly Jolly Christmas
Frosty The Snow Man
Rockin' Around The Christmas Tree
Jingle Bell Rock
Rudolph The Red-Nosed Reindeer
Let It Snow! Let It Snow! Let It Snow!
The Christmas Song (Chestnuts Roasting)

DUETS

Angels We Have Heard On High
Away In A Manger
Deck The Halls
The First Noel
God Rest Ye Merry Gentlemen
Hark! The Herald Angels Sing
It Came Upon A Midnight Clear
Jolly Old St. Nicholas
Joy To The World
O Holy Night
O Little Town Of Bethlehem
Silent Night
We Wish You A Merry Christmas

SOLOS, DUETS, TRIOS, QUARTETS

Angels We Have Heard On High
Away In A Manger
O Little Town of Bethlehem
God Rest Ye Merry Gentlemen
It Came Upon A Midnight Clear
O Come, All Ye Faithful
O Come, O Come, Emmanuel
Silent Night
We Three Kings of Orient Are
Good king Wenceslas
Hark! The Herald Angels Sing
The First Noel
We Wish You A Merry Christmas

CIRCLE YOUR CHOICE ABOVE

Names: _____

Instruments: _____

12 BAR BLUES

		1	b3	4	b5	5	b7	8
Blues Scale	C Instruments	Bb	Db	Eb	E	F	Ab	Bb
	Bb Instruments	C	Eb	F	Gb	G	Bb	C
	Eb Instruments	G	Bb	C	Db	D	F	G

12 Bar Blues Progression

Chords: I I IV I V IV I
Measures: 2 2 2 2 1 1 2

12 Bar Blues Licks

1) 1-1-4-1-5-4-1

2) 4-b3-1

3) 1-b3-4

4) 4-b5-4-b5-4-b3-1

5) Descending Blues Scale 8-b7-5-b5-4-b3-1

6) 1-b3-4-b5-5

Solos

1) 1-1-4-1-5-4-1

2) 4-b3-1

1') 1-1-4-1-5-4-1 (with improv)

Ending) 8-8-8-b7-5-b5-4-b3-1

Walking Bass Line - C Instruments

- (I) B \flat D F G A \flat G F D
- (I) B \flat D F G A \flat G F D
- (IV) E \flat G B \flat C D \flat C B \flat G
- (I) B \flat D F G A \flat G F D
- (V) F A C D
- (IV') E \flat G B \flat C
- (I) B \flat D F G A \flat G F D

Walking Bass Line - B \flat Instruments

- (I) C E G A B \flat A G E
- (I) C E G A B \flat A G E
- (IV) F A C D E \flat D C A
- (I) C E G A B \flat A G E
- (V) G B D E
- (IV') F A C D
- (I) C E G A B \flat A G E

Walking Bass Line - E \flat Instruments

- (I) G B D E F E D B
- (I) G B D E F E D B
- (IV) C E G A B \flat A G E
- (I) G B D E F E D B
- (V) D F \sharp A B
- (IV') C E G A
- (I) G B D E F E D B

ADVANCED MUSIC

1. Fantasie for Flute and Piano, Gabriel Faure
2. Concerto in G for Flute, Wolfgang Amadeus Mozart
3. Sonate for Clarinet and Piano, Camille Saint-Saens
4. Sonata in G Minor for Alto Saxophone, Henri Eccles
5. Rapsodie for Orchestra and Tenor Saxophone, Claude Debussy
6. Trumpet Concerto for Bb Trumpet and Piano, Johann Nepomuk Hummel
7. Trumpet Concerto in Eb, Franz Joseph Haydn
8. Concerto for Trombone and Piano, Rimsky-Korsakov
9. Concerto for Bass Tuba, Ralph Vaughan Williams

Trumpet Concerto in E \flat

Solo Trumpet in B \flat

Franz Joseph Haydn

Allegro

7 *f*

16 *f* Solo

20

41 *tr*

47

53

59 *tr* *tr*

65

71

77 *tr*

83 *p*

89

92

Notated by S.S. Ellis
Please Distribute Freely

95

98

101

107

119

125

131

137

144

146

151

166 *Andante* Cadenza

179

186

192

3

200

203

206

p

211

216 Allegro

44

p

266

272

278

284

9

[Cadenza]

p

f

385 6 *p*

398

404

416

422

428

436

447 5 6 *tr*

465

472 14 3 (∩)

498 *cresc.*

505 *f*

Trumpet Concerto in Eb

for Solo Trumpet & Orchestra

Solo Bb Trumpet

1 - Allegro con spirito ♩ = 135

Johhan Nepomuk Hummel (1778 - 1837)
Arrangement & Cadenza - Michel Rondeau

D

E

F

Hummel - Trumpet Concerto in Eb - Solo Bb Trumpet

Hummel - Trumpet Concerto in Eb - Solo Bb Trumpet

186

193

198

202

211

217

223

230

Hummel - Trumpet Concerto in Eb - Solo Bb Trumpet

235 M

240 *f*

246 N *f* *mf* **4**

255

261 **3** *sf sf*

269 O **3** *mp legato*

276

280 *mf p mf p*

285

ff *mf*

291

p

296

cresc. *f* **P** 12

312

2 - Adante ♩ = 70

p

320

Q

326

p

331

p

336

R

Hummel - Trumpet Concerto in Eb - Solo Bb Trumpet

340 **3**
p *sf*

348

353 **3**

358 *tr* **3**

T

363 *tr* **3**

369 *tr* **3**

U

3 - Allegro - Rondo ♩ = 140

373 **3** **8** *f* *p*

385

394

V

11

W

f

p

420

4

mp

430

436

X

5

f

3

447

Y

3

3

3

mp

454

462

Hummel - Trumpet Concerto in Eb - Solo Bb Trumpet

Z

469 **10** Minore *f* *mp*

486

AA

495 **3**

504

BB

mp

522 **3** *cresc.* *f* *mf* CC

533 **9** *f*

548 **3** Majore *mp* *pp* *p*

DD

557

6

mp

570

f

578

p

f

EE

583

p

f

mp

3 3 3 3

589

mf

3 3 3 3

decresc...

FF

599

cresc.

cresc.

612

Cadenza - ad Lib.

f

620

3 3

Hummel - Trumpet Concerto in Eb - Solo Bb Trumpet

626

3 3 3 3 3 3

631

3 3 3 3 3 3

637

a tempo
ff
f *ff* *f*

646

GG
f

654

7

Bb INSTRUMENTS
-LOW

Amazing Grace

John Newton
Traditional
arr. R. Rodriguez & Bernice

(F) F C7 Dm B^b F C7

Soprano

Alto

Tenor

Bass

7 F C F F B^b F Dm F

S

A

T

B

14 F C7 F F sus4/B^b F

S

A

T

B

SciTech Band Audition

SYMPHONIC BAND AUDITION REQUIREMENTS

- 1) Concert B^b Major Scale (One Octave, Memorized) – See p. 43 in Band Handbook
- 2) B^b Blues Scale (Memorized) – See p. 46 in Band Handbook
- 3) Concert B^b Chromatic Scale (One Octave, Memorized) – See Fingering Chart
- 4) Prepared Piece (Variations on Auld Lang Syne for Wind Players)*
(Solo 11 for Percussionists)
- 5) Sight-Reading
- 6) Interview

Additional Instructions

- Symphonic Band play prepared solo for “Symphonic Band”
- Extra points for playing “Concert Band/Jazz Band” solo
- Extra points for playing a prepared solo from Essential Elements book 1, 2, 3, or a new song from the binder

CONCERT BAND & JAZZ BAND AUDITION REQUIREMENTS

- 1) One scale selected randomly; district style - See p. 43/44 in Band Handbook
(Bb Major, C Major, or C Minor)
- 2) B^b Blues Scale (Memorized) – See p. 46 in Band Handbook
- 3) Concert B^b Chromatic Scale (One Octave, Memorized) – See Fingering Chart
- 4) Prepared Piece (Variations on Auld Lang Syne for Wind Players)*
(Solo 11 and/or Solo 12 for Percussionists)
- 5) Sight-Reading
- 6) Interview

Additional Instructions

- Concert Band/Jazz Band play prepared solo for “Concert Band/Jazz Band”
- Extra points for playing a prepared solo from Essential Elements book 1, 2, 3, or a new song from the binder

SYMPHONIC BAND AUDITION SCALE LIST

Instrument Key

C Instruments: Flute, Trombone, Baritone, Tuba, Piano, Mallets

Bb Instruments: Clarinet Trumpet, Tenor Sax

Eb Instruments: Alto Sax, Baritone Sax

Concert Bb Major Scale

C Instruments: Bb C D Eb F G A Bb

Bb Instruments: C D E F G A B C

Eb Instruments: G A B C D E F# G

Concert Bb Blues Scale

C Instruments: Bb Db Eb E F Ab Bb

Bb Instruments: C Eb F Gb G Bb C

Eb Instruments: G Bb C Db D F G

Concert Bb Chromatic Scale

C Instruments: Bb B C C# D D# E F F# G G# A Bb

Bb Instruments: C C# D D# E F F# G G# A Bb B C

Eb Instruments: G G# A Bb B C C# D D# E F F# G

SciTech Band

THE PRIDE OF SPRINGFIELD

AUDITION SCORE SHEET

(or Test Score Sheet)

Name: _____

I am auditioning for Concert Band Jazz Band

Stomp Percussion Ensemble Other _____

Please check all that apply.

CATEGORY	MASTERY 4	PROFICIENT 3	DEVELOPING 2	EMERGING 1
DESCRIPTION OF LEVELS	<ul style="list-style-type: none"> Indicates a mastery level, exceeding expectations. Student rarely needs assistance with demanding tasks, is self-motivated, and produces consistently high-quality work. 	<ul style="list-style-type: none"> Reaches expected (or proficient) level for this task. Student produces quality work and occasionally needs assistance with demanding tasks. 	<ul style="list-style-type: none"> Indicates a developing level for this task. Student produces required work with teacher direction and support. 	<ul style="list-style-type: none"> Indicates an emerging level for this task. Student requires constant teacher direction, support, and assistance.
GRADING (if applicable)	A (100-90)	B (89-80)	C (79-70)	D (69-60)
TONE QUALITY (4 Points)				
RHYTHMIC ACCURACY (4 Points)				
NOTE ACCURACY (4 Points)				
DYNAMICS (4 Points)				
ARTICULATION (4 Points)				
INTONATION (4 Points)				
EXPRESSION (4 Points)				
SIGHT-READING (4 Points)				
PERCUSSION TECHNIQUE -Posture for Wind Players- (4 Points)				
TOTAL POINTS 36 Points Possible	COMMENTS _____ _____ _____ _____			

Audition Prepared Solo - Symphonic Band

Trumpet

Variations on Auld Lang Syne

arr. Bernice

Moderato

Audition Prepared Solo - ADVANCED BAND

Trumpet in B \flat

Variations on Auld Lang Syne

arr. Bernice

Moderato

ANGELS WE HAVE HEARD ON HIGH

Trumpet

Traditional French Carol

Soprano

1 2 3 4 5 6 7
8 9 10 11 12 13 14
15 16 17 18 19 20 21
*Intro

Alto

1 2 3 4 5 6 7
8 9 10 11 12 13 14
15 16 17 18 19 20 21
*Intro

Tenor

1 2 3 4 5 6 7
8 9 10 11 12 13 14
15 16 17 18 19 20 21
*Intro

Bass

1 2 3 4 5 6 7
8 9 10 11 12 13 14
15 16 17 18 19 20 21
*Intro

Bb

Blues By Five

Red Garland

©1965 Prestige Music Co. Used by Permission.

Blues By Five is a 12-bar blues where sections of the motific melody are transposed to match the chord changes. This was originally played with a medium-swing feel.

For your use

Sample Piano Voicings

Basic 3-note voicings

Rootless voicings

Diagram showing piano voicings for C7, F7, and G7 chords. The diagram is organized into two columns: 'Basic 3-note voicings' and 'Rootless voicings'. Each column contains three chords: C7, F7, and G7. The voicings are shown on a grand staff (treble and bass clefs). Below the staff, the notes are listed as follows:

Chord	Basic 3-note voicings	Rootless voicings
C7	3, b7, 1	9, b7, 3
F7	b7, 3, 1	13, 3, b7
G7	b7, 3, 1	5, 3, b7

Useful Scales

C Blues Scale

Diagram showing the C Blues Scale notation on a single staff. The notes are: C, Eb, D, Eb, E, F, G. Below the staff, the scale degrees are listed: 1, b3, 4, b5, 5, b7, 1.

Sample Bass Line

Diagram showing a sample bass line for C7, F7, and G7 chords. The bass line is written on a single staff. The notes are: C, Eb, D, Eb, E, F, G, C, Eb, D, Eb, E, F, G, C, Eb, D, Eb, E, F, G. The bass line is divided into three sections, each corresponding to a chord: C7, F7, and G7. The notes are: C, Eb, D, Eb, E, F, G, C, Eb, D, Eb, E, F, G, C, Eb, D, Eb, E, F, G. Below the staff, the scale degrees are listed: 1, 3, 4, #4, 5, 4, 3, 2, 1, 5, 6, b7, 1, 3, 6, 5.

Trumpet in B \flat

Canon Remix

Pachelbel / Arr. Bernice

4 5 8 13 21

mf

24 29 31 37 38 45 51 53 61 69 71 77 78 83

f

f

2007

Melody - Bb
-Trumpet
-Clarinet
-Tenor Sax

Carol of The Bells

Quartet Version

arr. Turgeon & Bernice

Soli
mp

rit. **A** *a tempo - Repeat 4x*
f

B

C *mf* **D** *Repeat 3x*
f

E *rit.*

Bass Line - Bb
-Clarinet
-Bass Clarinet
-Trumpet
-Tenor Sax

Carol of The Bells

Quartet Version

arr. Turgeon & Bernice

Bb

CHAMELEON

- HERBIE HANCOCK / 79
PAUL JACKSON /
HARVEY MASON / BENNIE MAUPIN

(MED. FUNK)

INTRO

(BASS) N.C.

A

C-7 F7 C-7 F7

BASS CONT. SIM.

C-7 F7 C-7 F7

B

C-7 F7 C-7 F7 (PLAY 3x)

C-7 F7 N.C.

Chameleon Bass Line

Score

- C**: Treble clef, three flats, 4/4 time.
- Bb**: Treble clef, three flats, 4/4 time.
- Eb**: Treble clef, three flats, 4/4 time.
- Bass Clef High**: Bass clef, three flats, 4/4 time.
- Bass Clef Low**: Bass clef, three flats, 4/4 time.

Trumpet in B \flat

Cheer # 1

arr. Bernice

*Watch Conductor
Slow-Fast*

Bb

Cold Duck Time

Eddie Harris

Chord progression for the first staff: G⁷, C⁷, G⁷

Chord progression for the second staff: C⁷, G⁷, C⁷, G⁷

Chord progression for the third staff: C⁷, E^bMA⁷, FMA⁷, G⁷

©1969 Hargrove Music Corp. Copyright Renewed and Assigned to Seventh House Ltd. All Rights Reserved. Used by Permission.

Cold Duck Time has a 12-bar form, but it does not use the typical 12-bar blues chord progression. It was originally played with a straight-eighth feel.

For your use

Supplemental Material - Cold Duck Time

Sample Piano Voicings

Basic 3-note voicings

Rootless voicings

Basic 3-note voicings				Rootless voicings			
G^7	C^7	$E^b_{MA^7}$	F_{MA^7}	G^7	C^7	$E^b_{MA^7}$	F_{MA^7}

$\flat 7$	3	3	3	5	9	7	7
3	$\flat 7$	7	7	3	$\flat 7$	5	5
1	1	1	1	$\flat 7$	3	3	3

Useful Scales

G Blues Scale	E^b Major	$(E^b_{MA^7})$	F Major	(F_{MA^7})
---------------	-------------	----------------	---------	--------------

1 $\flat 3$ 4 $\flat 5$ 5 $\flat 7$ 1	1 2 3 4 5 6 7 1	1 2 3 4 5 6 7 1	1 2 3 4 5 6 7 1	1 2 3 4 5 6 7 1
---------------------------------------	-----------------	-----------------	-----------------	-----------------

Sample Bass Line

G^7	C^7	G^7	C^7
-------	-------	-------	-------

1 5 1 5 $\flat 7$ 1	1 1 $\flat 7$	1 5 1 5 $\flat 7$ 1	1 1 $\flat 7$
---------------------	---------------	---------------------	---------------

$E^b_{MA^7}$	F_{MA^7}	G^7
--------------	------------	-------

1 1 1 1	1 1 1	1 1 1 1 1 5 $\flat 7$ 1
---------	-------	-------------------------

Featured in the Twentieth Century Fox Television Series GLEE

DON'T STOP BELIEVIN'

TRUMPET 1

Words and Music by STEVE PERRY,
NEAL SCHON and JONATHAN CAIN
Arranged by PAUL MURTHA

Copyright © 1981 Lacey Boulevard Music (BMI) and Weed-High Nightmare Music (BMI)
This arrangement Copyright © 2010 Lacey Boulevard Music (BMI) and Weed-High Nightmare Music (BMI)
All Rights for Weed-High Nightmare Music Administered by Wixen Music Publishing Inc.
International Copyright Secured All Rights Reserved

TRUMPET 1

41

45

53

69

Featured in the Twentieth Century Fox Television Series GLEE

DON'T STOP BELIEVIN'

TRUMPET 2

Words and Music by STEVE PERRY,
NEAL SCHON and JONATHAN CAIN
Arranged by PAUL MURTHA

Copyright © 1981 Lacey Boulevard Music (BMI) and Weed-High Nightmare Music (BMI)
This arrangement Copyright © 2010 Lacey Boulevard Music (BMI) and Weed-High Nightmare Music (BMI)
All Rights for Weed-High Nightmare Music Administered by Wixen Music Publishing Inc.
International Copyright Secured All Rights Reserved

TRUMPET 2

41

45

53

69

Featured in the Twentieth Century Fox Television Series GLEE

DON'T STOP BELIEVIN'

TRUMPET 3

Words and Music by STEVE PERRY,
NEAL SCHON and JONATHAN CAIN
Arranged by PAUL MURTHA

Copyright © 1981 Lacey Boulevard Music (BMI) and Weed-High Nightmare Music (BMI)
This arrangement Copyright © 2010 Lacey Boulevard Music (BMI) and Weed-High Nightmare Music (BMI)
All Rights for Weed-High Nightmare Music Administered by Wixen Music Publishing Inc.
International Copyright Secured All Rights Reserved

TRUMPET 3

41

45

58

69

Featured in the Twentieth Century Fox Television Series GLEE

DON'T STOP BELIEVIN'

TRUMPET 4

Words and Music by STEVE PERRY,
NEAL SCHON and JONATHAN CAIN
Arranged by PAUL MURTHA

Copyright © 1981 Lacey Boulevard Music (BMI) and Weed-High Nightmare Music (BMI)
This arrangement Copyright © 2010 Lacey Boulevard Music (BMI) and Weed-High Nightmare Music (BMI)
All Rights for Weed-High Nightmare Music Administered by Wixen Music Publishing Inc.
International Copyright Secured All Rights Reserved

TRUMPET 4

(41)

41 42 43 44

(45)

45-51 52 53 54

55 56 57 58

59 60 61 62

63 64 65 66

(69)

67 68 69 70

71 72 73 74

1. (BELL TONES) 2. (BELL TONES)

75 76 77 78 79

Don't Stop Believin'

Bb LOW
(Doubles Alto Sax)

arr. Murtha

Rock

9

SOLO

8

mf

17

13

19

25

24

f

33

29

35

41

45

4

mf

53

49

f

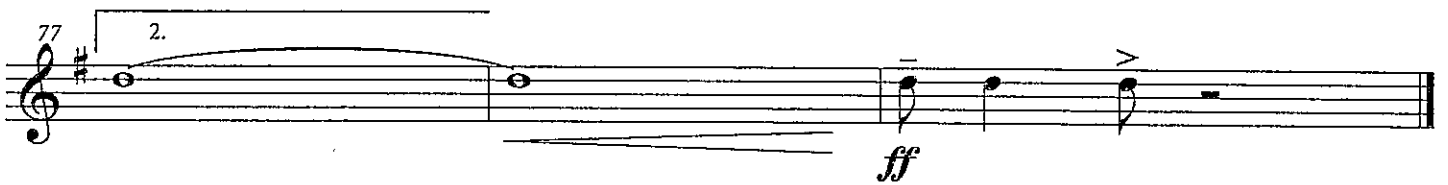
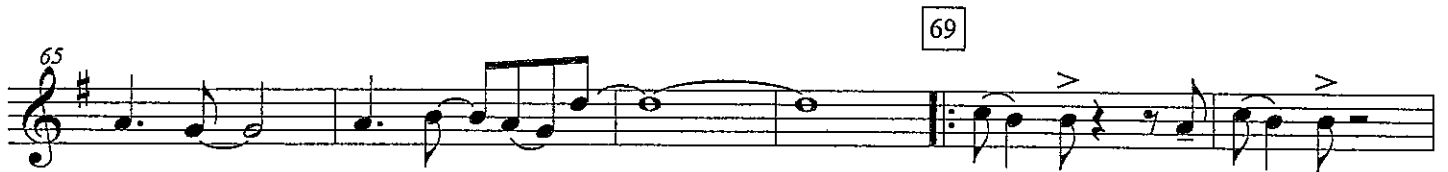

DON'T STOP 'TIL YOU GET ENOUGH

R&B/ROCK $\text{♩} = 112$

4

5

9
13

(Solo)

17
21

25
29

33

DON'T STOP 'TIL YOU GET ENOUGH - TRUMPET 1 - PG. 2

8

37

45

53

61

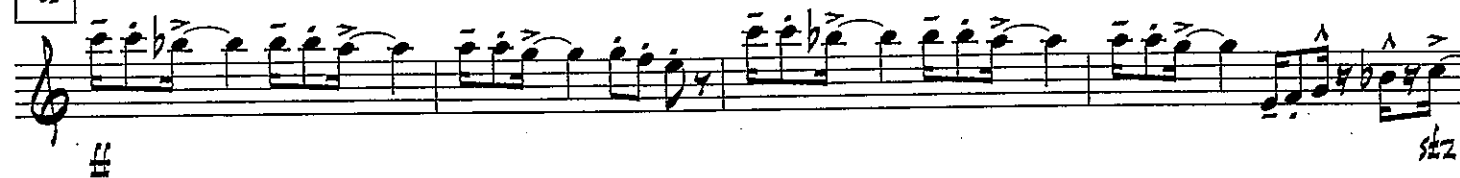

69

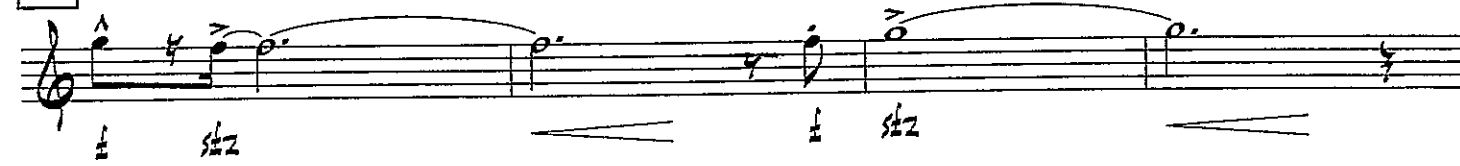

DON'T STOP 'TIL YOU GET ENOUGH - TRUMPET 1 - PG. 3

77

85

93

DON'T STOP 'TIL YOU GET ENOUGH

R&B/ROCK =112

4

5

13

(SOLO - QUES)

17

21

25

29

(PLAY)

33

DON'T STOP 'TIL YOU GET ENOUGH - TRUMPET 2 - PG. 2

8

37

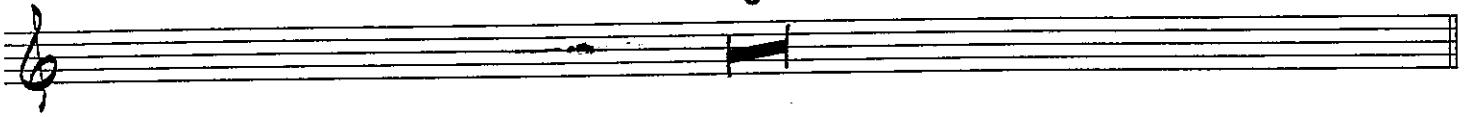

45

53

57

61

65

69

73

DON'T STOP 'TIL YOU GET ENOUGH - TRUMPET 2 - PG. 3

77

79

81

83

85

88

95

91

94

97

DON'T STOP 'TIL YOU GET ENOUGH

R&B/ROCK $\text{♩} = 112$

4

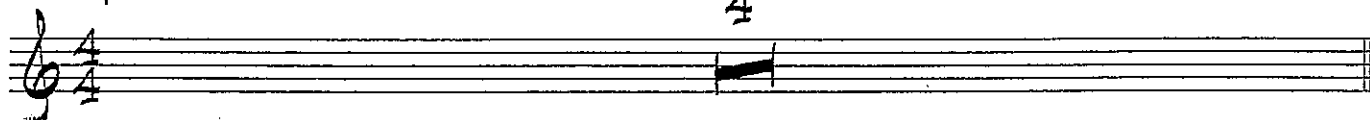

6

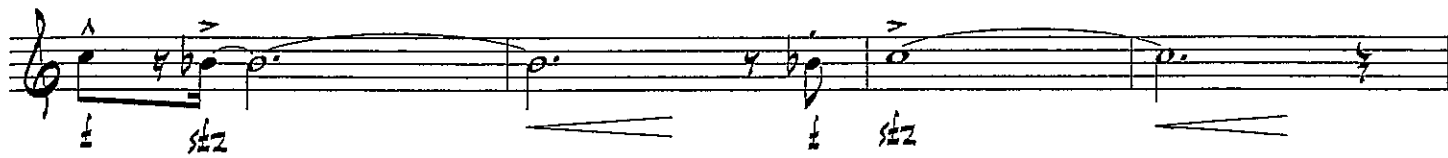

13

(SOLO - CUES)

21

29

(PLAY)

33

DON'T STOP 'TIL YOU GET ENOUGH - TRUMPET 3 - PG. 2

8

37

45

49

53

57

61

65

69

73

DON'T STOP 'TIL YOU GET ENOUGH - TRUMPET 3 - PG. 3

77

79

81

83

85

88

93

92

95

2

98

DON'T STOP 'TIL YOU GET ENOUGH

R&B/ROCK ♩=112

4

5

13

(SOLO - CUES)

21

29

(PLAY)

33

DON'T STOP 'TIL YOU GET ENOUGH - TRUMPET 4 - PG. 2

37

8

45

53

61

69

DON'T STOP 'TIL YOU GET ENOUGH - TRUMPET 4 - PG. 3

77

79

81

85

83

86

89

93

92

95

2

98

Don't You Worry Child

As Recorded by Swedish House Mafia

arr. Bernice

Melody Bb (LOW)

With Energy (♩ = 127)

3

A

B

C

D

E

F

To Coda (On 2nd Time)

G

optional 8va

H

I

J

K

optional 8va

L

D.S. § al Coda
silence...

M $\text{\textcircled{C}}$ Coda

N

54 optional 8va
mp **O**

59 optional 8va
mf cresc.

65 **P**

69 **Q** *f*

73 **R**

S Horn Feature
78

82

85 optional 8va **T**

U
90

Don't You Worry Child

As Recorded by Swedish House Mafia

arr. Bernice

Melody Bb (HIGH)

With Energy (♩ = 127)

Chord markers: A, B, C, D, E, F, G, H, I, J, K, L

Section: To Coda (On 2nd Time) G

Dynamic: *f*

Tempo: 50

Ending: D.S. al Coda silence...

Don't You Worry Child

Melody Bb (HIGH), p. 2

M ♩ Coda

N

54 *mp*

59 *mf cresc.*

65

Q 70 *f*

75

80

84 *optional 8va*

89

Don't You Worry Child

Countermelody Bb LOW As Recorded by Swedish House Mafia

arr. Bernice

String Part Double

With Energy (♩ = 127)

3 % A B C 4 4 2

15 D mf E

20 f

25 F To Coda (On 2nd Time) G strings only G-I mp

30 H

35 I f

41 J K

47 L D.S. % al Coda silence...

Don't You Worry Child Countermelody Bb LOW, p. 2

M **Coda**
54 strings only M-O **N**

O
62 *cresc.* **P**

Q
70 **R**

S **T**

U

Don't You Worry Child

Countermelody Bb HIGH As Recorded by Swedish House Mafia

arr. Bernice

String Part Double

With Energy (♩ = 127)

3 A 4 B 4 C 2

15 D

21 E mf F

26 To Coda (On 2nd Time) G strings only G-I mp

31 H

36 I J f

42 K

47 L

52 D.S. al Coda silence...

Don't You Worry Child

Countermelody Bb HIGH, p. 2

M *Coda*
strings only M-O

54

N

O *mp*

62

cresc.

P

Q

70

f

R

75

f

S **T**

f

88

U

U

93

Don't You Worry Child arr. Bernice

Bass Line Bb LOW

As Recorded by Swedish House Mafia

With Energy (♩ = 127)

A 3 4 3

D *mf*

E

F *f* To Coda (On 2nd Time) G strings only G-I

H *mp*

I *f* J

K

L

D.S. al Coda
silence...

M *Coda*
strings only M-O

N

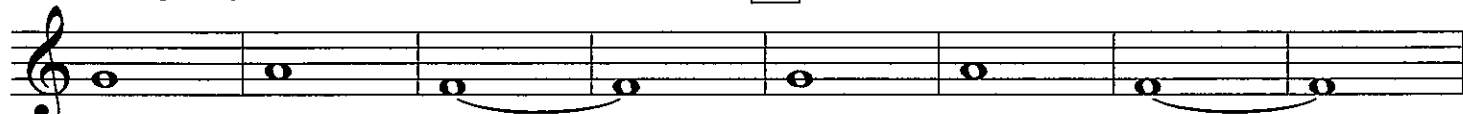

O *mp*

P

Q

R

S Horn Feature

T

U

Bb (Low)

Express Yourself

Bb (High)

Express Yourself

A **B**

C

D optional 8va on bottom notes **E**

F

G

H

I **J**

K

L **M**

N **O**

P Repeat 8x

Forever Young

Measure 1 guitar only

B♭ Trumpet

Forever Young

Tenor Saxophone

Measure 1 guitar only

THE FORCE AWAKENS

John Williams

DJ AG

arr. Bernice

MELODY Bb

LOW

Trailer & Force Theme Remix

Mysteriously (♩ = 50)

Trailer

Slightly Faster (♩ = 64)

A **B** **C**

4 4 3

14 *slight rit.* **D** Forcefully (♩ = 58 - 60)

E **F**

19

stretch tempo **G** Slowly (♩ = 56)

24 *ff* *mp*

H Force Theme **I** Soli

30 *mp*

42

J *Tutti*

f **To Coda (4th Time)**

51 K

8

L Soli *mp*

3

68 M

73

3

77 *D.S. al Coda*

N \oplus Coda

f *ff*

THE FORCE AWAKENS

John Williams

DJAG

arr. Bernice

MELODY Bb
HIGH

Trailer & Force Theme Remix

Mysteriously (♩ = 50)

Trailer

Slightly Faster (♩ = 64)

51 K

L *Soli*
mp

68 M

73

78 *D.S. al Coda*

N *Coda*

THE FORCE AWAKENS

Trailer & Force Theme Remix

John Williams

DJ AG

arr. Bernice

COUNTERMELODY Bb (LOW)

Mysteriously (♩ = 50)
Trailer

A **B** bottom sustained note optional on cue

mf darker

C Slightly Faster (♩ = 64) **D** Forcefully (♩ = 58 - 60)

f *slight rit.*

E

stretch tempo -3

F **G** Slowly (♩ = 56)

ff *mp soft attack*

H Force Theme Remix ♩ = 118 **I** same as melody I-end Soli

mp

f

J Tutti **To Coda (4th Time)**

f

COUNTERMELODY Bb (LOW), p. 2 THE FORCE AWAKENS

K

51

L

Soli

M

68

73

D.S. al Coda

78

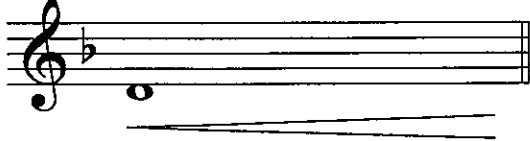

N

Coda

THE FORCE AWAKENS

Trailer & Force Theme Remix

John Williams

DJAG

arr. Bernice

COUNTERMELODY Bb (HIGH)

Mysteriously (♩ = 50)

Trailer

A

B

bottom sustained note
optional on cue

C Slightly Faster (♩ = 64)

slight
rit.

D Forcefully (♩ = 58 - 60)
optional 8va

E

F

stretch tempo

G Slowly (♩ = 56)

Force Theme

H Remix ♩ = 118

I

same as melody I-end

J

Tutti

To Coda (4th Time)

COUNTERMELODY Bb (HIGH), p. 2 THE FORCE AWAKENS

51 K

8

L *Soli*
mp

3

68 M

3

73

3

78 *D.S. al Coda*

3

N *♩ Coda*

f *ff*

Don't You Worry Child arr. Bernice

As Recorded by Swedish House Mafia

Bass Line Bb LOW

With Energy (♩ = 127)

Trumpet / Clarinet / Bass Clarinet

?

1) Name _____

2) Write in note names...

3) What notes (if any) are in your key signature? _____

4) Play the piece...

142 **Bb**
(MED.)

HEART AND SOUL

-HOAGY CARMICHAEL
FRANK LOESSER

Recorded by THE JACKSON 5

I WANT YOU BACK

TRUMPET I

Words and Music by FREDDIE PERREN,
ALPHONSO MIZELL, BERRY GORDY and DEKE RICHARDS
Arranged by JOHN WASSON

(FUNKY R&B)

4

1-4

5 *f*

6

7

8

9

10

11

12

13

13-19

20

21

22

23

24

25

26

27

28

29

30 *f*

31 *ff*

31 UNIS.

32

33

34

© 1969 (Renewed 1997) JOBETE MUSIC CO., INC.

This arrangement © 2012 JOBETE MUSIC CO., INC.

All Rights Controlled and Administered by EMI APRIL MUSIC INC.

All Rights Reserved International Copyright Secured Used by Permission

TRUMPET I

Recorded by THE JACKSON 5
I WANT YOU BACK

TRUMPET 2

Words and Music by FREDDIE PERREN,
ALPHONSO MIZELL, BERRY GORDY and DEKE RICHARDS
Arranged by JOHN WASSON

(FUNKY R&B)

4

1-4

5

6

7

8

9

10

11

12

13

13-19

20

21

22

23

24

25

26

27

28

29

30

31

32

33

34

f

mf

f

ff

UNIS.

TRUMPET 2

Recorded by THE JACKSON 5

I WANT YOU BACK

TRUMPET 3

Words and Music by FREDDIE PERREN,
ALPHONSO MIZELL, BERRY GORDY and DEKE RICHARDS
Arranged by JOHN WASSON

(FUNKY R&B)

4

1-4

5 *f* 6 7 8

9 > > > > 10 > > > > 11 > > 12

13 13-19 20 21 22 *mf*

23 > 24 25 26

27 > 28 29 30 *f* *ff*

31 (UNIS.) 32 33 34 *f*

© 1969 (Renewed 1997) JOBETE MUSIC CO., INC.

This arrangement © 2012 JOBETE MUSIC CO., INC.

All Rights Controlled and Administered by EMI APRIL MUSIC INC.

All Rights Reserved International Copyright Secured Used by Permission

TRUMPET 3

35 36 37

38 39 40 41

42 43 44 45

46 46-49

50 51 52

53 54 55

56 57 58 59

60 61-63 64 65

Recorded by THE JACKSON 5

I WANT YOU BACK

TRUMPET 4

Words and Music by FREDDIE PERREN,
ALPHONSO MIZELL, BERRY GORDY and DEKE RICHARDS
Arranged by JOHN WASSON

(FUNKY R&B)

© 1969 (Renewed 1997) JOBETE MUSIC CO., INC.

This arrangement © 2012 JOBETE MUSIC CO., INC.

All Rights Controlled and Administered by EMI APRIL MUSIC INC.

All Rights Reserved International Copyright Secured Used by Permission

TRUMPET 4

46 (SOLO - AD LIB. OR AS WRITTEN)

I Want You Back

A. Mizell, B. Gordy, D. Richards

Clarinet in B \flat
-Doubles Alto Sax

Recorded by The Jackson 5

J. Wasson

Funky R&B $\text{♩} = 100$

8

f

13

mf

21

31

f

3

f

39

3

46

subito mp

grad. cresc.

IN THE MOOD

TRUMPET 1

By JOE GARLAND
Arranged by MICHAEL SWEENEY

MEDIUM SWING (♩ = ♪)

070100/6

2

41 42 43-44

(55) SOLO- 2ND TIME ONLY (AS WRITTEN OR AD LIB.)
C6

45 46 47 48

49 50 51 52

2. C6 END SOLO

53 54 55

mf *f*

(56)

10

52-65

1.

2

66 67 68-69

mf *f*

2.

(72)

70 71 72

mf *f* *ff*

73 74 75

76 77 78 79

(82)

80 81 82 83

mf *f*

84 85 86 87

ff

IN THE MOOD

TRUMPET 2

By JOE GARLAND

Arranged by MICHAEL SWEENEY

MEDIUM SWING (♩ = $\frac{3}{4}$)

07010016

Copyright © 1939, 1960 Shapiro, Bernstein & Co., Inc., New York
Copyright Renewed
This arrangement Copyright © 1995 Shapiro, Bernstein & Co., Inc., New York
International Copyright Secured All Rights Reserved
Used by Permission

3

SOLO - WITH PLUNGER (OPT. AD LIB.)

45 (1ST TIME ONLY)
C6

56

10

82

IN THE MOOD

TRUMPET 3

By JOE GARLAND

Arranged by MICHAEL SWEENEY

MEDIUM SWING (♩ = ♪ ♪)

07010016

TRUMPET 3

2

41 42 43-44

45

45-51 52

2.

53 54 55 56

56

56-65

1.

66 67 68-69

2

2.

70 71 72 73 74 75 76 77 78 79 80 81 82 83 84 85 86 87 88

72

82

80 81 82 83 84 85 86 87 88

84 85 86 87 88

IN THE MOOD

TRUMPET 4

By JOE GARLAND

Arranged by MICHAEL SWEENEY

MEDIUM SWING (♩ = $\frac{3}{4}$)

07010016

Copyright © 1939, 1960 Shapiro, Bernstein & Co., Inc., New York
Copyright Renewed
This arrangement Copyright © 1995 Shapiro, Bernstein & Co., Inc., New York
International Copyright Secured All Rights Reserved
Used by Permission

2

In The Mood

Clarinet in B \flat
(Doubles Alto Sax)

Joe Garland
Sweeney

2

f

9

mf

1. *p* *f* *p* *f* 2.

23

33 Solo 1st time only
-As written or ad lib.

1. *mp* *f* 2. *f*

As written both times

f

©

45

LARGO

From NEW WORLD SYMPHONY

B^b TRUMPET 1

ANTONIN DVORÁK
Arranged by JOHNNIE VINSON

Largo

mp *f*

9 Solo or Soli *mp*

17 **25** All *mp*

f *p*

35 **43** *p* *rit.*

47 *mp* *a tempo*

57 *f* *mp*

f *rit.* *p*