

WARD _____ County, Texas

Description _____ 467' ENL & 610' ENL

SECTION 18, BLOCK B-20, PUBLIC SCHOOL LAND, A-481

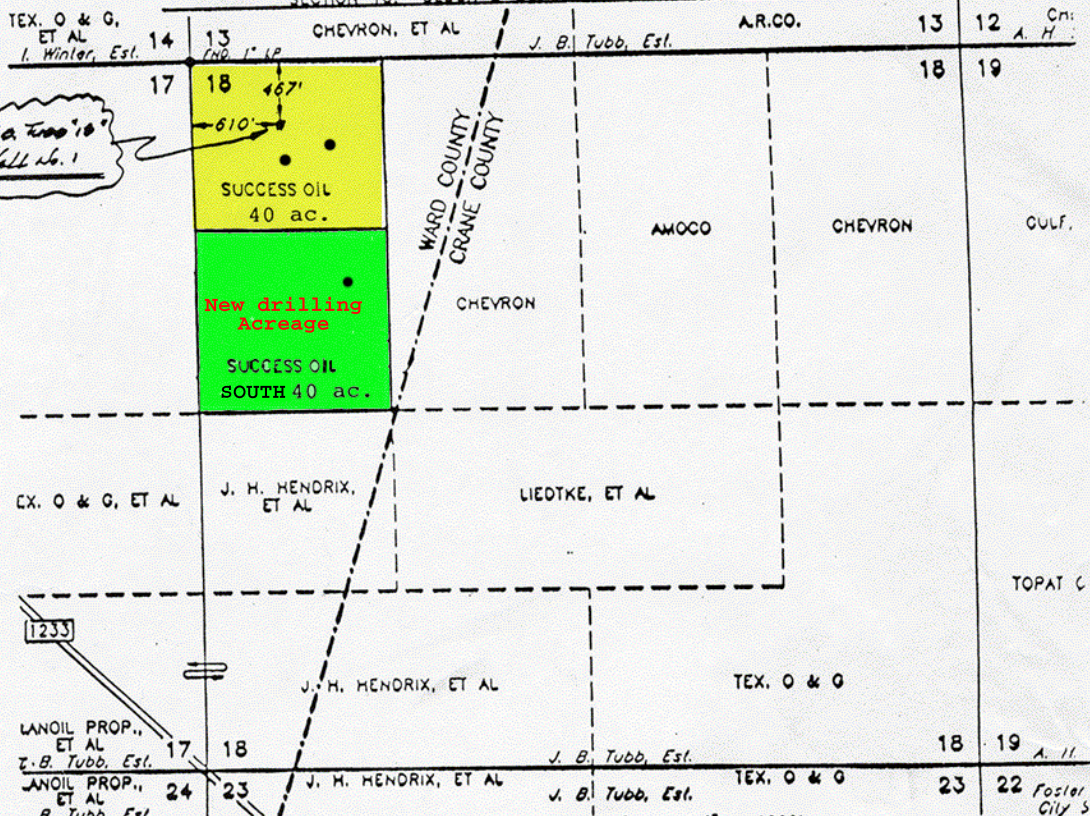

J. B. Tubb #1 Well No. 1

This location has been very carefully staked on the ground according to the best official survey records, maps, and other data available to us. Please take note and heed its immediacy of any possible discrepancy.

Scale: 1" = 1000'

Date Staked _____ AUGUST 24, 1992

Operator Accidie Exploration & Development, Inc.

Lease Name & Well No. J. B. TUBB 18 #1

Ground Elev. 2562' Reference Stokes or NONE

Good Drill Site? YES Alternate Location _____
 Stokes Set _____

Topography & Vegetation LEVEL SANDY PASTURE

Best Accessibility to Location FROM LEASE ROAD ±150' EAST OF THE LOCATION

Distance & Direction from Hwy Jct. or Town FROM THE JCT. OF STATE HWY. 18 & FM. 1233, 4.0 MILES SOUTH OF MONAHANS,

GO EASTERLY 8.5 MILES ON FM. 1233, THENCE NORTH 0.7 MILE ON LEASE ROAD, THENCE WEST 0.3 MILE ON LEASE ROAD, THENCE NORTH 0.2 MILE ON LEASE ROAD TO A POINT ±150' EAST OF THE LOCATION.

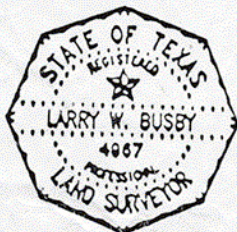

CERTIFICATE:

I, Larry W. Busby, a Registered Professional Land Surveyor and an authorized agent of Topographic Land Surveyors, do hereby certify the above described well location was surveyed and staked on the ground shown herein.

Larry W. Busby

Texas Reg. No. _____ 4967

Invoice # 92192/574 NE